Latest From the Space Front

NATO Plans Aerial Space Platforms

PARIS (AP) — NATO's aeronautical research director said today the North Atlantic Treaty Organization is studying plans to build aerial platforms for the launching of nuclear missiles.

These, Dr. Theodore von Karman told a press conference, would be in addition to the submarine nuclear platforms whose production U.S. Senator Henry Jackson (Dem. Wash.) urged Wednesday.

Jackson told reporters today the United States is going ahead with development of a nuclear-powered intercontinental ballistic missile (ICBM). He said it would be a one-stage rocket and more efficient than chemically-propelled missiles after 2,000 miles.

Von Karman, former chief scientific adviser to the U.S. Air Force and now director of NATO's aeronautical research and development program said plans for aerial launching platforms are still only preliminary. He said the underwater ones—using atomic submarines—are not envisaged before 1960.

Dr. John Wheeler, co-discoverer with Dr. Niels Bohr of uranium 235, said the greatest problem in building a nuclear-powered rocket was finding a metal which could withstand the tremendous temperatures. Stressing NATO cooperation, Dr. Wheeler said France has agreed to sponsor a conference next summer of physicists from the United States, Britain, Italy and France to study this problem.

Von Karman said he believed the Soviet successes with inter-continental ballistic missiles and artificial satellites showed they "Have put the fuels of the future into practical use sooner than we did."

"These are not miraculous fuels," he said, "but ones which are only in the development stage in our countries."

Von Karman said he believed the Russians had solved the problem of re-entry of a rocket into the earth's atmosphere without burning up.

"If they have a 6,000-mile ICBM, they have certainly solved the re-entry problem."

Russ Moon Rocket Due in 18 Months

WARSAW (Reuters)—Russia plans to launch a rocket to the moon within 18 months to two years, a Soviet scientist said in an interview published today.

Russia hopes to send a rocket with humans aboard to the moon within five to 10 years, added professor Kirill Staniukovich of the Soviet Academy of Sciences.

Staniukovich said Russia also will send up a number of new Sputniks to prepare the way for a flight to the moon.

Mostly Cloudy, Rain Friday

Details on Page 5

Victoria Daily Times

The Home Paper

TELEPHONE 2-3131

Circulation (to 8 p.m.)....2-3131

Classified (to 8 p.m.).....2-3131

VOL. 124, No. 266 — VICTORIA, B.C., THURSDAY, NOVEMBER 14, 1957—44 PAGES — PRICE: 10 CENTS SATURDAY, 15 CENTS

First Bodies Discovered From Big Airliner Wreck

SECOND WAVE OF FLU PREDICTED FOR AMERICA

CLEVELAND (AP) — Dr. Leroy E. Burney, U.S. surgeon-general, said today Asian flu may have started its second trip around the world.

Here to attend a meeting of the American Public Health Association, Dr. Burney said he has learned officially that Japan has been hit by a second wave of the disease, with 300,000 new cases.

"It is a possibility that the United States will be hit a second time," he added.

He added that he had received an unofficial report that China was hit by a second wave but that reports indicate the flu again is mild.

U.S.-U.K. Arms Sent to Tunisia

French PM Charges Breach Of 'Atlantic Solidarity'

WASHINGTON (AP)—In the face of French objections, the United States announced today it is sending 500 M-1 rifles and 50,000 rounds of ammunition to Tunisia. Britain announced in London that she is delivering other arms.

A state department statement expressed regret that "the government of France has not found it possible to associate itself with the supply of arms to Tunisia."

In Paris Premier Felix Gaillard's new government accused the United States and Britain of "a breach of Atlantic solidarity."

Foreign Minister Christian Pineau made the charge in a private address to the National Assembly's foreign affairs commission. He said he would fly to Washington Friday to try to straighten out the "crisis."

TOKEN SHIPMENT

In London, a foreign office spokesman said Britain is sending 350 sub-machine guns and 70 Bren guns with ammunition as a "token consignment."

Tunisia is a neighbor of Algeria where native elements have been waging war against French forces and residents.

The French are reported to have argued that the Western arms would in some instances at least eventually fall into Algerian rebel hands.

NATO PROTEST

At one point, France was reported to be considering taking the issue of U.S. and British arms for Tunisia before the NATO heads of government meeting Dec. 16 in Paris. But officials later denied any such intention.

The arms question threatened a crisis in Western relations just as the NATO allies were trying to draw closer together.

But indications were that, despite early strong objections, France was of a mind to give in — provided it could be assured of two things:

1. That none of the arms would get to Algeria.

2. That Tunisia's Bourguiba would reject an Egyptian arms shipment reported about to sail from Alexandria.

MAC TO VISIT FRENCH PM

PARIS (Reuters) — Prime Minister Macmillan of Britain will come to Paris "sometime next week" French Premier Felix Gaillard said today.

The stage for the Macmillan-Gaillard talks was set before the furor developed over the reported arms deliveries.

UN Remains Deadlocked Over Arms

UNITED NATIONS, N.Y. (CP)—Canada and Japan today laid before the General Assembly a controversial list of 10 new countries which the western powers are backing for membership in an enlarged UN disarmament commission.

A formal proposal was submitted after negotiations between India and the Western powers failed to produce a list acceptable to neutral lands and the Soviet bloc.

Soviet delegate Arkady A. Sobolev immediately declared that the Canadian-Japanese list is unacceptable. He said he will vote against it. Indian sources also expressed strong dissatisfaction.

Countries proposed in the Canadian-Japanese resolution are Argentina, Australia, Belgium, Brazil, Burma, Czechoslovakia, India, Italy, Tunisia and Yugoslavia.

Plane Crash Kills 5

BUSSUM, Holland (UP)—A U.S. Air Force plane crashed into a Dutch army barracks today, killing five Dutch soldiers and injuring 15 others. One of the injured was reported in critical condition.

—AP Wirephoto

THE STREET WENT THATAWAY

This huge gaping hole, some 150 feet long and 75 feet deep, forced the evacuation of 75 persons from nearby homes in Seattle today. Caused by a sewer cave-in, the hole threatened to gulp down 9 homes and an apartment.

WILLIE MAYS MAYOR'S GUEST

SAN FRANCISCO (AP) — Mayor George Christopher today expressed his personal regrets to Negro ball star Willie Mays and his wife over their being turned down in an effort to buy a home in San Francisco. He invited them to be guests in his home until they find suitable housing.

Reduce NHA Down Payments Builders Urge

OTTAWA (CP) — The National House Builders' Association, in a brief to Works Minister Green, today asked for reduction of National Housing Act down payments to 10 per cent and extension of amortization payments to 40 years.

Present down payment on new dwellings for ownership is 10 per cent on the first $8,000 of mortgage and 30 per cent on the remainder. Maximum NHA mortgage is $12,800. Maximum mortgage amortization period now is 30 years.

The builders also asked for an increase in the loan values allowed under the NHA for rental units.

The brief suggested working out a rental-purchase agreement under which a tenant could buy the premises he occupies at the end of five years, using part of his rent payments as a down payment.

The brief also said the government should ensure an adequate and continuous supply of mortgage funds.

In view of the excellent use made of the $150,000,000 made available this year for mortgage lending on new small homes, the government "might well consider introducing a similar measure if the year-end survey of investment intentions of Canadian business indicates such action is necessary on behalf of the housing industry."

One Victim Still Strapped in Seat

HONOLULU (AP)—The U.S. Navy announced today that a search plane from the carrier Philippine Sea has sighted nine bodies in the water in the area where a Pan-American Airways passenger plane disappeared last Friday.

The Philippine Sea's report said one body appeared to be in an airplane seat.

The plane Romance of the Skies, with 44 persons aboard, vanished on a 2,400-mile flight from San Francisco to Honolulu some time after 5.04 p.m., local time, Friday.

The greatest peacetime search in the history of Pacific plane disasters has been in progress since.

The Philippine Sea's search plane was about 75 miles from the carrier when it radioed the sighting.

This would put the location about 900 miles northeast of Honolulu.

The sighting was at 10.40 PST.

The carrier, in a deep sweep from the west coast, was expected to reach the area of the sighting in about three hours.

The long hunt, marked by frequent false clues and reported sightings which proved to be negative, was quickened at dawn today after persons aboard another Pan-American plane reported they had seen something in the water late Wednesday.

Then came the definite word from the carrier's search plane. The carrier had been sweeping a 200-mile-wide path southwestward across the Pacific, with its radar tracking planes, helicopters and escort vessels.

The lost stratoliner never gave any distress signal. This has led to wide speculation that whatever disaster befell it was total and immediate.

This gained support from the search plane's report today that one of the nine bodies sighted was still strapped in a seat.

No Bid So Far To Block Sloan Sommers Probe

(See Page 8)

No formal application had been made at noon today for an injunction to block the Sloan inquiry into bribery allegations against Robert Sommers.

Col. C. C. Merritt, partner of Alfred Bull, QC, who announced Tuesday that he intended to seek the injunction on behalf of his client, C. D. Schultz Co. Ltd., said he could not say when the writ would be sought.

Col. Merritt was quoted Wednesday however as stating that preliminary moves were underway.

Meanwhile, Mr. Sommers was back at his home at 2 Obed Avenue today after spending more than three months in the U.S.

The former Social Credit lands and forests minister arrived early Wednesday, and after keeping reporters at bay for five hours, finally permitted an interview.

Pulpmill Strike Swells Jobless Ranks by 6,000

The ranks of British Columbia's unemployed were swelled today by some 6,000 pulp and paper workers who walked off their jobs at 8 a.m. over a wage dispute.

On Vancouver Island close to 2,000 workers were idled by the strike and the jobs of another 1,000 are threatened.

The pulpworkers strike went off as scheduled with no last-minute attempts to avert it. It is the first industry-wide pulp and paper strike in the province's history.

The walkout came as concern mounted about threat of widespread unemployment in B.C. this winter.

New reports today said unemployment figures are soaring at once-booming Kitimat, and 1,500 construction workers who felt their jobs in the aluminum smelter town were secure are likely to face a long winter without work.

At Prince Rupert, a National Employment Service official said the strike of 560 workers of the Cellulose plant there would mean that 1,110 persons or more than 20 per cent of the city's work force of 5,200 would be unemployed.

The story was the same along the coast, at Ocean Falls, Powell River and Campbell River.

Island Hardest Hit District

The situation on the Island is particularly grim.

Four of the province's nine pulp and paper mills are situated up-Island—at Port Alberni, Campbell River, Port Alice and Harmac.

Some 1,635 members of the International Brotherhood of Paper Mill Workers are employed in four plants.

At Port Alberni some 300 construction workers still on the job at the new Macmillan and Bloedel Ltd. plant were permitted entry this morning by a special gate to the plant.

However, the papermakers' union local voted Wednesday night not to allow trucks to come and go at the construction operations.

No estimate has been made as to how long construction can be carried on without admission of materials.

Orderly picket lines were formed before 8 a.m. at the Alberni plant.

While all operations ceased in

Continued on Page 2

WIRE BRIEFS

Younger Beck Trial Continues at Seattle

SEATTLE (AP)—The selection of a jury to hear the grand larceny trial of Dave Beck Jr., son of the retiring president of the International Teamsters' Union, continued in Superior Court today.

Young Beck is charged with misappropriating proceeds from the sale of union-owned cars. His father is scheduled to be tried Dec. 2 on similar charges.

Lethal Device Found

MONTREAL (CP) — A lethal nitroglycerine device, set up by safe-crackers, was found today in the office of a St. Lawrence Boulevard firm and a police bomb expert began the hazardous task of dismantling it.

Famous Author Ill

PROVIDENCE, R.I. (AP) —Elliot Paul, 67, author, whose works include The Last Time I Saw Paris, was taken to hospital today and his name placed on the danger list.

2 Missing Hunters Return Home Safe

NEW WESTMINSTER (CP) —Two more hunters have returned home safely after being sought in interior B.C. following reports that they were overdue.

Mrs. Andy Evanisky of New Westminster, said today her husband and his companion—Les Davenport, returned home safely Wednesday night.

Launching Near

WASHINGTON (AP) — A spokesman for the United States space satellite program, Project Vanguard, says American scientists are "now pretty close" to asking that the launching pad at Cape Canaveral, Fla., be cleared for firing the first U.S. satellite test sphere.

Sinclair Appeals To Save B.C. Mine

OTTAWA (CP) — A twin appeal for a government subsidy to keep British Columbia's huge Britannia copper mine in operation was placed today before cabinet ministers and before the Commons.

The proposal, as outlined in the Commons by James Sinclair (L, Coast-Capilano), former fisheries minister, was for a subsidy estimated at $37,500 a month to keep the mine going until present depressed copper prices rise.

Labor Minister Starr said a similar proposal was presented this morning by a delegation from the International Union of Mine, Mill and Smelter Workers (Ind.) to himself, Mines Minister Comtois and Justice Minister Fulton.

Mr. Starr said the government will consider the proposal.

Mr. Sinclair, in a forceful argument, said the request "makes good sense economically."

If the mine 30 miles north of Vancouver could be kept open with a $37,500 monthly subsidy, the government would not lose $35,000 a month it now collects in income taxes from the miners, and unemployment insurance payments of at least $80,000 monthy would not have to be made.

JAMES SINCLAIR
. . . mine plan

Carl N. Thomson Dies at Ottawa

OTTAWA (CP) — Carl Norman Thomson, Sr., 61, a widely-known Ottawa businessman who was president of Service Supplies Limited, died in hospital Wednesday after a short illness.

Mr. Thomson was a brother of Roy H. Thomson, publisher of the Edinburgh Scotsman and former head of the Thomson newspapers in Canada.

Dr. Sprules Named

OTTAWA (CP) — Appointment of Dr. W. M. Sprules of the federal fisheries department as one of the Canadian members of the International Pacific Halibut Commission was announced today. The commission regulates the halibut fishery off the Pacific coasts of Canada and the U.S.

Hees Dodges Query On CPA Franchise

OTTAWA (CP) — Transport Minister Hees today declined an opposition member's request to state whether the government has given its "blessing" to the application by Canadian Pacific Airlines for a trans-continental air service in competition with the publicly-owned Trans-Canada Air Lines.

The question was asked in the Commons by Stanley Knowles, deputy CCF leader.

CPA announced Wednesday it will apply soon before the air transport board for permission to operate a competing service. Until now, TCA has had a monopoly in trans-continental air services.

Mr. Hees said, however, that his department, together with "airline personnel," have made a thorough study of whether air traffic warrants a second service. He expected to make known his views in the Commons "in the next little while."

MAMIE 61

On the occasion of her 61st birthday today Mrs. Mamie Eisenhower, first lady of the U.S. posed for this smiling photo at Washington. Mrs. Eisenhower marked event by attending a luncheon with wives of government officials. —(AP Wirephoto).

PLAQUE TO IMMORTALIZE LAIKA

Spacedog Poisoned by Last Meal As 7-Day Food Supply Ran Out

BERLIN (AP)—A Soviet scientist said today the Sputnik dog Laika will be immortalized in a plaque alongside Russian dog heroes of the Second World War.

J. W. Krylov said in a Moscow interview with the East German Communist youth newspaper Jungewelt the memorial plaque will be placed near Leningrad with this inscription:

"The first creature who penetrated into the cosmos."

Laika's name will be placed beside the names of first aid and rescue dogs that died in the war, Krylov added.

In the interview, Krylov was quoted as saying Laika was poisoned after her seven-day food supply ran out, that Sputnik II was not equipped to return the dog to earth but that this would be possible with future earth satellites.

Krylov, identified only as a candidate of technical science, said Laika was sheltered in Sputnik in an air-conditioned pressure cabin.

"In this cabin there was also a supply of food for seven days and seven nights which the dog consumed, following a certain signal, from two nipples, one supplying milk and the other one some sort of mash.

"When the food supply was exhausted Laika was given a dose of poison so the animal would not have to die of torturing starvation."

Judgin' by the 1958 models, the modern ambition isn't a two-car garage, it's a two-garage car.

* * *

Hope Santa Claus manages t' stay out o' the ranks o' the unemployed.

* * *

M' Uncle Zeke sez his centennial project is to' live 'til 1959.

PRAYER FOR TODAY

Lord Christ, we pray today for Christian maturity. Forgive us that we are so easily content with childishn s in our faith and in our service. Thou hast commended a childlike faith, but Thou hast rebuked childishness of disciples who are lazy and dull of heart. Teach us faithfulness to the simple paths of growth — the Bible, prayer, faithful worship, Christain witnessing. Amen.

Index to Inside Pages

	Page
Prince Charles Celebrates Ninth Birthday	2
Ferry Service Refused	3
Tax Ruling Appealed by B.C. Firms	7
Defence Budget to Soar, Says Ike	9
Juveniles Guilty of Wilful Damage	20

Ask The Times	23	Enke	5	Radio	38
Bridge	36	Finance	[illegible]	[illegible]	[illegible]
Classified	36	Here and There	23	TV With Lee	37
Comics	34	Hutchison	4	Why Grow Old?	27
Dr. Alvarez	5	Island Digest	28	Women	24-27
Entertainment	35	Penny Saver	24	Your Horoscope	40
Etiquette	26				

Rebels in Cuba 'Scorch' Earth

HAVANA, Cuba (AP) — Soldiers of rebel leader Fidel Castro have put the torch to sugar cane fields and tobacco warehouses in an attempt to bring down President Fulgencio Batista. They were estimated today to have burned crops worth nearly $2,500,000.

So far the dent in Cuba's economy is negligible. Qualified sources said the rebels have fired about one-third of one per cent of Cuba's 3,200,000 acres of cane.

Castro's band of about 600 guerrillas and their supporters started 54 big fires in the last four days. All of them centred around approaches to the rebel hideout in the Sierra Maestra Mountains of easternmost Oriente Province.

Other fires have been set in the western province of Pinar del Rio the sources said, and more than 50 tobacco warehouses have been burned there.

THREE KILLED

Cane field workers in Oriente made no attempt to extinguish blazes after one field foreman who had tried to fight a fire was reported shot and killed by Cuban troops. Three rebels were killed and two wounded while trying to burn a field, the government said.

Castro's new fire offensive was believed to indicate he thinks he has no likely chance of winning over Batista's army. The rebel chief obviously hopes his destruction of sugar cane and tobacco—the island's major crops — will cause so much labor unrest and dissatisfaction among owners and businessmen that they will turn on Batista.

...STRIKE

Continued from Page 1

the plant, union local president Arthur Maczulat said steam would be kept up in the main boiler and every precaution taken to ensure that no damage ensues in the multi-million-dollar factor where newsprint machinery was put in operations only a few weeks ago.

Relations between strikers and management were reported amicable, as they were at Campbell River where the Elk Falls Company has provided an electrically-heated hut, with radio, for the use of union pickets.

Some 350 hourly-paid workers are on strike at the Elk Falls plant, wholly owned by Crown Zellerbach Ltd.

Another 500 construction workers installing the plant's second paper machine were allowed to cross picket lines this morning.

At Port Alice the Alaska Pine & Cellulose Ltd. plant was to resume production Monday after being closed because of market conditions since August. It's 350 employees will be left unemployed.

HARMAC IDLED

Another 400 hourly-paid workers were idled at the Macmillan & Bloedel plant at Harmac, near Nanaimo.

A prolonged strike inevitably will result in more unemployment in the logging industry, officials said.

Businessmen and employment officials also saw the prospects of depressed retail sales in a number of towns in which the pulpmill payroll—amounting to $52,000,000 a year throughout B.C.—is the main source of cash.

Disagreement over a wage increase precipitated the strike.

A representative of the companies said Wednesday the employers were ready to renew discussions with the union on a conciliation board report which recommended a 7½-per-cent wage increase. The union demanded 12½ per cent.

The companies' spokesman, D. R. Blair, manager of the Pulp and Paper Industrial Relations Bureau, said that, with fringe benefits included, the suggested increase would really amount to 8½ per cent. This is the same figure advocated in a minority report by the union member of the conciliation board. Both the 7½ and 8½ per cent recommendations were rejected by the union members, 86 per cent of whom voted to strike.

AVERAGE HIGHER

The basic wage in the industry is $1.72 an hour. The increase which the companies support would bring this to $1.85. Mr. Blair said the average hourly earning in the industry is $2.30 which would rise to $2.50 an hour on acceptance of the package settlement.

Precise effect which the strike will have on newsprint supplies could not be ascertained immediately.

Mr. Blair said the companies had no stockpiles to meet demands of publishers and stockpiles maintained by the publications themselves would vary.

The management side appeared to be settling down to a finish fight over the issue at stake. Mr. Blair said there was no immediate prospect of a resumption of negotiations.

WORLD SUPPLY CUT

The strike will result in curtailment of almost 10 per cent of the world's newsprint supply. Powell River Co. alone manufactures 5 per cent of the world's newsprint.

Other companies strikebound are Alaska Pine and Cellulose, MacMillan and Bloedel, Columbia Cellulose, Canadian Forest Products, Crown Zellerbach Canada Ltd. and Elk Falls.

John Sherman and Hal Brown, international vice-presidents, respectively, of the International Brotherhood of Pulp, Sulphite and Paper Mill Workers and the United Papermakers and Paper Mill Workers, said the companies refused an offer of last-minute talks.

IKE TO TAKE BRIEF HOLIDAY

WASHINGTON (Reuters) —The White House announced today that President Eisenhower hopes to leave for Augusta, Ga., Friday for a brief vacation.

Prince 9—Just Another School Day

NEWBURY, Eng. (Reuters) —Prince Charles, heir to the throne, celebrated his ninth birthday today by getting up in a windy dormitory at 7.15 and going to school.

The Duke of Cornwall—the boy's formal title—spent his first birthday away from home at Cheam preparatory school.

Presents and a special cake baked by a royal chef were on hand for the young man—but he had to do his lessons and go through the normal routine of a school day before he could start celebrating.

Charles did not see his mother or father, Prince Philip, today but presents from them were on hand at the school.

To mark the day, Buckingham Palace released a new photograph of the prince which was refreshingly different from many others of the past. It showed a smiling schoolboy, his left hand in his pants pocket, leaning nonchalantly against an ornate grand piano, his striped shirt sloppily tucked in at the belt.

A red tie was looped around his neck, his hair was neatly brushed from left to right and there was a twinkle in his eyes.

The photo was so casual—obviously compared to the usually solmen shots of members of the family—that newspapers tumbled over themselves extolling it.

Commenting on birthday photo The Daily Mail says it "captured the eternal spirit of schoolboy."

Saskatchewan Dam Parley

OTTAWA (CP)—Federal and Saskatchewan representatives will meet here after the Nov. 25-26 Dominion-provincial fiscal conference to discuss financing of the South Saskatchewan River dam, Prime Minister Diefenbaker today informed the Commons.

FAST RELIEF FOR COMMON SORE THROAT
MINARD'S "KING OF PAIN" LINIMENT

International Sterling
RETIRING
"Wild Rose" and "Pine Tree" Patterns
42-PCE. SERVICE FOR 8
Regular Price $248.75
SALE PRICE $186.50
Dinner Size Slightly Higher
Chest Extra
YOU SAVE 25%
On Orders Placed Before Jan. 15th for Delivery in May
"Pine Tree" "Wild Rose"
SPECIAL SAVING OF 25% ON OPEN STOCK ITEMS
Ordered Before Jan. 15th, Delivery in May
ORDER NOW! — 25% SAVINGS!
LITTLE & TAYLOR
Registered Jewellers
1209 DOUGLAS ST. (Scollard Bldg.) Phone 5-4431
Give a Cherub Gift Certificate

Admiral banishes the bustle

...to give you SLIMLINE TV

Yes... gone forever is the boxy, bulky, bulgy TV style of yesteryear. Here to grace your home are the new fashion-slim Admiral table and console TV models for '58. Thanks to the new shorter 110° deflection picture tube, Admiral cabinets are up to 9 inches shorter in depth than previous cabinets. There's no bell, no bulge at the back. Admiral Slimline TV fits flush against the wall.

Admiral TV for '58 is a revolution in styling *and* performance. See how clear and life-like Admiral TV pictures are! Listen to the *new* sound...Admiral Duo-Phonic Sound that surrounds you with realism. And you enjoy this "talking picture" effect even in table models... another *first* from Admiral.

Be sure to see Admiral TV for '58...completely redesigned from cabinet styling to the new Power-House Chassis and sound reproduction system. Now on display at your Admiral dealer...see and hear Admiral TV for the entertainment thrill of your life.

Model CH21F51X — 21" Console with High Fidelity 4-speaker sound system. 8-watt Amplifier. Plug in Phono Jack. Push button on-off. In walnut, mahogany, blonde or Sierra veneers.

Model T21E21X — 21" Table model with Golden Picture Frame. Imperial "330" Chassis. New 110° "Black Beam" picture tube. All top-front tuning. In charcoal, mahogany or blonde finish. Base optional, extra.

Model T21E41X — 21" Table model with Two-Speaker Duo-Phonic sound system. Brass legs or "Lazy Susan" swivel base, optional extra. In walnut, mahogany or blonde wood finish.

Model C21F41X — 21" Console with Imperial "440" Chassis. Transformer powered. Inclined Dual Speakers. 110° Black Beam picture tube. Tone control. In walnut, mahogany or blonde wood finish.

Model L21E21X — 21" Lowboy Console with Dual 6" x 9" Speakers. New All-Top-Front tuning with dial light. Imperial "330" Chassis. Bass and Treble Boost. In walnut, mahogany or blonde wood finish.

ADMIRAL TV FOR '58
MAKES THE OTHERS OUT OF DATE
CANADIAN ADMIRAL CORPORATION LIMITED, PORT CREDIT, ONTARIO

MACDONALD'S
752 FORT ST.
Phone 3-1171

MAIS ELECTRIC LTD.
1821 COOK ST.
Phone 2-4131 or 5-2436

BUTLER BROTHERS SUPPLIES LTD.
707 VIEW ST.
Phone 3-6911
3398 DOUGLAS ST.
Phone 5-3832

Authorised Admiral Parts Depot
BUTLER BROTHERS SUPPLIES LTD.
SERVICE DEPARTMENT
3396 DOUGLAS ST. Phone 3-1511

T. EATON Co CANADA LIMITED
Main Floor, House Furnishings Building. Phone 2-7141.

BENARD TELEVISION LTD.
121 Jubilee St., Duncan, B.C.

KNIGHTS LTD.
144 1st St., Ladysmith, B.C.

It Pays to Buy Nationally Advertised Products

IN PARLIAMENT

(From Times News Services)

No Policies Charge Levelled at Tories

Liberal Jean Lesage has charged Prime Minister Diefenbaker with having no policies of his own and hiding that fact by threatening to call an election.

If the government does call an election, said the MP for Montmagny-l'Islet, Wednesday it would be "an admission of failure . . . a retreat from reality . . . a confession of a lack of policy."

Mr. Lesage, former resources minister, said the Progressive Conservatives are giving Canada "government by postponement". Most of their legislation to date was merely an extension of policies developed by former Liberal governments.

Even the appointment of a royal commission to study energy resources, including the trans-Canada natural gas pipeline, was the government's way of hiding the fact that it wanted to adopt Liberal pipeline policy.

Lack of any mention in the Throne Speech of Canada's present economic situation could only be explained by the "absence of government policy".

He described Mr. Diefenbaker's proposal to divert 15 per cent of Canada's imports from the United States to Britain as "a monumental bluff".

CNS Accused of Strike-Breaking

The publicly-owned Canadian National Steamships was accused Wednesday of strike-breaking in its move to transfer its vessels from Canadian to Trinidad registry.

James Byrne (L-Kootenay East) asked that the federal government reconsider the transfer decision, which he said was made in an effort to break a strike in effect since July 4.

The Seafarers' International Union (CLC) has been on strike against CNS in a contract dispute. The company is switching its ships to West Indian registry to cut down running costs.

"It's not an attempt to break the strike," Transport Minister George Hees said in reply to questions from Mr. Byrne.

"It will throw about 220 men out of work," Mr. Byrne countered.

"The action taken by Hal C. Banks threw them out of work," the minister replied to Mr. Byrne, a former union official.

Mr. Banks is Canadian chief of the SIU. He is an American who has been in Canada about seven years and now is trying to get Canadian citizenship.

H. W. Herridge (CCF-Kootenay West) commented: "Wouldn't the minister consider it better to change the registry of Mr. Banks?"

* * *

Finance Minister Donald Fleming Wednesday parried a barrage of opposition questions on a possible budget and the cost of living.

Veteran CCF member Stanley Knowles opened the firing by asking Fleming when he intended to introduce the budget which he told reporters last July would be brought down this session. The minister replied that the House would be notified "in due course" about the government plans in this regard.

Colin Cameron (CCF-Nanaimo), pointed to a speech made by Fleming in Oakville, Ont., Monday, in which the minister said that the cost of living was "levelling off."

What were the minister's sources for such a statement? Cameron asked. The latest bureau of statistics' figures show that the consumer price index hit a new high of 123.4 in October, he said.

* * *

The Senate gave final approval Wednesday to three of four government bills to implement social security election promises by Prime Minister Diefenbaker.

PRISON TERMS URGED TO FIGHT MONOPOLIES

OTTAWA (CP)—The only way to stamp out monopolies in Canada is to send directors of offending companies to jail, Alistair Stewart (CCF-Winnipeg North) said Wednesday.

He told the Commons that a fine merely constitutes payment of a licence to continue monopolistic trade practices.

"The only way to stop monopolies from operating is to send their directors to prison for two years."

U.K. Trade Preference Backed in CMA Brief

OTTAWA (CP) — To divert imports from the United States to the United Kingdom is one thing, but to divert purchases from Canada to the United Kingdom is another, the Canadian Manufacturers' Association said Wednesday in a brief submitted to Prime Minister Diefenbaker and his cabinet.

The principle of the diversion of purchases from the U.S. to the U.K., the brief stated, has been advocated by the association for many years.

However, the over-riding principle, in the national interest, should be the diversion of imports to Canadian sources.

The CMA delegation was headed by president Harold V. Lush of Toronto.

EXTENDED PREFERENCES

The brief said imperial preferences "should be highly valued and retained, even if not extended."

However, there should be no further reductions in preferential rates of duty on manufactured goods which could be supplied from Canadian factories — U.K. manufacturers already had the advantage of lower wages.

Commenting on the General Agreement on Tariffs and Trade, GATT, the association said it had many times endorsed action by the Canadian government in furthering expansion of international trade, by giving effective support to international organizations attempting to solve problems of world finance and trade.

The association hoped it might be possible through GATT and other organizations to progressively eliminate all prohibitions and restrictions, other than customs duties and taxes, which now impeded export of Canadian agricultural and manufactured products.

However, while Canada had strictly adhered to the letter and spirit of GATT, some other countries, particularly the United States, had not done so.

While no direct comment on the matter was made in the brief, association spokesmen denied that CMA is considering recommending Canadian withdrawal from GATT, as had been rumored recently.

GONE TO U.S.

Large Missile Lab Possible With Lost Men

The largest missle centre in the western world could be set up with the Canadian scientists who have migrated to the United States in recent years, says Dr. Robert A. Bryce, chairman of the Technical Service Council, Toronto.

In his annual report, released here today, Dr. Bryce says more than 3,000 engineers and 800 scientists left Canada between 1951 and 1956.

"The engineers represent almost one-third of the graduating classes of that period and 10 per cent of all the professional engineers in Canada."

Neil A. Macdougall, formerly of Victoria, is general manager of the Technical Service Council — a non-profit organization which attempts to keep engineers and scientists in Canada by finding them jobs.

His father, Dr. W. F. Macdougall, lives at 913 Cowichan.

Ferry Service Refused

Canadian National Railways has turned down a renewed Victoria request for a fast ferry service between Sidney and the Lower Mainland, it was learned at City Hall Wednesday.

But "the fight is only beginning," said Mayor Percy Scurrah. He called upon all sections of Greater Victoria to unite in a new drive for the service.

The mayor said the CNR promised last June to survey the possibilities. The survey showed it would be doubtful such a service would be self-liquidating, reported N. J. MacMillan, CNR senior vice-president.

Mayor Scurrah says he has written Victoria district MPs as well as public works and transport ministers. He has asked them to support a service inaugurated by the government but operated by the CNR.

REGIONAL TREND

LONDON (CP) — The Asian flu epidemic is declining in the north of England and increasing in the south, the health ministry reports.

ANNIVERSARY SALE now at Standard Furniture

THE CANDY BOX (Opposite Eaton's) AND VISTA VARIETY STORE (1600 Block, Douglas Street)
FRIDAY AND SATURDAY FEATURES—OPEN FRIDAY TO 9 P.M.
New Shipment—Slade's Assorted
ENGLISH TOFFEE 35c lb.
3 lbs. $1.00—7-lb. bag $2.25
LOVELY ASSORTMENT, CELLO WRAPPED, SOFT CENTRES
ENGLISH STUFFED FRUITS... 49c lb.
THEY'RE FRESH and DELICIOUS
FRENCH CRYSTAL CREAMS... 49c lb.
McCormick's Famous
FIG BAR BISCUITS 25c lb. 3 lbs. 69c

Extra Special!
WINTER HATS
Priced at $3.95 Only
Be Early for These They Can't Last
PLUME SHOP Ltd.
1740 Douglas St.

Hospital Beds
Wheel Chairs
Baby and Bathroom Scales
Vaporizers
Heat Lamps
Etc.
SICKROOM COMFORT FOR RENT
Complete rental service at reasonable rates for everything the doctor orders.
McGill & Orme
Surgical Supplies Ltd.
1012 BROAD ST. 4-8433

IN THE FAMOUS "DIMPLE" BOTTLE
The Grand Macnish SCOTCH WHISKY
Blended and Bottled in Scotland
This advertisement is not published or displayed by the Liquor Control Board or by the Government of British Columbia.

Good Selection of DWARF AND STANDARD FRUIT TREES
Roses are Red Pink and White . . . Shop at the Shubbery Where the Price is Right!
LARGEST SELECTION OF HARDY SHRUBS
PLANT YOUR CENTENNIAL YEAR
ROSES NOW!
Your Choice, Select from the Following List
ALL 2 TO 3 YEARS OLD—99c EACH OR 10 FOR $9.50
HT ROSES
CRIMSON GLORY, velvety crimson
ENA HARKNESS, a beautiful compact crimson
COMPTESSE VANDAL, an old red
JOANNA HILL, a soft yellow
HERBERT HOOVER, a buff yellow
TALLY HO, red outside with pink inside
POINSETTIA, a new yellow
MDM STRACHELIN, a soft pink
TEXAS CENTENNIAL, orange red
SYMPHONIE, medium pink
Dwarf Polyantha Roses
FASHION, coral peach
ROSONELFE, deep pink
FLORADORA, fine orange
RED RIPPLES, deep scarlet
Climbing Roses
BLAZE, dazzling scarlet
CHEVY CHASE, deep crimson
DOUBLOONS, a handsome buff yellow
OPEN ALL DAY WEDNESDAY
THE SHUBBERY D. L. PARK Garden Supplies 757 FORT—3-5915

try this 30-day test for
LIVING PROOF
that Homogenized Gaines Dog Meal will make your dog healthier . . . better fed

First, check your dog's condition . . . his health, his appearance, his temperament. Then feed him Homogenized Gaines Meal for just *30 days*. Now, look for living proof: you'll see high spirits, lively appetite, glossy coat, bright eyes and boundless energy.

We know Gaines can guarantee all this because Gaines has been tested and re-tested on generations of dogs. Here's the secret—the difference between Gaines and ordinary dog foods—Gaines is HOMOGENIZED—and each crunchy nugget of Gaines Dog Meal contains uniform amounts of every food element dogs are known to need, for *complete nourishment*.

You'll find Homogenized Gaines Meal economical too. One 5 lb. carton of Gaines contains as much nourishment as 15 lbs. of canned dog food.

Start your dog's 30-day test *soon*. Watch for the LIVING PROOF.

Gaines HOMOGENIZED DOG MEAL
Gaines KRUNCHON FOR ALL DOGS
For a special treat, buy him a box of delicious bite-size Krunchon!
Gaines
GAINES NOURISHES EVERY INCH OF YOUR DOG!
A product of GENERAL FOODS, LIMITED

Special Bargain Offer!
Gaines "Tubby"
A CUDDLY TV SEAT FOR ANY CHILD
21" long, plus tail. Firmly stuffed with capok.
Soft flannelette "coat" in a gay tartan pattern.
YOURS FOR ONLY $2.50 and a box top from Gaines Meal or Krunchon
MAIL THIS COUPON NOW! GAINES DOG FOODS, P.O. Box 2424, Toronto, Ont.
Please send me ..... GAINES "TUBBY" TV DOGS. I enclose $2.50 and a box top from a carton—or the front name panel from a bag of Gaines Meal or Krunchon, for each GAINES "TUBBY" ordered.
NAME
ADDRESS
TOWN or CITY PROVINCE

Victoria Daily Times

THE HOME PAPER — Established 1884

Published every afternoon except Sunday by The Times Publishers Limited, 2631 Douglas Street, Victoria, B.C. The Times is a member of the Audit Bureau of Circulation; The Canadian Daily Newspaper Publishers' Association; the Inter-American Press Association; the International Press Institute, and of The Canadian Press, which is exclusively entitled to reprint the local news published herein, and whose report may not be used without permission. Rights reserved on special dispatches and features. Authorized as Second Class Mail, Post Office Department, Ottawa.

STUART KEATE, Publisher — BRUCE HUTCHISON, Editor

After a Boom

AS CHAIRMAN OF THE FEDeral Reserve Board, Mr. W. M. Martin has the responsibility to maintain, as well as possible, the value of the American dollar. Under the law first introduced by President Woodrow Wilson the management of the money system is vested in the Federal Reserve Board, which is outside the control of government and unaffected by politics.

Speaking from this independent position as a man not interested in popularity votes, Mr. Martin recently gave the American people some truths about the current business situation.

The United States is paying today, he said, the penalty for "letting inflation get ahead of us. . . When there is waste, extravagance, incompetence and inefficiency the only way to eliminate them in a free society is by taking losses from time to time. . . This is a loss economy as well as a profit economy. I have little faith that the government can be smart enough or wise enough to prevent declines that have to occur from time to time when mistakes of judgment have been made."

There can be little quarrel with Mr. Martin's first statement. Certainly inflation was allowed to get ahead of us not only in the United States but in Canada, especially in Britain and, indeed in all the free nations.

The Federal Reserve Board, the Bank of Canada and equivalent institutions in other nations attempted—perhaps rather late—to counter inflation by monetary measures which, however, have still not been able to arrest completely a continuing rise in prices.

They have apparently arrested a monetary inflation; they could not, of course, prevent a wage-price inflation, which is still under way, simply because the wage structure is not controlled by any governments in America.

Mr. Martin's second statement can hardly be doubted either. He says there has been waste, extravagance, incompetence and inefficiency in the American economy. Will anyone deny that in the United States or Canada after the boom of recent years? Unquestionably those sins have been committed in government, in business and in private life.

For example perhaps the most disturbing and least-noted fact of this year's experience in Canada is that the labor force in manufacturing industry rose during the first six months while production did not rise but fell fractionally.

In other words, productivity, the key to any economy, fell. The average worker produced less per hour of work. Our productive machine, so measured, was slightly less efficient than it had been.

When productivity does not increase or, worse, falls and wages are increased then inevitably the cost and price of goods must rise. That is not theory. It is arithmetic. And prices as a whole (though not all of them) were still rising this autumn even while business was slightly declining.

Mr. Martin's third statement will be widely questioned. He says, in effect, that government in a free nation cannot prevent some decline in business if there have been mistakes during an inflationary boom.

Some Canadians seem to think that government was responsible for the boom, must be held responsible for any drop in the boom and can easily restore it by some quick stroke like a reduction in interest rates. "Tight money" is the whipping boy of current politics.

There is no doubt that government can inflate or deflate the currency at will but the boom, in Canada at least, was created mainly by factors far beyond our control, the ravenous world appetite for our exports. The same factors, not any policy of government here, have caused a very small subsidence in Canadian business.

Does anyone suppose that the decisions of the Bank of Canada have caused American importers to buy less of our metals, timber, paper and oil? Could the Bank of Canada prevent Britain from buying less of our British Columbia lumber when lumber could be bought at a lower price elsewhere?

Clearly Canadian business has suffered, though not much so far, from a world situation, the unavoidable result of various mistakes lumped under the name of inflation.

This is not to say, however, that government can do nothing to temper fluctuations in the economy. Of course it can do many things.

As it allowed interest rates to rise, solely by refusing to pump more money into the spending stream, it can allow them to fall as the demand for borrowed money eases. It can vastly affect the economy by its own expenditures and tax policies. The real question is how and, above all, when these policies should be used.

There is nothing in Mr. Martin's speech to suggest that he intends to relax tight money soon. He still sees inflation at work and, in the wage structure, it certainly is at work here.

The time for a change in existing policy may not be far ahead but, as Mr. Pearson said the other day, if we prematurely dismantle the anti-inflation policies of the former Government we shall rue it. Such action, Mr. Pearson adds, might be popular. So were the mistakes that produced inflation and its result, the present period of readjustment.

Rich Man, Poor Man

CHIEF MUNGO MARTIN, WHO is unexcelled as a carver of totem poles and a repository of ancient Indian lore, may well achieve similar fame as a philosopher.

In comment here the other day the chief compared Indian philosophy with that of the white man, and the latter came off second best.

Is the white man's way of life in the atomic age better than the Indian's? No, says Chief Mungo Martin. He has a good point.

The Indian in his native environment lived under the threat of death from natural or human enemies. At times his whole village or tribe might be in danger of extinction. But there was nothing comparable to the white man's modern sword of Damocles, which threatens not only individuals or groups but the whole world with annihilation.

In regard to the individual, the chief makes a similar decision in favor of the Indian. Canada's original natives were not engrossed in accumulating goods and wealth, he reminds us. They believed in sharing their goods with one another.

"The white man preaches this," says Mungo Martin, "but never does it."

"We are poor," he adds, "but happy."

The worried, hurried, anxious white man might be pardoned for believing that the Indian is wrong in one respect. With that philosophy he may be richer than he knows.

Alas My Poor Brother

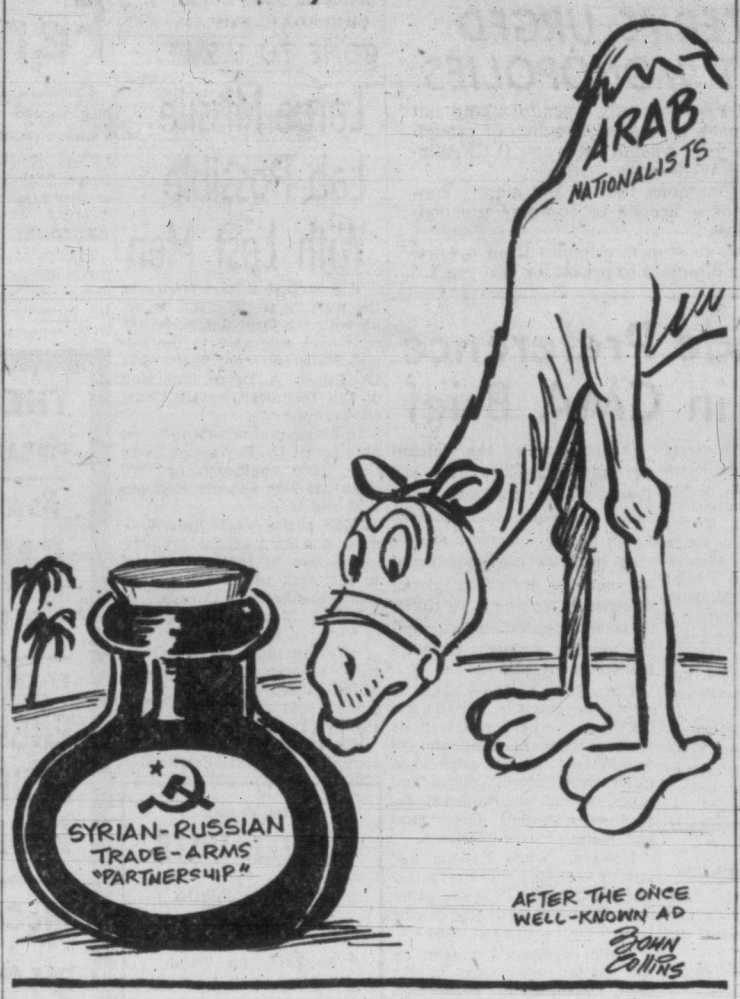

FROM WASHINGTON — By WALTER LIPPMANN

The Change of Position

IN his speech last week the President had a long introductory section (over two columns of newspaper print) which was addressed to the irrational fears of the least informed part of his people. This is the notion that with the Sputniks the Russians have achieved a decisive military superiority. To knock over this straw man the President marshalled a long array of facts which show that as of today the United States has a powerful military establishment. Then at last, but with the utmost understatement, he came to the outer edge of the real problem: "I must say to you in all gravity that in spite of the present over-all strength and the forward momentum of our defence, that it is entirely possible that in the years ahead we could fall behind. I repeat: We could fall behind—unless we face up to certain pressing requirements and set out to meet them promptly."

Lippmann

To call this an understatement is itself an understatement. For the indubitable fact is that in the field of the longer range missiles and in the penetration of space, we have fallen behind.

Full Truth Needed

The question is not now whether "we could fall behind." It is when and how we can catch up, and the President will never restore the confidence of the people until he gives them the confidence that he is telling them the full truth.

The speech shows that the President has recently been listening to scientists and educators. But the main concern of the authors of the speech was to dampen down and to soothe, rather than to awaken and to arouse, the people.

That is why they emphasized the false issue of America's present strength and minimized, if not worse, the far-reaching significance of the growing strength of the Soviet Union.

What the Russians are demonstrating is that in the science and the technology which determine the balance of power they have achieved a greater forward momentum than that of the U.S. In the race of armaments they have come from behind and are now out in front.

This does not mean that they now have a decisive superiority. But it does mean that we are threatened with a growing inferiority, which will be registered and discounted in advance in all the foreign offices of the world.

Estimates differ as to how great is their lead in missiles and devices for outer space. But their lead is, it would appear, a matter of years—perhaps as much as four to six years. This would mean that even with the utmost acceleration that it may be some years before we arrive where they are now. In the meantime most probably they will have moved on.

Something similar, though in reverse, has happened here to what happened to nuclear weapons. There we had a lead for several years, and although the Russians began to catch up with us by 1949, there is a good probability that we are still well ahead of them in quality and in quantity.

In these technological matters, it is like running to catch up with and to pass someone who is in the lead and running faster than you are.

New Situation

This can be done. But it cannot be done by governments as usual, by business as usual, and by playing all the usual records about how rich and how free and how invincible and how efficient and how lovable we are. We are in a situation which, for us, is entirely unusual, that we may become, as compared with our rival, the weaker power.

As long as this is the prospect, we shall have to learn how to defend ourselves in the world by a wise diplomacy. We must prepare our minds not so much for what is conceivable but improbable, such as a sudden attack on the Pearl Harbor model.

We must prepare for what is most probably coming—that the Soviets will have operational missiles capable of neutralizing the Allied bases in Western Europe and the Middle East.

End of a Concept

If this comes to pass, there will have been undermined the concept of U.S. foreign policy as conceived under Truman and Acheson and developed by Eisenhower and Dulles. This is the concept of the containment of the Communist states by military encirclement in the hope that this will in the end compel them to accept as the terms of a settlement the equivalent of an unconditional surrender.

We have been taught by the official propaganda to suspect any terms of settlement in Germany, in the Middle East, and in the Far East which are short of unconditional surrender. This is a great and, it might be, a fatal error.

If we cannot correct it, if we cannot learn to live without illusions of grandeur in the real world where there is a rival as powerful as we are, we shall find—no matter what the Pentagon is now able to do—that our power and influence will continue to decline.

(Copyrt 1957, NY Herald Tribune)

LOOSE ENDS — By BRUCE HUTCHISON

The Strange Tidings

RECENTLY I ventured to predict here that we would be hearing, before long, even more nonsense than usual; that a time of unavoidable economic readjustment would bring forth heresies, aberrations and passions of all sorts. It seems now that my prediction, for once, was right. I cite three contemporary exhibits to support my expectation of a noisy winter.

Hutchison

A few days ago some eminent authority on Canadian real estate, whose name I forget, was here making a pep talk to the local practitioners of that useful profession. He said that all wise men would invest in real estate and almost infallibly, profit by it in a growing country.

No doubt that is correct. But observe why this estimable gentleman advocated the purchase of real estate instead of fixed securities like government bonds: The value of the Canadian currency, he said, had been steadily falling for the last decade and undoubtedly would continue to fall. We faced a perpetual inflation.

Therefore, a wise man would buy all the real estate he could get, with a big mortgage, and then, as inflation continued, he would pay off his mortgage in cheap dollars while his real estate would rise in price proportionately.

THIS may sound merely like good business advice and I dare say the visitor meant it only as such. But, perhaps unconsciously, he was saying something much more remarkable.

He was saying that the Government of Canada (any Government) planned to debase the currency, to pay off its debts in depleted dollars and thus to defraud all the investors who trusted it.

If you believe that you believe that the Government (any Government) is no better than a common crook who, in private life, would be put in jail.

Yet in times like these, when men's minds are seething, such an assumption—the assumption, in short, that the democratic system is essentially crooked—is accepted quite calmly and widely believed.

And this, mark you, at the very moment when the Government of Canada is urging everybody to buy its new bond issue which, if this theory of perpetual inflation be true, is the worst possible investment, avoided by all wise men as they would avoid any swindle.

THE second exhibit is the proposal that the Government of Canada should buy up the products of the Britannia copper mines that are about to close because they cannot compete, with their present costs, in the world market.

Now, this plan, because it affects a local, British Columbia problem, is sure to be popular among British Columbians. We have to remember, however, that the Government of Canada is indeed the Government of Canada, not the Government of British Columbia, and is equally responsible to copper miners at Britannia, loggers on Vancouver Island, coal miners in Cape Breton, aluminum workers in Quebec and textile workers in Ontario.

IF it is right for the Government to keep the mines of Britannia going at the expense of the taxpayers, it is equally right for the Government to keep all the idle logging camps and sawmills going, to re-open the closed coal mines of Nova Scotia, to buy up, if necessary the aluminum and textile output of central Canada.

In fact, the Government is bound to take off the hands of its producers any product which cannot be sold at current prices and charge it up to the taxpayers.

If this policy is adopted the state will soon be in effective control of all industry. We shall have a socialist society of sorts. That, you may say, would not be too bad. Perhaps not; but we would also have a bankrupt society since all its resources could not possibly support this load.

NEVERTHELESS, in this time of those thinking it does not seem to occur to most people that if the cost of the Britannia copper, or anything else, is too high to meet the market, the cost must ultimately be reduced or production must cease. The producers must take lower wages or no wages at all. And since we sell such things as copper in the world market, where we cannot control the price, there is no way around this hard necessity, unless world prices rise.

Still more curious is the fact that the Government of Canada is expected to entertain the notion of underwriting production at Britannia and, of necessity, anywhere else if the local pressure is strong enough, regardless of price and regardless of the taxpayers. In other words, it is widely assumed that the Government is out of its mind after only four months in office.

THE third exhibit is introduced by Mr. Paul Martin, a brilliant man, who should know better. Mr. Martin went on the air the other day to note that the whole national economy began to turn downward soon after the arrival of the Diefenbaker Government.

To be sure, it has not turned down much and is still highly prosperous, but Mr. Martin is deeply alarmed. The new Government, he thinks, is grossly mismanaging the nation.

As a politician Mr. Martin ought to know that this tactic of blaming the Government for economic difficulties is premature and won't wash. As an economist he must know that it is simply untrue.

The clear fact of record is that the nation's production of wealth started to fall (very slightly) in the first half of the year, when Mr. Martin and the Liberal Government were in office.

Even before the election of June 10, the Liberal cabinet ministers all knew that there would be substantial unemployment next winter. The distortions of an inflationary boom long foreseen by the Bank of Canada, and underlined in its last report, already were reaching a dangerous point last summer.

MOREOVER, the Diefenbaker Government has not altered Liberal economic policy in any essential—not yet. Insofar as an economic down-turn stems out of government policy, it stems out of Liberal policy. Actually it does not stem for the most part out of any government policy but out of inflation and world conditions — chiefly the fall of world prices for our export products.

The Diefenbaker Government is about to make, I believe, certain grave economic mistakes. It already has made the mistake of promising impossibilities. But to blame it for our troubles, already, before it has made the mistakes or, indeed, done anything of importance, is really to blame it for continuing Liberal policies, so far at least. Does Mr. Martin think the public won't see through that?

DENNIS THE MENACE

From Our Files

Nov. 14, 1897—Mr. John Griffith appears at the Victoria Theatre this evening in the role of Mephistopheles in Faust. He will be supported by a company of rare excellence.

Nov. 14, 1917—London: The Germans met with a complete defeat at the hands of the British yesterday in Flanders. Attempt to recapture ground recently won near Passchendaele was repulsed with heavy German losses.

Nov. 14, 1937 — Huntington, W. Va: Dr. James I. Seder, 79-year-old kidnap victim, held 10 days in an abandoned coal mine after a futile $50,000 extortion plot, died today of pneumonia.

FROM THE SLOAN REPORT — By ART STOTT

'Taxes on Raw Materials and Affecting Production Costs Must Remain Minimal'

(Eighth of a Series)

THE dependence of British Columbia's economy on the strong timber foundations which support it has been underscored all through Chief Justice Sloan's report on the province's forest resources.

Clearing slash

In his concluding paragraphs on "Forest Finance" he re-emphasizes the point.

"I have, throughout this report, stressed, and now repeat in this context, that the continued prosperity of our forest industries depends upon our ability to produce goods for export to world markets at competitive prices," he says.

"It follows that taxes on the raw materials of our forests and on our processes of conversion, which enter into and affect the cost of production, must be maintained at minimal levels.

"Any other policy, in my opinion, would inevitably inflict [illegible] quences upon our forest industries and in turn upon governmental revenues, including the logging-profits tax, now received directly and indirectly from this major segment of our economy.

"It is in the public interest that both the direct and indirect benefits accruing to the public purse from the forest industries remain unimpaired by short-term and short-sighted fiscal policies that would increase basic costs of production, urged upon the Government by those without a clear and objective appreciation of the infinite complexities of this industry and its undeniable dependence on world markets."

The point is brought home by a table setting out provincial revenues by principal sources for periods from 1939-40 to 1955-56.

At the earlier date British Columbia derived 25.27 per cent of its revenue from sales taxes (gasoline, amusement, liquor and social services taxes). By March 31, 1956, the province was drawing from that source 50.17 per cent of its revenue.

"As about one-half of Government revenues are now dependent upon consumer levies in the form of sales taxes," the commissioner comments, "it is manifest that if we are to continue to support this present tax structure, gainful employment and the high purchasing power of the people of this province must be maintained at a high level."

Half the sales tax was paid by individuals making purchases, the other half by industry expanding and undertaking new construction.

If the importance of forest industries in that picture needs to be more clearly drawn, it is sharply outlined at the opening of the chapter on finance.

"Direct forest revenues from royalty, stumpage, rentals, land taxes and such like amount to about $28,000,000 a year," the report states. "The logging tax brings in about $1,800,000. In the aggregate and in round figures it can be said that the forest industry contributes to the Provincial Treasury by way of direct taxation and by specific revenues items, directly and indirectly, about $85,000,000 a year.

"When it is remembered that more than 60,000 persons are employed in this industry who are paid over $200,000,000 in wages and salaries annually, it is impossible to calculate with any precision revenue when measured in terms of the velocity in which money 'turns over'."

This is the background against which the commissioner reviews various forms of taxes and other revenues, including royalties and stumpage.

Royalties reflect the retention by the state for all the people of a due share in the unearned increment upon natural resources—in this case trees. Stumpage, as defined by the commissioner, means the dollar value of the raw timber standing in the forest—the value of usable wood in the tree before the tree has been touched.

The report's discussion of royalty and stumpage is highly technical. The commissioner's notable recommendation on the subject is one which would tie royalties to the fluctuating values of stumpage. By adopting that course, the Chief Justice notes, the operator paying royalty would not be at a disadvantage when stumpage was low. Conversely, when stumpage was high, the Government would not lose revenue as it would under fixed royalty.

Following a detailed discussion of different taxes imposed on various forms of tenure the Chief Justice recommends abolition of the 1 per cent tax on that category of property known as "forest land." He feels that the tax should be eliminated from all temporary tenures, or applied to all tenures. As it is, the charge is discriminatory.

Moreover, he says, the revenue lost to the province by abolishing this levy could be recovered in another way.

"I am extremely hesitant to make any recommendations that will increase costs of production," the commissioner states, "such as the imposition of an additional tax."

But if the 1 per cent tax were abolished, he would recommend that provincial levies for school purposes be more widely imposed than now. "In that regard," he adds, "I would suggest that timber leases and licences, whether within or without forest management licence areas, be made subject to a levy for school purposes based upon realistic assessments of value which are just and equitable."

The need for extending the levy for school purposes was brought home during the commission inquiry.

"A number of witnesses," he reports, "chiefly in the interior, complained that they as farmers, ranchers, orchardists, cattle-raisers, and such like, were bearing the costs of educating the children of loggers who were harvesting timber sales in their district and contributing nothing locally or directly to the cost of the school system."

Recognizing the justice of the complaints, but unwilling to add to costs of production by more taxation, the commissioner suggests:

"Perhaps one method of meeting this situation without a concomitant increase in the tax burden would be to earmark a specific part of Crown timber-sale receipts in each calendar year to a 'Timber Sale Education Fund.' A uniform percentage of timber-sale stumpage would be earmarked to each school district in the ratio that revenue in the fund comes from a school district area."

While the commissioner leaves no doubt of his appreciation of the influence of many taxes on the cost of operations, he classifies the controversial "Logging Tax" in a category apart. He regards it as a tax on "income or profit" which in its incidence "does not increase the operating cost of production nor add to the burden of overhead."

It applies only where there is a profit in excess of $25,000 a year and its application is cushioned by a federal income tax allowance offsetting, on average, about 47 per cent of the logging tax paid to the province. In other words, it skims off some of the cream of the successful operator.

Moreover, mining profits are subject to a similar tax and if like arrangements could be made to cover natural gas and petroleum, the charge that it is discriminatory would cease to have any validity, the commissioner says.

A WOMAN'S OUTLOOK

By RUTH ENKE

The Executive Life

TO my surprise, I've been quite absorbed, much amused, and mildly horrified by a book called "The Executive Life." It's not a novel. It's a serious survey of actual business executives in United States.

Ruth

The editors of "Fortune," who made the survey, describe the book as an informative report on what executives do and why they do it.

Few American executives, say the editors, bear any resemblance to the caricatures that have been presented in films, novels and other imaginative works.

This book is different. It's based on actual case histories of executives who work between 45 and 48 hours a week, and they work four nights out of five at business entertaining or business reading at home.

Their home, we gather, is not so much a sanctuary as an extension of the office.

★ ★ ★

Take for example, the Atlanta executive who does a lot of spot checking by phone from home. He'd rather do it at night, than in the daytime, he says, because most people have their guard down then. (What a revealing statement. And the editors imply that those films and novels are exaggerated!)

And what of the man on the receiving end of the spot check? "It's a good time to gas things over," says one. "Sometimes it's not so good, though, particularly when you've won a battle with the kids as to which television program to turn on, and then they have to sit and watch your program while you talk business."

I enjoyed this illuminating sidelight on office geniality among middle-management executives who are scared of being pigeon-holed.

"You get into a certain bracket, and you start getting a scare that somebody else is going to get what you want. But who is he? You can't tell,—it's a game of checkers. So you take on a protective coloring to look like the lower income brackets. You're afraid of slipping and getting surpassed."

Poor, poor chap. But here's another in an even worse state. He'll only take his holidays in three or four-day stretches because "you go away for three weeks and find when you come back that they've rearranged your entire job. Someone has to carry on while you're away and they are in your files . . ."

Here's a chap who's tortured by guilt because he's neglecting his wife and family. He'll be glad when his children are grown up because then he won't have this guilty feeling that he's neglecting them.

The chapter on "How Executives Crack Up" is too long and sad to quote from here. Stomach ulcers, promotion neurosis, psychiatrists to analyze and report on employees, preachers to comfort the employees, New York advertising executives who have formed a Golden Ulcer Club, a salt company which counter-balances each dominant, aggressive executive with a submissive assistant—all this kept me wavering between pity and laughter.

★ ★ ★

But, for my money, I'll take the description of the Vertical Round Table where selected executives and co-workers meet together once a week for an hour and a half in the presence of a psychologist. It lessens strain, you see, and "freedom of expression is achieved because everything is out in the open." With a psychologist watching to see who's going nuts? I ask you!

But I shouldn't really laugh, since this is a deadly serious, even heavy, book.

YOUR HEALTH

By DR. WALTER C. ALVAREZ

Peptic Ulcers

Dr. Walter C. Alvarez is Emeritus Consultant in Medicine, Mayo Clinic, and Emeritus Professor of Medicine, Mayo Foundation

There are two ways of bleeding from a stomach ulcer: One is to vomit a lot of red blood, and the other is to pass a lot of black, tarry material, which is digested blood. Commonly, the ulcer that bleeds does not give pain, and hence it is difficult to say when it has healed. If the ulcer is in the stomach one can usually see with x-rays whether it is active, but when, as usually happens, it is in the duodenum (bowel just outside the stomach), it may be impossible to see with the x-ray if there is a punched-out little crater. Often, all one sees is the scarring and puckering that is caused by former ulceration.

Alvarez

When a man bleeds terribly from an ulcer, he should be in a hospital under the observation of an expert physician and an expert surgeon. Sometimes, if he bleeds badly enough, he may have to be operated on. The decision whether or not to operate is often a very difficult one because whatever is done, the result can be bad.

Some experts believe that if a man with an ulcer bleeds three times, he had better be operated on. Unfortunately, an operation doesn't always stop the bleeding. What is curious is that, in many cases, when the surgeon operates he can't find an ulcer anywhere. Perhaps the blood was just oozing out of the mucous membrane lining the stomach or upper part of the bowel.

In my experience, physicians with an ulcer rarely get operated on. They get by, taking food between meals and before they go to bed at night. The trouble is that, although the results of an operation can be good, they can also be very bad, and this in spite of the fact that the work was done by a very able surgeon. As yet there is no ideal and safe operation for an ulcer of the duodenum. Persons past middle age who, suddenly, get an ulcer of the stomach (not duodenum) had better be operated on because of the large possibility that the ulcer is cancerous. Ulcers of the duodenum practically never are cancerous.

After a lifetime of studying these ulcers, my impression is that they come largely from psychic strain. A few hundred times I have seen the symptoms disappear the day the person closed his office and went on a vacation. This is why, when I have a patient with an ulcer, I am far more interested in getting him to ease up on strain and stop "blowing his top" than I am in getting him to go on a narrow, restricted diet. The essential point in the dieting is the taking of some milk every two hours or so.

A SALT-POOR DIET

Many persons ask me if they should go on sticking to what they call a salt-free diet. Actually, it isn't a salt-free diet; that is very hard to design, and if it could be obtained, it might cause serious illness. Fortunately, in most cases, when an effort is made to cut down on the amount of table salt in the diet, what the person gets is a "salt-poor diet." In order to get a largely salt-free diet, the person usually has to go into a hospital under the care of an expert dietitian. Often what is used is the Kempner rice diet.

So far as I can tell from talking to patients, the craze for a salt-poor diet which started some years ago has largely died down. Many of the physicians who, for a while, were prescribing such a diet right and left, apparently did not know that it was tried out around in 1906, and then given up. It was tried again around 1920, and again largely given up.

If a person with a bad heart or bad kidneys is somewhat water-logged, with dropsy and swollen ankles, it can help much to go on a diet poor in table salt. So far as I can tell from reading scores of papers by experts, it is doubtful if the amount of salt-poorness in a diet which a man or woman can obtain at home will lower or cure high blood pressure. Often, all it does is to annoy and depress the patient. People with a mild type of high blood pressure usually don't need much treatment, and get along well without it. A person with a serious type iii or type iv high blood pressure has to do something, and he may get much help from going into a hospital and staying for a while on a diet which contains very little table salt. In this way he can get a helpful vacation from his high blood pressure.

I think it unwise to prescribe an unpleasant diet for the average woman of 50 who has a blood pressure of perhaps 180 systolic and almost no symptoms. I have seen hundreds of such women get along beautifully without any treatment at all.

WEATHER SYNOPSIS

CITY'S WEATHER RECORD

Sunshine, 1957	2,134.3 hrs.
Last year	2,133.0 hrs.
Precip. to date	17.42 ins.
Last year	21.01 ins.

SYNOPSIS — Cloudiness decreased overnight in some interior regions resulting in light frost. However, it is generally cloudy and mild and there were scattered showers along the coast and in the southern interior overnight.

A new Pacific storm some 1,200 miles west of Vancouver will bring increasing winds and rain to the coastal area on Friday and renewed shower activity to the interior Friday night.

DOMINION PUBLIC WEATHER OFFICE 9 A.M. FORECASTS

Valid until midnight Friday.

Victoria: Cloudy today and Friday. Scattered showers today. Rain beginning about noon Friday. Little change in temperature. Winds west 15 today. Light winds tonight becoming southeast 20 on Friday. Low tonight and high Friday 42 and 52.

Vancouver - Georgia Strait: Cloudy today and Friday. Scattered showers today. Continuous rain beginning before noon Friday. Little change in temperature. Light winds becoming southeast 25 in Georgia Strait Friday. Low tonight and high Friday at Vancouver 40 and 52; Nanaimo 38 and 52.

West Coast: Cloudy with showers today. Continuous rain Friday becoming showery in the evening. Little change in temperature. Light winds becoming southeast 20 Friday morning. Low tonight and high Friday at Estevan Point 40 and 52.

TEMPERATURES YESTERDAY

	Min.	Max.	Prcp.
Victoria	44	52	.21

ONE YEAR AGO

Victoria	38	48	—

ACROSS THE CONTINENT

St. John's	27	33	.05
Halifax	35	42	—
Montreal	36	45	.17
Ottawa	38	51	.17
Toronto	43	48	.35
Port Arthur	35	47	—
Winnipeg	32	37	trace
Regina	28	32	—
Saskatoon	29	33	.01
Lethbridge	28	51	.23
Calgary	24	32	.06
Edmonton	29	31	trace
Kamloops	33	40	.04
Penticton	32	51	.17
Vancouver	43	52	.42
Kimberley	25	37	.18
Prince Rupert	43	48	.31
Prince George	32	37	—
Fort St. John	16	23	.06
Whitehorse	26	29	.02
Seattle	44	52	.65
Portland	46	56	.49
Chicago	52	54	.66
San Francisco	56	63	.43
Los Angeles	56	67	—

Sunrise, Sunset Friday

Sunrise 7.22 Sunset 16.35

TIDES AT VICTORIA (Pacific Standard Time)

	High Water Time H.M	Ht. Ft.	Time H.M	Ht. Ft.	Low Water Time H.M	Ht. Ft.	Time H.M	Ht. Ft.
14	10.01	8.9	16.15	7.9	1.22	3.1	14.57	7.8
15	10.06	9.0	20.20	7.1	2.10	3.8	16.31	6.5
16	10.27	9.2	22.28	6.8	3.02	4.7	17.21	5.9
17	10.57	9.5			4.01	5.6	18.06	4.8
18	1.08	7.0	11.28	9.8	5.01	6.4	18.49	3.6
19	2.33	7.5	12.01	10.1	6.02	7.2	19.30	2.7
20	4.34	8.1	12.35	10.2	6.59	7.8	20.11	1.9
21	5.26	8.6	13.07	10.3	7.51	8.2	20.53	1.5
22	6.15	8.9	13.35	10.2	8.41	8.5	21.34	1.4
23	7.02	9.9	13.55	9.9	9.30	8.6	22.16	1.6
24	7.49	9.1	14.07	9.6	10.24	8.7	23.00	2.1

TIDES AT FULFORD HARBOUR (Pacific Standard Time)

	High Water Time H.M	Ht. Ft.	Time H.M	Ht. Ft.	Low Water Time H.M	Ht. Ft.	Time H.M	Ht. Ft.
14	10.57	12.0	21.17	8.9	2.50	4.0	17.42	8.4
15	11.36	12.0	23.11	8.6	3.49	5.0	18.35	7.4
16	— —	—	12.11	11.5	4.52	6.0	19.19	6.2
17	1.11	8.9	12.46	11.9	5.59	7.0	19.56	4.9
18	2.43	9.6	13.17	11.9	7.07	8.0	20.33	3.8
19	3.54	10.5	13.48	11.8	8.12	8.8	21.12	2.8
20	4.53	11.3	14.22	11.7	9.15	9.4	21.51	2.1
21	5.43	11.9	14.55	11.6	10.16	9.7	22.30	1.7
22	6.29	12.3	15.30	11.3	11.16	9.9	23.09	1.6
23	7.14	12.5	16.14	10.9	12.14	9.9	23.50	1.9
24	7.57	12.5	16.58	10.5			13.18	9.7

Plane Forced Down By Israeli Aircraft

TEL AVIV, Israel (AP)—A two-engine plane, believed to be American, was forced by Israeli military planes to land at Lydda Airport Wednesday night.

Reports from Lydda said the plane asked for weather information and refused to identify itself. The plane was allowed to proceed.

KITIMAT-TERRACE ROAD FORMALLY OPEN NOV. 28

The 40-mile Kitimat-Terrace Highway will be opened officially Nov. 28, Highways Minister Gaglardi said Wednesday.

The minister said he hopes to attend the opening himself. Paving of the road will start next year.

Try McEwen's
Famous BAR-B-QUED CHICKEN
A meal for 4 $1.95

Drew Welcomes Russ Success as Challenge

LONDON (CP) — George Drew, Canadian high commissioner, says Russia's startling achievements of recent weeks may be the "best thing that ever happened" if free nations accept the challenge.

That challenge was to demonstrate the great spiritual advantages of the Western way of life.

If this were done, Drew told a dinner meeting of the Canada Club, Wednesday night, "it could well be that the Russian people, whose widening contacts bring them more and more in touch with the joys of real freedom, may throw off their yokes and join us all in the great forward march of humanity."

"Russia's day of freedom may be closer than we think. The better the example we offer by the decency, happiness and strength of our free society, the closer it will be."

YOU WANT A FINE HAIRCUT
Here's the answer:
Just call 5-2855; you will find two European barbers, (expertly trained), ready to serve you by appointment.
Barber Syrt, 706 View St.
(Yes, we do cut ladies' hair, too)

NOW 3½% ON YOUR SAVINGS!
(On the minimum half-yearly balance)
727 FORT STREET
Open an account TODAY
National Trust COMPANY LIMITED
AS-127

get there FAST
get there RELAXED
Go CNR
SUPER Continental
extra comfort... but NO extra fare!
Leave Vancouver 3.15 p.m. Daily
Only 1 night on the train to JASPER EDMONTON SASKATOON
Only 2 nights on the train to WINNIPEG
Only 3 nights on the train to TORONTO OTTAWA MONTREAL
KNOW CANADA BETTER Go CNR
Information and Reservations:
Ticket Office: Fort and Government Sts.
Phone: Victoria, 3-7127
N129-SV

MANITOBA VOTES TODAY

Two-Way Fight in By-Elections

WINNIPEG (CP)—Voters in the rural constituencies of Manitou-Morden and Emerson, both in southern Manitoba, today started to cast ballots in byelections to name new members for the provincial legislature.

It is a straight two-way fight in both ridings between Premier Campbell's Liberal-Progressive party and the Progressive Conservatives who form the official opposition in the legislature.

The present government has been in office since June, 1953, and a general provincial election must be held by next August.

In Emerson—considered by both parties as the most important of the two constituencies—John P. Tanchak, 52-year-old Ridgeville general merchant will run as government candidate against Frank Casper, a farmer at Ridgeville.

Independent Liberal-Progressive John Solomon resigned the seat earlier this year when appointed to the bench.

In Manitou-Morden, Mayor Maurice E. Ridley, 45, of Manitou will attempt to hold the seat for the Progressive Conservatives against Liberal-Progressive David Lumgair, 44, a Thornhill district farmer.

brewed in B.C.
sold in B.C.
enjoyed everywhere in CANADA
BLACK LABEL Lager Beer
RED CAP Ale
the best brews in the world come from Carling's!..
FOR FREE HOME DELIVERY CALL 2-6832 or 4-4179
THE CARLING BREWERIES (B.C.) LIMITED
(formerly Vancouver Breweries Ltd.)
PILSENER LAGER BEER • OLD COUNTRY ALE • UBC BOHEMIAN LAGER BEER • 4X CREAM STOUT
this advertisement is not published or displayed by the Liquor Control Board or the Government of British Columbia

YOUR DRESS!
and NO DOWN PAYMENT
When You Choose at
Eddy's
It's as easy as that . . . we KNOW we've the very dress for you among the hundreds that have just arrived. There's just everything . . . one and two-piece styles, afternoon dresses, cocktail frocks and gowns for dinner date and dance. Brocades, crystalettes, velvets, nylons, wools, they're all here in fascinating colors and every wanted size. Choose at Eddy's for the dress you'll be needing for the holiday season. They're priced right too, from
From 10.95 To 39.50
SO SIMPLE TO BUY WITH PLAN-A-COUNT
No money down, no interest, no carrying charges, no extras . . . it's the streamlined, modern budget plan that meets your needs now.
Up, over, under Douglas at the sign of the big "E"
OPEN FRI. NIGHT 'TIL 9
Eddy's for WOMEN & CHILDREN

Aylmer Peas reach your table FRESHER than any "fresh" vegetable you can buy!

A personal pledge by
H. W. Powell, B.A. (HON.)
Director of Research,
Quality Control and
Agricultural Research,
Canadian Canners Limited.

"For over 35 years, it has been my duty to guard the flavour and nutritional value of Aylmer Foods. From planting of seed to packing of harvest, Aylmer Foods are watched over by experts using the most modern growing and canning methods known.

"I personally know the high standards of quality maintained in selecting Aylmer vegetables and fruits. Every day, I see the care with which Aylmer experts process these foods. That's why I can make this pledge:

"When you buy and serve any Aylmer Food, you can depend on it to be the finest of its kind in flavour, quality and nutritional value."

FACTS ABOUT FRESHNESS

FRESH VEGETABLES are important in your family's diet. They supply minerals, protein, vitamins—all vital to good health, growth and energy.

But up to 65% of the vitamin C content of "fresh" vegetables can be *lost* before you serve them! Much of the Vitamin B1 in green, leafy vegetables goes "down the drain" in home cooking; mineral content is wasted in the same way.

"Freshness" means that vegetables are as close as possible to their natural growing state, in flavour, texture and nutrition value. So "fresh" vegetables, by the time they reach your table, may not be really "fresh" at all.

What happens to freshness with "fresh" peas?

From the moment peas are harvested, flavour and texture start to change. "Fugitive" food values are destroyed by exposure to light and air in handling, in the store, in your home.

Cooking in an open saucepan, overcooking, draining of the juices—all these impair the original nutritive "freshness". That's why home-cooked peas fail you in not supplying the *full* measure of natural freshness you expect of them.

How modern Aylmer canning safeguards freshness

Natural nutritive "freshness" and flavour are protected by *three* vital steps in the Aylmer pea-canning process.

1. *Start with QUALITY Peas!* Aylmer Peas are grown from Aylmer's own premium-quality seed, under Aylmer field supervision, by selected growers. Harvesting time is decided by heat and moisture records and daily tenderness tests. The peas are harvested at the precise moment of perfect flavour and nutrition. (Did you know that, if peas are harvested just 2 hours too late, their sugar content is already turning to starch?)

2. *Can Them FAST to Protect Freshness!* Aylmer operates canneries in the heart of Canada's pea-growing areas, so fresh-picked peas are never more than *minutes* away from the factory. Aylmer Peas can be harvested, cleaned, graded, sealed and cooked in less than two hours!

3. *Seal BEFORE Cooking!* Aylmer Peas are pressure-cooked in sealed, sterilized tins, away from air that "kidnaps" their mineral and vitamin content. Cooking time is scientifically controlled, another important nutritional safeguard.

Use Aylmer peas to help with your meal-planning

Nutrition and flavour make Aylmer Peas an excellent addition to your family's regular diet. *Convenience* is important too . . . Aylmer Peas fit so quickly and easily into so *many* of your favourite menus.

Casserole dishes, salads, stews, omelettes—all these are made more delicious, more easily, with Aylmer Peas. Yes, you enjoy *all* the benefits of a truly *fresh* vegetable—with none of the fuss—by serving sweet, tasty, nourishing Aylmer Peas *often!*

HOW TO GET THE FULL NUTRITIVE VALUE OF AYLMER PEAS

Since Aylmer Peas are already pressure-cooked *in the tin*, they need no further cooking in the home. In fact, the shorter the heating time, the better they taste—and the better they are *for* you!

Aylmer nutrition experts recommend this method for preparing Aylmer Peas for the table: open the tin, pour the liquid into a saucepan and boil it quickly, then add the peas and heat only until they are hot enough for serving.

This way you protect the natural nutritive freshness of Aylmer Peas by serving them as soon as possible after opening.

AYLMER FOODS
CANADIAN CANNERS LIMITED

YOU CAN WIN A NEW MORRIS "1000" CAR EVERY TWO WEEKS! HEAR AYLMER $50-A-DAY, DAILY AT 1.05 P.M. ON CJVI

ONE FROM VICTORIA

Tax Ruling Appealed By Firms

VANCOUVER (CP) — Three Vancouver optical companies and one from Victoria have begun an appeal to the income tax appeal board against their tax assessments.

Hearings opened here Tuesday on taxes assessed the companies on the basis of "related companies." At the request of R. H. Tupper, counsel for the companies, the hearings were closed to press and public.

KICKBACK CASE

Four of the optical firms were involved in a recent income tax case in which the tax appeal board ruled there were kickbacks to 22 Vancouver and Victoria doctors from the optical prescription firms.

The firms are Oculist Prescription Company of Victoria, and Prescription Optical Company Limited, Prescription Optical Company (Broadway) Limited and Prescription Optical Company (Medical-Dental) Limited, all of Vancouver.

TAXED REBATES

Cecil L. Snyder, assistant chairman of the appeal board, is hearing the cases. It was he who ruled that the "rebates, commissions or kickbacks" received by the doctors from Prescription Optical Company and Oculist Prescription were taxable as income.

His findings are now being considered by the College of Physicians and Sugeons for possible disciplinary action against the doctors involved.

EASTERN BAY

The Restigouche River is one of several salmon streams flowing into the Bay of Chaleur between Quebec and New Brunswick.

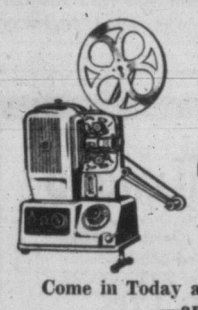

YOUR 8-MM. MOVIES DESERVE TO BE SHOWN ON AN

"ELMO"

ONLY $16.95 DOWN

Come in Today and Check These Features —and Compare!!

- Bright 750 Watts
- 400' Reel Capacity
- Room Light Dimmer Switch
- Reverse—Auto Rewind—Stills
- Complete with Plush Lined Case and Full Guarantee.

ONLY $169.50

Convenient Terms Available

VICTORIA PHOTO

Your Photographic Gift Headquarters

1015 DOUGLAS STREET PHONE 5-3458

Free Customer Parking in Rear of Store

B.C.-BORN nurse Helen Kathleen Mussallen has been awarded a $2,300 grant by the Rockefeller Foundation. Born in Prince Rupert, her headquarters are in Ottawa with the Canadian Nurses' Association. At present she is attending a course in New York. (CP Photo.)

New Cenotaph Dedicated By Legionnaires

METCHOSIN — Canadian branch No. 221, Metchosin, dedicated a new cenotaph here at a Remembrance Day service conducted by Rev. J. C. McDonald, branch padre and rector of the Church of St. Mary the Virgin.

Branch president G. F. Foley introduced W. L. Whitney-Griffiths, who unveiled the plaque. A veteran of the First World War and active legionnaire, he received his 25-year button two years ago.

Following the service, Capt. A. J. Meade laid the first official wreath on the Legion-built cenotaph. Among those on parade was R. S. Peecock, 92, one of the oldest members of the branch.

WOMEN'S EDITOR SAYS:

Queen Friendly, Warm, Sincere

Queen Elizabeth II is not only a sovereign but also a person and a personality of consequence, Times' Women's Editor Bessie Forbes told members of the Women's Canadian Club on Wednesday.

In Ottawa during the Royal visit, to cover the event for The Times, Miss Forbes titled her talk "I Went to Ottawa to See the Queen."

The Queen's character seems to be evolving as one part Queen Mary, her grandmother—strong, sure, authorative—Miss Forbes said, and two parts Queen Mother Elizabeth, her mother—warm, friendly and sincere.

In appearance she has changed remarkably little since she visited Canada in 1951. She still looks more like a slim young co-ed than a matron of 31 and mother of two.

"But now there is an ease of manner, more confidence, a new authority, and especially a personal warmth that wasn't evident six years ago."

Thousands of people had the opportunity in the five-day visit to Ottawa to feel the new warmth of Elizabeth, to be put at ease in the Royal presence by the Queen herself, to find in her an identity and a distinctive character as a person as well as Queen, the speaker pointed out.

"Since the death of George VI in February, 1952, Elizabeth II has been constitutional Queen of Canada by right of accession," she reminded her audience.

"Now, after a signal personal triumph on her first visit to this country as a reigning sovereign, it might be said she has also become Queen of Canada by right of affection."

The speaker was introduced by the club president, Mrs. Robert Harvey and thanked by Mrs. F. M. Corbett.

WOOD-WOOD

EXTRA SPECIAL on FIR WOOD

12" GUARANTEED CLEAN

2½ CORDS.....$15.00

BEST FUEL

DAY 4-5524 EVE. 3-5508

all talking about BRITISH IMPORTERS'

SALE

The fine clothes you need . . . for yourself . . . for Christmas giving, offered here at remarkable sale reductions: Shop and see this weekend!

Suits Tailored in One Week!

Slacks Tailored in One Day!

OPEN TILL 9 P.M. FRIDAYS

SUITS - TOPCOATS
SPORTS COATS
TIES - SHIRTS - SOCKS
SWEATERS and
DRESSING GOWNS
all at
BIG, BIG, BIG, Savings!

BRITISH IMPORTERS

641 YATES STREET PHONE 3-1612

Newspaper Advertising Stimulates Buying

ARROW FURNITURE'S 12th ANNIVERSARY

STORE-WIDE SALE

Open Fri. Till 9 p.m.

ARROW'S SALE SENSATION!

3 COMPLETE ROOMS ONLY 499.00

NO DOWN PAYMENT

FREE STORAGE
FREE DELIVERY

20 Pieces of Top Quality Furniture or Individual Group Can Be Purchased Separately

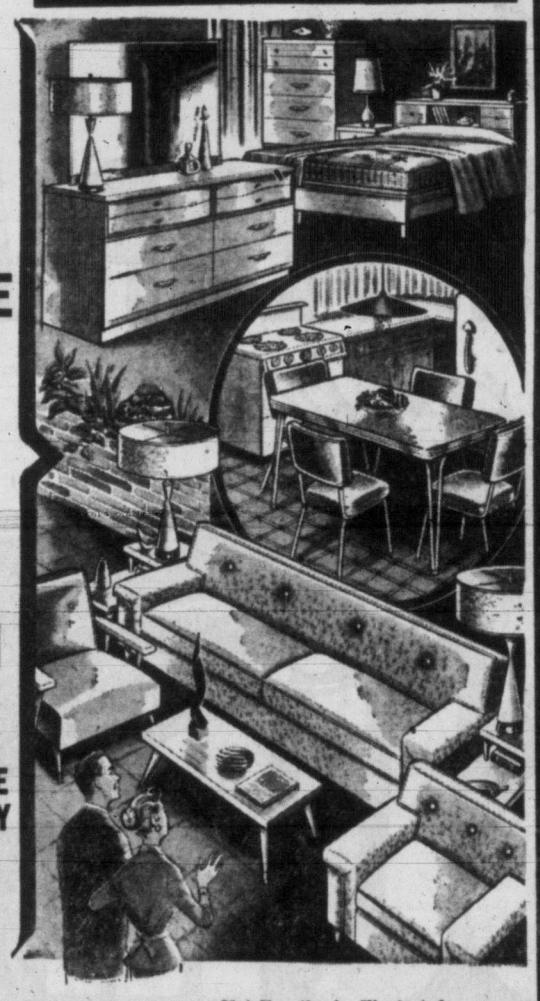

Not Exactly As Illustrated

UNPAINTED FURNITURE SALE

$1.00 DOWN DELIVERS

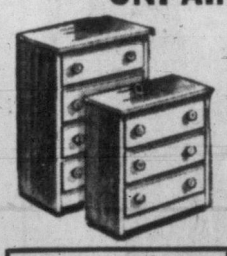

Large 4-Drawer Chest. Reg. 21.95. Sale $18.00
Wide 3-Drawer Chest. Reg. 17.95. Sale 14.50
Small 3-Drawer Chest. Reg. 11.95. Sale 9.95
6-Dr. Mr. & Mrs. Chest. Reg. 32.50. Sale 28.00
Record Cabinets. Reg. 12.95. Sale.....10.95
Gateleg Tables. Reg. 16.50. Sale.....12.95
Dropleaf Tables. Reg. 14.95. Sale.....10.95
Youth Bed, Spring and Mattresses Reg. 38.50. Sale.....33.50

OPEN FRI. TILL 9 P.M.

Our Entire Stock of Chesterfield Suites, etc., Now on SALE
NO DOWN PAYMENT DELIVERS

Our Entire Stock of Bedroom Suites Now on SALE
NO DOWN PAYMENT DELIVERS

20% $8,000 LAMP STOCK
TABLE LAMPS, TRILITES, TV LAMPS, etc.
OFF REGULAR PRICES!

ARROW Furniture Co. 1321 GOVT. 1317 GOVT.

Another triumph of Monarch research!

NEW PIE CRUST MIX with Extra Shortening!

REACH FOR THE BRIGHT NEW PACKAGE!

Now you get more of everything you want for better pastry

MORE FLAKY—extra shortening gives you richer, shorter crusts!

MORE EASILY MIXED—extra shortening is evenly distributed throughout the mix for quick, smooth blending!

MORE EASILY HANDLED—extra shortening makes a pastry dough that never crumbles, rolls much thinner!

MORE TENDER—extra shortening assures you the most tender pastry ever!

MORE EVEN BROWNING—extra shortening gives that added touch for perfect, all-over browning!

MORE FLAVOUR—extra shortening means a melt-in-your-mouth crust that complements any pie!

New... ALL NEW! Monarch PIE CRUST MIX

SAVE 8¢! Redeem the introductory coupon mailed to your home

Sommers Back; Tells Nothing

Former Forests Minister Ends Long Seclusion Because of Sloan Probe

By PETER MURRAY

Robert Sommers returned to his home in Victoria Wednesday and told reporters he was "back to stay."

The former B.C. forests minister came out of seclusion at 1.30 p.m. after a mystery-shrouded arrival in the middle of the night.

Reporters kept a vigil outside the house at 2 Obed Avenue during the morning but Mr. Sommers did not appear.

Finally, he sent his son out to a knot of reporters on the street outside and invited them in.

Mr. Sommers said he could not discuss any of the allegations of bribe-taking made against him because of the Royal Commission set up two weeks ago to investigate the case.

He said he had been staying in the U.S. with his daughter, but would not say in what city.

He denied that he had been "hiding."

Asked if he intended to appear before the Sloan Commission, Mr. Sommers replied:

"I think the answer must be obvious."

Later, he said he had been advised by his lawyer, James J. Proudfoot, that there was no need for him to appear at the opening session of the inquiry Tuesday.

Back 'Because of Commission'

Asked if he was returning because of the commission, he said:

"Certainly, certainly."

During the interview, Mr. Sommers talked slowly and softly in a composed manner, but appeared tired.

The interview started when Mr. Sommers said, after the eight reporters and photographers assembled themselves about the neat living room:

"You fellows seem quite anxious to see me, so I thought I'd call you."

"How are you feeling?" a reporter asked.

"A little better, but I don't think you're really interested in that."

"Are you back to stay?"

Mr. Sommers paused, then said, "The future only happens day by day."

Another pause: "Yes, I'm back to stay."

Later Mr. Sommers said it was "no use" talking about his health.

"Half the people don't care," he said, "and half wish you had it twice as bad."

Mr. Sommers said he was suffering from a nervous disorder, and had "the utmost confidence" in his doctor at Castlegar, who had ordered him to take a rest.

"I don't say I'm in the grave yet," Mr. Sommers said, "and I don't expect to be for a good many years.

"But I know the symptoms, and I don't want to go through the same thing as in 1946."

Mr. Sommers said he has been reluctant to make any public statements "because even when we say nothing, it gets twisted."

Mr. Sommers was questioned about the interview he made with a Victoria radio commenator two weeks ago.

He said he couldn't say how CJVI's Ralph Pashley had found him.

"Maybe as a friend of the family he knew where my daughter resided," Mr. Sommers said.

Pressed to state where he had stayed with his daughter in the U.S., Mr. Sommers retorted that if he did "they'd be hounded by reporters outside their house."

Robert E. Sommers chats with reporters Wednesday.

Coldwell Doubts Tory Trade Move

OTTAWA (BUP)—CCF party leader M. J. Coldwell doubts that the Conservative government intends to follow up the Canada-United Kingdom free trade proposal.

He said in an interview the CCF party officially favors the free trade proposal which would see the countries drop all tariff and quota barriers.

"The previous administration put all its eggs in one basket and risked domination by the United States," Coldwell said. "I do not believe the present government, speeches to the contrary, intends to change that position.

"Our party has always been against tariff walls. We believe that this proposal (free trade), while it must inevitably produce some dislocations, will result in considerable benefits for both countries."

He said the CCF government of Saskatchewan, alone among the provinces, had made it a policy, where possible and advantageous, to "buy British" because it believed that the best way to sell its main product—wheat—was to provide the U.K. with the dollars to purchase it.

Princess Royal Tours

LAGOS, Nigeria (AP)—Britain's Princess Royal arrived in Lagos Wednesday for a 12-day tour of Nigeria. The Queen's aunt was greeted by Governor-General Sir James Robertson and Lady Robertson and Premier Aljaji Balewa.

WALLA WALLA WALLOWS IN DOUBLE DOUBLE TALK

WALLA WALLA, Wash. (AP)—It sounds like a bit of Walla Walla double talk, but . . .

In a single week John John reported his car stolen and Mrs. Carol Carroll was in a highway accident.

SPECIAL
SOOKE FIR MILLWOOD
$8.25 Per Cord
Delivered in 3½-cord loads
Fir Shavings, 3 units, $12.00
EMPIRE FUEL LTD.
739 PANDORA AVE. 2-2424

Fruit Trees Chopped To Protest Marketing

ST. CATHARINES, Ont. (CP) — Some Niagara peninsula peach growers are chopping down parts of their orchards to protest regulation of their marketing by the Ontario Fresh Peach Growers' Association, it was reported today.

The group is circulating a petition in an attempt to force a vote to abolish the association.

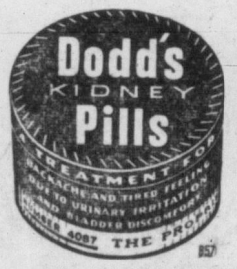

Taste the real flavour of

Winchester

...now in the new

Hinge-Lid Pack

For real flavour! For smoking satisfaction like you've never known before...enjoy the distinctive Winchester taste...a richly fragrant flavour. See how convenient the new Hinge-Lid Pack is to use...fits easily in pocket or purse... made rigid to protect your cigarettes.

7¢ OFF

GIANT BLUE SURF

plus

BEAUTIFUL SILVERPLATE

in every package!

NOW—there are 3 big reasons why you should buy giant Blue Surf

1 Blue Surf gives you the *whitest brightest wash* ever!

2 Fine silverplate in exclusive "Sincerity" pattern, by International, in every package!!

3 Giant Blue Surf is selling now at 7¢ *off* the regular price!!!

Buy now and save

This 7¢ saving on giant size Blue Surf will apply only as long as special stocks last.

It rinses in whiteness as it washes out dirt!

Blue Surf washes *cleaner*—lifts out every trace of grime. Sheets, towels, shirts come sparkling white without bluing or bleaching. Colours sparkle like new!

Always use Blue Surf for your family wash . . . it's safe for all washables!

A Lever Product

BLUE SURF WASHES WHITER

Defence Budget To Soar---Ike

OKLAHOMA CITY (AP) — President Eisenhower says that cost of weapons in the space age means that there will be a "very considerable" boost in United States defence spending.

As a result, non-essential national programs will have to be cut drastically or eliminated entirely and a balanced budget will have to be sacrificed for the time being, the President said Wednesday night.

He departed from his prepared text to add: "And pressure groups will wail in anguish."

In a television-radio address, the President also called for a stepped-up educational program of training scientists to meet the Russian threat. He suggested the program include such incentives as fellowship grants to provide more science teachers. But he did not go into detail on his suggestion.

RESEARCH EMPHASIS

Eisenhower asked for greater concentration on basic research, saying "the warning lies in the fast rate of increase of the Soviet effort" in that field of science.

Making the second of a series of "chins up" talks, Eisenhower said Russia's challenge is being met and will continue to be met.

He cautioned that Russia's development of weapons of the future mean "there is danger ahead for free men everywhere."

The President, addressing an overflow audience in the 6,000-seat municipal auditorium, recalled that Hitler once boasted he would bury the free world.

"Not enough people took him at his word," Eisenhower said in likening the situation then to the Russian threat today.

"We shall not make that mistake again."

Eisenhower's assertion that defence spending on missiles and other weapons of the future must be increased by "a very considerable figure" likely killed any remaining hope for a tax cut this year.

After outlining some individual and specific defence costs, the President said:

"There has been much discussion lately about whether Soviet technological break-throughs in particular areas may have suddenly exposed us to immediately increased danger.

"As I pointed out last week, this is not the case. But these accomplishments have provided us all with renewed evidence of Soviet competence in science and techniques important to modern warfare. We must, and do, regard this as a time for another critical re-examination of our entire defence system."

OUTLINES PROGRAM

The President indicated some areas of increased spending:

1. The stepped up dispersal of Strategic Air Command bases.
2. Improvements of the warning system for any possible enemy attack.
3. Development of an active missile defence against missiles.
4. Additional money where needed in the development of long-range missiles.
5. A pay raise for military personnel.

Of the United States satellite and missiles program, Eisenhower said:

"We intend to carry forward our programs in a way that will . . . insure our security over the years ahead. This, again, will involve substantial costs."

INCOME TAX BOOST FORECAST BY TRUMAN

NEW YORK (AP)—Former president Harry Truman predicted an income tax increase will be necessary to meet the crisis brought about by Soviet technological advances.

"You have a situation to meet and there is only one way to do it," said Truman. "There has to be a tax increase."

Presentation Parties At Palace Will End

LONDON (CP)—Presentation parties at Buckingham Palace will be discontinued after next year, the Lord Chamberlain's office announced here today.

Instead, the announcement added, the Queen proposes to hold additional garden parties in order that larger numbers may be invited to Buckingham Palace.

A. E. Ames & Co.
Limited
Investment Securities
Royal Trust Building • 612 View Street, Victoria, B.C.
Telephone: 3-4171
TORONTO MONTREAL NEW YORK LONDON, ENG. VANCOUVER
WINNIPEG CALGARY LONDON

WAMPOLE
PHOSPHO-PLEX
RELIEVES TIRED NERVES
The "Every Day" Way to
REST TIRED NERVES
Hectic pace getting you down? It's so easy to relax Just take PHOSPHO-PLEX *Relieve that jumpy, "tired all the time" feeling. Enjoy life Smile at petty annoyances It's true* PHOSPHO-PLEX *is the every day way to relieve nervous tension*
WAMPOLE
PHOSPHO-PLEX
With B compound vitamins
50 TABLETS $2.50
16 OUNCES $2.50
A FULL THREE WEEK TREATMENT
Henry K. Wampole & Company Limited • Perth, Ontario
Cunninghams
Douglas and Yates
Douglas and Fort — Sidney

COAST TO COAST THERE'S NO PLACE LIKE...
Peoples Credit Jewellers for Christmas
NO DOWN PAYMENT
Layaway Special!
BUY NOW FOR CHRISTMAS - PAY WEEKLY OR MONTHLY NEXT YEAR
NO INTEREST - NO CARRYING CHARGE!
START RIGHT NOW ON YOUR CHRISTMAS LIST with the Assurance of choosing from the finest selections of Diamonds and Watches for "Him", and for "Her"! Peoples Credit Jewellers guarantee complete satisfaction with our 10-Point Diamond Service Guarantee Booklet and 5-Year Watch Service Certificates!
Certified "A-1" the Highest Quality
10-POINT Diamond Service Guarantee
3 'A-1' QUALITY DIAMONDS $69.50 — Triple brilliance from 3 expertly matched "A-1" highest Quality diamonds. Christmas Layaway Special—priced for outstanding value! PAY AFTER CHRISTMAS $1.50 WEEKLY
13-DIAMOND DINNER RING $89.50 — Thrill her with 13 certified "A-1" Quality diamonds clustered in one superb creation. Matchless beauty! Matchless value! PAY AFTER CHRISTMAS $1.50 WEEKLY
9 DIAMONDS FOR HIM! $99.50 — The perfect gift for your favoured man. Massive 9-diamond cluster of certified "A-1" Quality diamonds—handsomely set. PAY AFTER CHRISTMAS $1.50 WEEKLY
SOLITAIRE DIAMOND — Sparkling full cut "A-1" Quality diamond—romantically set in heart-and-scroll shoulder design. Genuine 14-18 kt. gold mount ..... $49.75 — $1 WEEKLY
THE 'ROYAL DUCHESS'— Enchant her 'this' Christmas with this brilliant certified "A-1" Quality diamond set in a glamorous 14-18 kt. gold mount ..... $75 — $1.50 WEEKLY
Layaway Special!
THE PRINCESS 'JOY' — THE PRINCESS 'GRACE' — THE PRINCESS 'TARA'
6 DIAMONDS, MASTERPIECES OF BRILLIANT SPLENDOUR — Each matching pair sparkles with 6 certified "A-1" Quality diamonds — set to enhance their eternal beauty. Each diamond is of the finest colour, cut and clarity. Fully covered by Peoples 10-POINT SERVICE GUARANTEE. EACH MATCHED PAIR $99.50
NO DOWN PAYMENT
PAY AFTER CHRISTMAS $1.50 WEEKLY
THREE "A-1" QUALITY DIAMONDS combine for brilliance and graceful beauty ..... $100 — $2.25 WEEKLY
5-DIAMOND 'PRINCESS HELEN'—All certified "A-1" highest Quality diamonds ... $150 — $2.50 WEEKLY
MEN'S "A-1" DIAMOND of real beauty and value! $59.75 — $1.25 WEEKLY
The 'ROYAL AMBASSADOR' with big "A-1" Quality diamond $200 — $3.00 WEEKLY
SEVEN "A-1" DIAMONDS —Magnificent setting, sure to please ..... $200 — $3.00 WEEKLY
17-DIAMOND CLUSTER— brilliant square design, all "A-1" Quality ..... $250 — $3.50 WEEKLY
'ROYAL EMPRESS'— Ablaze with 15 diamonds of finest Quality ..... $350 — $4.00 WEEKLY
THE 'REGAL' PAIR—true beauty from 8 Guild Award diamonds .... $250 — $3.50 WEEKLY
Layaway Special!
• Unbreakable • Antimagnetic
25-JEWEL AUTOMATIC WATERSPORT $39.75
Outstanding Value with all these Features
• Winds itself automatically
• Waterproof, Dustproof, Shockproof Antimagnetic
• Unbreakable Mainspring and Crystal
• Luminous Hands and Dial, Sweep Second Hand
• Guaranteed 5 years
A dependable self-winding watch with outstanding accuracy, beauty. Gleaming expansion bracelet and lizard skin panels.
PAY AFTER CHRISTMAS $1 WEEKLY
13-JEWEL SWISS WATCHES—Dependable, precision backed by our 5-Year Service Certificate ... $14.95 — 50c WEEKLY
WATERPROOF 15 JEWELS —Ideal for the active youth. Dependable, antimagnetic guaranteed. $19.95 — 50c WEEKLY
'MISS CANADA' WITH 2 DIAMONDS!—Dependable 17-jewel Swiss movement, heavy 14-kt. gold, 2 "A-1" Quality diamonds. $32.50 — $1.00 WEEKLY
MAN'S 17-JEWEL "SWISS" WRIST ALARM— Shockproof and waterproof, with dependable alarm .. $49.50 — PAY AFTER CHRISTMAS $1.00 WEEKLY
PCJ VALUE
38 YEARS AGO JUST A NAME... TODAY...
Shockproof! Man's 17-Jewel Date Watch $32.50
Here's triple convenience to thrill him this Christmas. This 17-jewel beauty gives the correct time, day and date! Modern, with full expansion band.
PAY AFTER CHRISTMAS $1.00 WEEKLY
IT IS EASIER TO PAY OUR WAY! CASH PRICES ON CREDIT
PEOPLES CREDIT JEWELLERS LIMITED
1104 DOUGLAS ST.
PHONE 4-5612
BUY WITH CONFIDENCE
WE GUARANTEE COMPLETE SATISACTION!
OPEN FRIDAY NIGHT TILL 9
THE LARGEST CREDIT JEWELLERS IN THE BRITISH COMMONWEALTH

SUPER-VALU STORES

Original 49¢

Donald Duck
ORANGE JUICE
FRESH ORANGE FLAVOR
20-oz.
REGULAR PRICE 4 for 62c
4 tins 49c

Lipton's
SOUP
CHICKEN NOODLE
REGULAR PRICE 4 for 54c
4 pkgs. 49c

Kleenex
TISSUES
WHITE
REGULAR PRICE 3 for 53c
200's
3 pkgs. 49c

Nabob
PEACH JAM
MADE FROM PURE FRESH FRUIT
REGULAR PRICE 55c
24-oz.
Tin or Jar 49c

Nalley's
PICKLES
SWEET MIXED
REGULAR PRICE 53c
26-oz.
Bottle 49c

Gold Cup
TEA BAGS
50's
REGULAR PRICE 51c
Pkg. 49c

Top Frost
ICE CREAM
CREAMY AND SMOOTH TEXTURED
PINT
2 pkgs. 49c

Nabob
JELLY POWDERS
NATURAL FRUIT FLAVORS
REGULAR PRICE 6 for 57c
6 pkgs. 49c

Gattuso
PLAIN OLIVES
REGULAR PRICE 59c
24-oz.
Vase or Jar 49c

Nabob
MINCEMEAT
MADE FROM CHOICE FRUIT
AND SPICES
REGULAR PRICE 53c
24-oz.
Jar 49c

Super-Valu
WRITING PADS
LETTER SIZE
REGULAR PRICE 53c
Each 49c

GREATER VANCOUVER AND VICTORIA AREAS
SAVE 61c
on
SHIRRIFFS
LUSHUS JELLY POWDERS
INSTANT PUDDINGS
GOOD MORNING MARMALADE
SALADA TEA BAGS
CATTELLI COOKED SPAGHETTI
AND
HABITANT PEA SOUP
REDEEM YOUR COUPONS AT
SUPER-VALU
COUPONS SENT TO YOU BY MAIL

Boneless—Reg. price, lb. 59c
Veal Shoulder Rolls ..... lb. 49c

Lean, Grain Fed—Reg. price, lb. 61c
Boneless Pork Butts ..... lb. 49c

Blade Bone Removed—Reg. price, lb. 57c
Blade Roast Beef GRADE "A" ..... lb. 49c

Blade Bone Removed—Reg. price, lb. 57c
Short Rib Roast GRADE "A" ..... lb. 49c

Clearbrook Farm Brand—Reg. price, lb. 59c
Pure Pork Sausage ..... lb. 49c

Approximately 1½ lbs. each—Reg. price, each 55c
Junior Bolognas ..... each 49c

Eastern Smoked—Reg. price, lb. 57c
Cod Fillets CELLO TRAY PACK ..... lb. 49c

CHOCOLATE BARS
REGULAR PRICE 10c EACH
6 for 49c

Purex
TOILET TISSUE
PURE—SOFT—SAFE
REGULAR PRICE 4 for 58c
100's
4 rolls 49c

Babo
CLEANSER
THE PERFECT HOUSEHOLD CLEANER
REGULAR PRICE 5 for 87c
14-oz.
5 tins 49c

Sale

The Food Store Sale Most Talked About By B.C. Housewives

This is the sale every housewife has learned to watch for, at SUPER-VALU! Save a few pennies on every 49 cents you spend . . . on canned goods, packaged foods and non-food items. See how quickly pennies saved add up to much more for your money. Shop by the signs that say "49" and SAVE at SUPER-VALU!

Chelsea Brand
PEAS
CHOICE QUALITY, ASSORTED SIZES
REGULAR PRICE 4 for 58c
15-oz.
4 tins 49c

Nabob
Cream Style Corn
FANCY QUALITY
REGULAR PRICE 4 for 54c
15-oz.
4 tins 49c

Nabob
CUT GREEN BEANS
ASSORTED SIZES FANCY QUALITY
REGULAR PRICE 3 for 57c
15-oz.
3 tins 49c

ATTENTION
"PICTURE PRODUCT" ENTRANTS
SUPER-VALU STORES WISH TO ANNOUNCE THAT THE 1st PRIZE OF A NEW CHEVROLET BY DUECK ON BROADWAY LTD. HAS BEEN DONATED TO THE SALVATION ARMY, SINCE NO PRODUCT PICTURE PLAYER RETURNED THE WINNING CARD . . .

Squirrel
PEANUT BUTTER
CREAMY SMOOTH, FRESH FLAVOR
REGULAR PRICE 52c
23-oz. jar 49c

Blue Mountain
PINEAPPLE
SLICED
REGULAR PRICE 2 for 59c
20-oz.
2 tins 49c

Sun-Rype
APPLESAUCE
FANCY QUALITY
ORCHARD FRESH FLAVOR
REGULAR PRICE 3 for 53c, 15-oz.
3 tins 49c

Nabob
TOMATOES
CHOICE QUALITY
REGULAR PRICE 2 for 58c
28-oz.
2 tins 49c

B.C. Fancy—Reg. price, 3 lbs. 55c
Delicious Apples ..... **3 lbs. 49c**

Full Golden Ears—Reg. price, 8 for 65c
California Corn ..... **8 for 49c**

Finest Florida Indian River—Reg. price, 4 for 59c
Pink Grapefruit ..... **4 for 49c**

U.S. Drybelt No. 1—Reg. price, 10 lbs. 59c
Gem Potatoes ..... **10 lbs. 49c**

California Valencias, 138's—Reg. price 59c dozen
Oranges SWEET and JUICY ..... **Dozen 49c**

Firm, Green U.S.—Reg. price, 2 lbs. for 58c
Brussels Sprouts ..... **2 lbs. 49c**

No. 1 Quality—Reg. price 6 lbs. 58c
Cooking Onions ..... **6 lbs. 49c**

Pixie
PEAS
FRESH FROZEN
FROZEN AT FLAVOR PEAK
REGULAR PRICE 4 for 58c
12-oz.
4 pkgs. 49c

Pasco
ORANGE JUICE
FRESH FROZEN
DELICIOUS, REFRESHING
REGULAR PRICE 3 for 55c
6-oz.
3 tins 49c

VICTORIA'S FINEST EGGS
Fresh daily from MORNINGSIDE FARMS in Gordon Head
"Something to Cackle About"

POTATO BUNS
10 TO A PACKAGE
REGULAR PRICE 2 for 58c
2 pkgs. 49c

K.D.
PINK SALMON
ESPECIALLY TASTY IN CASSEROLE DISHES
2 tins 49c

Lux
TOILET SOAP
4 PASTEL COLORS AND WHITE
5 bars 49c

ALL PRICES EFFECTIVE THURS., FRI. and SAT. NOV. 14th, 15th and 16th

2510 ESTEVAN AVE.
SIMCOE and MENZIES
GORGE and TILLICUM
1515 PANDORA AVE.
ESQUIMALT and HEAD

—Remember—We Deliver—
The finest service in town today, 15c is the charge you pay!

100% B.C. OWNED AND OPERATED
SUPER-VALU
"Where Quality Costs No More"

Wind Knocked Out of Hurricane

Wincing Tommy (Hurricane) Jackson absorbs hard right thrown by Eddie Machen in 10th round of scheduled 12-round heavyweight bout at San Francisco Wednesday night. Fight was stopped after the round to give Machen, from Redding, Calif., his 24th straight victory. (AP Wirephoto.)

Extra Man, Says Pat, Helps . . . And He Did!

Macauley's Two Goals Lead Cougars to Second Triumph

News item:

SEATTLE (CP)—Western Hockey League has increased the player limit of member clubs from 14 to 15, president Al Leader of Seattle announced Wednesday.

Mr. Leader gave no details of discussions leading to the decision.

It may or may not mean much to the average fan, but it seems to make a difference to the teams.

Victoria Cougar playing-coach Pat Egan gave it his full endorsement this morning.

"That extra man," he said, "will mean the difference between losing and winning a lot of games this season."

A case in point occurred Wednesday night in New Westminster. With forward Frank Milne on the side because of injuries, Egan was able to throw Gordie Wilson into battle.

As it happens, Cougars picked up their second win by tripping the Royals 5-3.

The defeat left Royals in second place in the Coast Division, three points behind Vancouver Canucks.

Victoria led 2-0 in the first period and 3-2 in the second.

New Westminster tied it at 3-3 early in the third but the Cougars came back with two more goals for the victory.

Doug Macauley, with two goals, was the big gun for Victoria. The other Cougar marksmen were Blinky Boyce, Ed Dorohoy and Larry Leach.

New Westminster's goals were scored by Ron Matthews, Arnie Schmautz and Ollie Dorohoy.

Goalie Bev Bentley stopped a total of 26 shots in the New Westminster net, 15 of them in the second period, while Emile Francis stopped 25 for Victoria.

Referee Ed Paradice called a total of 18 minutes in penalties during the dull, listless game.

DOUG MACAULEY
. . . two-goal effort

GRID SUMMARY

FIRST QUARTER

1. Montreal, touchdown, stone (four-yard end run after Als went 61 yards in six plays from opening kick-off), 2.10.
2. Montreal, convert, Bewley.
3. Montreal, single, Stone (Simpson rouged on 34-yard kick), 9.40.

SECOND QUARTER

4. Ottawa, single, Quillian (Bewley conceded point on 31-yard kick), 3.40.

THIRD QUARTER

5. Montreal, touchdown, Wells (one-yard plunge after Montreal moved 40 yards in nine plays), 4.20.
6. Montreal, touchdown, Abbruzzi (four-yard plunge after Als marched 44 yards in eight plays), 7.40.
7. Ottawa, touchdown, Judd (four-yard end run after Ottawa moved 80 yards in 10 plays), 13.50.
8. Ottawa, convert, Schreider.

FOURTH QUARTER

9. Montreal, single, Bewley (Simpson rouged on wide field goal attempt from Ottawa 18), 8.30.
10. Ottawa, touchdown, Brancato (83-yard pass-and-run play on pass from Dimitroff), 9.05.
11. Ottawa, convert, Schreider.
12. Montreal, field goal, Bewley (from Ottawa 11).

SPORTS

DOUG PEDEN, Sports Editor

STRONG OAK BAY SQUAD TO DEFEND SWIM TITLE

Oak Bay High School's city championship swimming team will travel to Vancouver Saturday to defend their B.C. High School Invitational Swimming Gala crown at the University of British Columbia.

They will again be facing the powerful King Edward High team of Vancouver, whom they edged only in the late events last year.

Leading Oak Bay hopes will be Bob Wheaton, who set a Canadian backstroke record at the recent Island inter-high meet at Crystal Garden. Janie Wheaton, who established a record in last year's Provincial gala, will also travel with the team.

There will be 34 students from both Junior and Senior Oak Bay High Schools making the journey.

SADDENING BLOW

Rocket Sidelined By Tendon Injury

MAURICE RICHARD
. . . disastrous blow

MONTREAL (BUP) — Hard luck hockey star Maurice (Rocket) Richard rested at home today with a partially severed achilles tendon while doctors said they would wait three days before putting his injured right ankle in a cast.

The 36-year-old Montreal Canadiens' star suffered the injury during second period of Wednesday's game against the Maple Leafs in Toronto. The Canadiens won the game 4-2. Montreal coach Toe Blake explained the accident this way:

"The Rocket had just let go a shot at the Toronto net and he fell down. A Toronto defenceman, I think it was Marc Reaume, fell on top of him and when he got up he apparently stepped on the Rocket's leg. The blade of his skate went between the ankle guard and his ankle.

"He (Richard) said he hardly felt it but I imagine it'll hurt him today."

Doctors told Richard at the time that he might be out as long as six weeks, but Blake was more optimistic.

"I have a feeling he may fool them," the Montreal coach said. "He's in wonderful shape and he might be back sooner than some people think."

Meanwhile, doctors will wait three days to make sure no infection has developed following the stitching of the injured member before immobilizing the leg in a cast.

Blake replaced Richard with Donnie Marshall at right wing and moments later he too was a casualty when he was checked into the boards by the Leafs' George Armstrong and he left the game with an injured right ankle.

The Canadiens awaited the findings of X-rays taken this morning in Montreal before making any predictions on how long he would be out on the lineup.

Blake recalled that other hockey players have suffered completely severed achilles tendons and still came back to play again. "Dit Clapper was one and Eddie Sandford (both of Boston) was another," he said.

"It was certainly a hollow victory," Blake said referring to their victory, but he found some consolation in the way his team came through.

"I was really searching the bench after both the Rocket and Marshall got hurt," he added. "But it shows we have pretty good depth."

Vic Understands How Kilburn Felt

SUDBURY (CP)—Vic Lynn, a veteran National Hockey League player, resigned Wednesday as coach of Sudbury Wolves.

The team is in last place in the combined Ontario Hockey Association-NOHA senior A series.

Nick Tomiuk, 32, veteran forward, was signed to replace Lynn.

Club president Stan Brunton said Lynn resigned after finding the job of coaching, managing and playing too much for one person to handle. He was working on the first part of a two-year contract. The Wolves purchased him from Brandon of the Western Hockey League for $2,500.

McLARNIN WILL ASSIST GOLF EVENT

VANCOUVER (CP)—Jimmy McLarnin of Glendale, Calif., former world welterweight boxing champion, has been appointed to a committee organizing a $45,800 golf tournament here next year as as part of British Columbia's centennial celebrations.

A member of the committee said McLarnin, formerly of Vancouver, will attempt to interest a group of Hollywood personalities in appearing at the tournament as an added attraction.

Injured Ottawa Squad Bows Out

By the Canadian Press

The running attack that Montreal coach Doug Walker boasted about during the regular Big Four football schedule finally bloomed Wednesday night as the Alouettes defeated Ottawa Rough Riders 24-15 in the league semi-final playoff.

The irony of it was that the Montreal runners, never quite free of injuries during the season, were all physically sound against a usually strong Ottawa line that was crippled by injuries and influenza.

A last-ditch drive by Ottawa featured the last five minutes of the game.

The threat was ended when Hal Patterson intercepted an Ottawa pass on his own 15-yard line and streaked up the sidelines, only to be frustrated by a die-hard Ottawa fan who joined the game briefly to throw a "key" block on the Alouette back.

The victory, before 14,950 spectators, carried Montreal into the two-game final against Hamilton Tiger-Cats who got the bye into the total-points series by finishing first in the standings. Ottawa was second and Alouettes third.

The final opens Saturday at Montreal with the second game scheduled for Hamilton Nov. 23.

The Alouettes' ground attack, spearheaded by Pat Abbruzzi, Joel Wells and Avatus Stone, gained a total of 391 yards, including runs of 20 yards or more by Wells and Hal Patterson, a couple of 40-yard thrusts by Abbruzzi and steady nine and 10-yarders by Stone.

The Alouettes' ball-lugging figured prominently in all three Montreal touchdowns, scored on running plays from inside the Ottawa five by Stone, Wells and Abbruzzi.

Anchor Men Had Sideline Seats

The Rough Riders' line was crippled by injuries that kept its anchor men, tackles Kaye Vaughan and Milt Graham eating their hearts out on the bench. Graham's understudy, homebrew Gilles Archambault, played with the flu and a temperature of 102 degrees.

Montreal went on a 61-yard touchdown march after taking the opening kickoff and never were headed, although Riders, fighting desperately in the last three minutes, came within a touchdown of overtaking them.

Montreal's first touchdown was by Stone, an Ottawa castoff who was picked up by Montreal and came back to haunt his old team mates with a terrific performance.

Bill Bewley converted and Stone made it 8-0 at the end of the quarter on a single, Bobby Simpson being rouged on a long punt.

Ottawa narrowed the lead slightly to 8-1 at half time on Ron Quillian's long punt as Bewley conceded the single.

Quillian, a late cut from Green Bay Packers, and Bobby Judd were the main Ottawa ball carriers, chalking up a total of 305 yards on the ground. But fumbles hurt the Riders on at least four occasions when they came within scoring distance of the Montreal goal line.

Alouettes went ahead 20-8 in the third quarter, on touchdowns by Wells and Abbruzzi.

Judd's touchdown later in the quarter came after Art Powell fumbled on the Riders' 30, climaxing an 80-yard drive. Gary Schreider converted.

In the fourth quarter, Bewley was credited with a single when Simpson was rouged on a field goal attempt that was wide.

Riders seemed to take fire late in the game, with quarter Tom Dimitroff hitting George Brançato with a pass for an 83-yard touchdown play. Dimitroff threw from his 27 to Brancato on the Ottawa 50 and the latter raced all the way. Schreider converted.

Riders threatened again near the end, but Patterson's interception killed the last hopes.

Referee Harry Bowden penalized Riders half the distance to the goal line after the frustrated spectator stymied Patterson on the Ottawa 25-yard line, and Bewley kicked a last-minute field goal from the 11.

But the Bounce Tells Final Tale

EDMONTON (CP) — If statistics mean anything, the defending Canadian champion Edmonton Eskimos should be able to roll over Winnipeg Blue Bombers and capture the Western Interprovincial Football Union championship. The finals open Saturday.

An Eskimo victory would give the club a chance to meet the eastern Big Four champions for the Grey Cup for the fourth straight year.

Eskimos downed the Winnipeg club three of the four times the two clubs met in the Western Interprovincial Football Union regular schedule this season. Winnipeg's lone victory was by a mere one-point margin.

CHANCE FOR REVENGE

Bombers, second-place finishers this year, will have a chance to square things off with the Eskimos, who have managed to get into the finals each season since 1950, when the clubs meet in the best-of-three finals.

The series opens in Winnipeg Saturday at 7 p.m. MST. The second game is scheduled for Edmonton, Nov. 20, with the third game if necessary also at Edmonton, Nov. 23.

Bombers won the right to meet Edmonton, first-place finishers in the league for the last five years, by trouncing Calgary Stampeders, 28-16, in the two-game, total-points semi-finals.

This will be the fifth time Winnipeg and Edmonton have fought it out for the WIFU championship since 1950. Winnipeg managed to grab the title twice, but failed to win the Grey Cup.

Besides beating Winnipeg three times since 1950, Eskimos defeated Saskatchewan Roughriders in the 1956 finals. They lost to the Riders in the 1951 finals.

Winnipeg chalked up a total of 12 victories and four defeats in the 16-game regular schedule this year, compared with only two losses by Eskimos.

This season's statistics strongly favor the Eskimos. Their passing and plunging accounted for eight of the 14 team records broken this year. The Bombers were credited with only two new marks—for most penalties and most yards penalized.

NHL LEADERS

	G	A	Pts.
M. Richard, Montreal	11	12	23
H. Richard, Montreal	12	11	23
Moore, Montreal	7	12	19
Beliveau, Montreal	7	11	18
Bathgate, New York	5	11	16
Horvath, Boston	9	5	14
Sloan, Toronto	6	8	14
Mackell, Boston	5	9	14
Howe, Detroit	4	10	14
Harris, Toronto	8	5	13
Delvecchio, Detroit	4	9	13
Gadsby, New York	2	10	12
Henry, New York	9	3	12
Toppazzini, Boston	4	8	12
Barry Cullen, Toronto	4	7	11
Litzenberger, Chicago	6	5	11
Stanley, Boston	3	8	11
McKenney, Boston	6	4	10
Bucyk, Boston	7	3	10
Provost, Montreal	5	5	10
Popein, New York	3	6	9
Geoffrion, Montreal	3	6	9
Marshall, Montreal	8	1	9
Hull, Chicago	3	6	9
Wilson, Detroit	0	9	9
Goyette, Montreal	0	9	9
Prentice, New York	6	3	9
Lindsay, Chicago	3	5	8
Harvey, Montreal	1	7	8
Talbot, Montreal	1	7	8

MINOR SOCCER

SATURDAY

10:30 a.m. — Little League, Central Reds vs. Reynolds Wolves; Hampton Greens vs. Heywood Whites; Lansdowne Cougars vs. Bullen Blues; Windsor Golds vs. Lansdowne Bears; Central Tigers vs. Lansdowne Eskimos; Windsor Mounties vs. Lansdowne Canucks. (First-mentioned team is home team. All teams to be at their home park by 10 a.m.)

10:30 a.m.—Division VII, Bullens at Central; Evening Optimists vs. Hampton Parks, Lansdowne Park.

10:30 a.m.—Division VI, Meloche Royals vs. Optimists; Gorgeway vs. Hampton Eagles, Windsor Park; Reynolds Eagles vs. Shepherd's Dairy; Victoria Tire vs. Saanich Thistles, Heywood Avenue Park.

1:30 p.m.—Division V, Esquimalt Lions vs. Britannia, Bullen Park; ANAF Vets vs. Eagles, Hollywood Park.

1:30 p.m. — Division IV, Eagles vs. Langford, S. J. Willis Junior High School.

1:30 p.m.—Division III, Victoria West vs. Heaneys, Victoria West Park.

Machen Blasts Jackson In Climb to Title Shot

SAN FRANCISCO (AP)—A title fight, low blows and possibilities of retirement formed boxing topics today after undefeated heavyweight Eddie Machen slammed and battered Tommy (Hurricane) Jackson into surrender.

The 195-pound Machen, a 25-year-old battler from Redding, Calif., wants the championship bout with Floyd Patterson. He has an added talking point since his fight with Jackson goes into the record as a 10th round technical knockout, the same as Patterson scored over Hurricane on July 29.

Jackson and manager Lippe Briedbart declared Eddie hit several low blows in taking his 24th straight victory. Machen said he didn't hit below the belt knowingly. Referee Frankie Carter assessed no penalties for low punches.

With Jackson's right eye puffed closed at the end of the 10th, Briedbart called Carter over to view the damage and Frankie stopped it. The fight was scheduled for 12 rounds.

"I recommended that the fight be stopped," said Briedbart. Asked if he would have Jackson retire after the two consecutive batterings by Patterson and Machen, Lippe replied:

"He'll have to take a long rest. Retirement is up to him."

The Hurricane, who weighed his heaviest at 201—six pounds heavier than Machen—had little to say afterwards. Asked what he thought Machen could do against Patterson he said only: "It'd be a good fight. Who'd win? I dunno."

Jackson went down for a five count in the first round when he took a left and a right to the head. But from then on he remained upright although staggered repeatedly and winching visibly under Machen's body attack.

Sid Flaherty, who manages Machen, said later: "Our next move is up to Patterson . . . If Patterson wants to fight Eddie, we're ready to talk business. If not, maybe we'll go to Europe for some bouts."

Dodgers Win Third Table Tennis Match

G. Chan and D. Hazzard led Dodgers to their third straight Victoria Table Tennis Club win Wednesday night when they downed Butler Brothers 19-13 at Club Sirocco.

Other games saw Strathcona Hotel defeat Heaney's 21-11, and Farmer Construction played to a 15-15 tie with Island Tug.

Dodgers—G. Chan 8, D. Hazzard 8, L. Gruenberg 2, B. Whitingham 4. Total 19.

Butler Brothers—K. Leung 4, E. Remes 3, A. Chan 3, A. Low 3. Total—13.

Strathcona Hotel—G. Clark 6, R. Gough 6, V. Druce 5, K. Louie 4. Total 21.

Heaneys—M. Woods 6, R. Greenwood 5. Total 11.

Farmer Construction—W. Bowden 6, N. Craig 5, C. Howell 2, P. Thon 2. Total 15.

Island Tug—R. Keleall 6, J. Spriggs 5, R. Passey 4. Total 15.

	W	L	T	Pts.
Dodgers	3	0	0	6
Strathcona Hotel	2	1	0	4
Farmer Construction	1	1	1	3
Island Tug	1	1	1	3
Heaneys	1	2	0	2
Butler Brothers	0	3	0	0

Suburban Basketball

Saanich and Suburban Basketball League action Friday at Brentwood Community Hall will feature Arrows and Navy in a Senior "C" Men's game, starting at 9 p.m.

Preliminary games will be played between Brentwood and Cordova by pre-midget boys, at 7 p.m., and Brentwood and Sooke juvenile boys, at 8 p.m.

DISTANCE MAN

DETROIT (NEA) — In six seasons with the Detroit Lions, end Jim Doran has averaged 16.7 yards on pass receptions.

HAWKS TIE RANGERS

Prohibitive Cost In Canadien Win

WHL SUMMARIES

COAST DIVISION

	GP	W	L	T	F	A	Pts.
Vancouver	11	9	1	1	40	18	19
New Westminster	15	8	7	0	51	48	16
Seattle	13	6	6	1	36	31	13
VICTORIA	13	2	11	0	31	58	4

PRAIRIE DIVISION

	GP	W	L	T	F	A	Pts.
Winnipeg	12	8	4	0	37	28	16
Edmonton	12	6	5	1	37	32	13
Sask.-St. Paul	13	6	7	0	37	41	12
Calgary	15	5	9	1	39	45	11

VICTORIA 5, NEW WESTMINSTER 3

FIRST PERIOD

1. Victoria, Macauley (C. Kilburn), 13:08.
2. Victoria, Macauley (E. Dorohoy, C. Kilburn), 13:28.

Penalties: None.

SECOND PERIOD

3. Victoria, Boyce (Haworth, Kaiser), 3:26.
4. New Westminster, Matthews (Goodwin, Schmautz), 19:16.
5. New Westminster, Schmautz (Jones, Goodwin), 19:50.

Penalties: Creighton 8:14, Leach 8:14, Goodwin 9:12, Back 9:12, Edmundson 10:27, Brown 18:28.

THIRD PERIOD

6. New Westminster, O. Dorohoy (McNab), :28.
7. Victoria, Leach (Brown, Wilson), 6:17.
8. Victoria, E. Dorohoy (Bulloch), 19:38.

Penalties: Egan 3:35, Bergerud 3:35, New Westminster team penalty (served by Fashoway) 11:57.

Stops:

Bentley	5	15	6	— 26
Francis	10	7	8	— 25

WINNIPEG 5, CALGARY 2

FIRST PERIOD

1. Calgary, Finney, 2.50.

Penalties—Tottle, 3.35; Stratton, 6.05; Ford, 8.38.

SECOND PERIOD

2. Winnipeg, Stratton, 5.05.
3. Winnipeg, Lea, 6.10.
4. Winnipeg, Redahl (Kapusta), 15.15.

Penalties—None.

THIRD PERIOD

5. Winnipeg, Glover, 2.18.
6. Calgary, D. Blair (Witiuk), 14.52.
7. Winnipeg, Glover, 15.44.

Penalties — Ingarfield, 13.23, 18.18; Syverson, 18.16.

Stops:

Rollins	6	8	6	—20
Mikulan	6	10	12	—28

The Canadian Press

Montreal Canadiens fattene their lead in the Nationa Hockey League Wednesda night but now face the blan prospect of a month withou Maurice (Rocket) Richard.

The Habitants collected tw points with a 4-2 victory ove the Maple Leafs in Toronto while New York Rangers ar Chicago Black Hawks tied 2 in New York.

The draw left New York sti four points ahead of third-plac Chicago, and now three behin Montreal.

Canadiens paid dearly fo their fourth straight victory a the Rocket will probably be ou of action for at least a mont He cut the achilles tendon ju above his right heel in a fa early in the second period.

MARSHALL HURT TOO

Don Marshall also was i jured. Dr. Jim Murray, Toron team doctor, said Marshall ankle was probably sprain when he was checked again the end boards by George Ar strong later in the period.

Marshall scored the first go of the game in the first perio Jean Beliveau made it 2-0 f Montreal early in the secon period, and then Toronto got i first goal by Dick Duff.

Canadiens boosted their lea in the third as Andre Pronovo and Marcel Bonin scored. T ronto came back with anothe goal by Frank Mahovlich ju before the period ended.

Smart work by Montre goalie Jacques Plante robbe Leafs of several goals.

X-RAYS TODAY

Although Richard's tendo was not severed, 15 to 2 stitches were required to clos the gash.

At New York, a low, har shot by former Ranger Ro Murphy at 4.20 of the thi period gave Chicago a dra with Rangers.

Black Hawks trailed from t middle of the second peric when Camille Henry put Ne York into the lead with h ninth goal of the season.

FAST GOAL

Both teams ended the fir period with a goal apiece. Th first was scored by Ranger Dean Prentice less than tw minutes after the game starte Hawks got their goal five mi utes later when Eric Neste enko whacked home a sho drive.

With two minutes left in t game Creighton and Ed Litze berger swapped punches ar touched off a melee in which players from each bench pa ticipated.

Chicago has a chance to clo the gap behind New York t night in a game with fourt place Boston Bruins. No oth games are scheduled.

Dave Defends Shuttle Crown

VANCOUVER (CP) — Canadian badminton champion Dave McTaggart will defend his A division title at the Vancouver Rackets Club invitational squash and badminton tournament this weekend.

McTaggart's main opposition will come from Seattle's Don Davis, second-ranking American player. Seeded Canadians Bert Fergus and John Bouck, both of Vancouver, should also provide strong opposition.

Some 25 to 30 entries are expected in the tournament.

Clare Lovett, defending B.C. women's champion, will be pushed by Maureen Bray of Victoria, and ex-U.S. champion Zoe Yaeger of Seattle.

School Teams Split Honors

Shawnigan Lake and Victoria High School exchanged rugby victories Wednesday at Shawnigan Lake with the senior hosts drubbing the Vics 29-3 while their juniors ran into a stiff offence and dropped their match by a 12-0 score.

Bill Gower was the only Victoria senior to score, while the juniors drove home four unanswered, unconverted tries for their win.

Inter-high league action was cancelled between Oak Bay and Esquimalt when Esquimalt was unable to field a team.

The match has been tentatively re-scheduled for Monday with Vic High and Oak Bay scheduled to meet at Carnarvon Park Wednesday.

THE YARDSTICK

Montreal		Ottawa
21	First downs	27
391	Yards rushing	305
88	Yards passing	227
13	Passes attempted	25
8	Passes completed	10
4	Passes intercepted	1
7	Punts	9
44.2	Average punt	38.3
4	Fumbles	6
3	Fumbles lost	3
2	Penalties	4
0	Yards penalized	20
1	Field goals	0
4	Field goals tried	0

NHL SUMMARIES

	GP	W	L	T	F	A	P
Montreal	14	10	2	2	40	29	
New York	16	8	5	3	39	34	
Chicago	14	8	5	3	29	30	
Boston	14	6	6	2	37	41	
Toronto	15	4	9	2	38	48	
Detroit	15	4	9	2	28	49	

MONTREAL 4, TORONTO 2

FIRST PERIODD

1. Montreal, Marshall (Goyette, P vost) 15:57.

Penalties: Sloan 3:48, M. Richard 18:

SECOND PERIOD

2. Montreal, Beliveau (Geoffrion, Ol stead) 1:47.
3. Toronto, Duff (Harris, Mahovlic 18:19.

Penalties: Moore, Baun 3:58, Ba Cullen 13:12, Provost 16:43, Harvey 17:

THIRD PERIOD

4. Montreal, Pronovost 8:46.
5. Montreal, Bonin (H. Richard, Moo 16:33.
6. Toronto, Mahovlich (Duff, Ar strong 18:49.

Penalties: Brian Cullen 1:30, Har 7:02, Harvey 14:15.

Stops:

Plante	10	6	7—
Chadwick	9	8	8—

CHICAGO 3, NEW YORK 3

FIRST PERIOD

1. New York, Prentice (Bathgate) 1.
2. Chicago, Nesterenko (Hull, Linds 6:06.

Penalties: Cushenan 7:16, Hull, Ev (majors) 10:39, Hebenton 12:26, Tho son 19:17.

SECOND PERIOD

3. New York, Henry (Gendron, Crei ton) 13:21.

Penalties: Sullivan, Skov 1:26 Fo 5:21, Pontinato 10:37.

THIRD PERIOD

4. Chicago, Murphy (Hull) 4:20.

Penalties: Skov 19:35, Litzenberg Creighton (majors), Lindsay, Pontin (misconducts) 17:49.

Stops:

Hall	11	8	9—
Paille	11	12	8—

O.C. RUGBY

LONDON (Reuters)—Resu of Wednesday's Rugby Uni matches:

AUSTRALIAN TOUR

Cambridge 13, Australians 3

COUNTY CHAMPIONSHIP

Devon and Wilts 3, Oxfordshire 8
Northumberland 18, Surrey 9.

Oklahoma Win Streak Tough on Customers

NORMAN, Okla. (AP)—Pressure just because you've won 47 straight football games? And scored in the last 123?

Oklahoma's rabid followers feel it. But the Oklahoma coach claims he doesn't. And neither do the players, he says.

Oklahoma's winning streak is the longest in college football and the Sooners go after No. 48 against Notre Dame here Saturday.

A crowd of 61,700 will watch in the stands and millions more on television. The game has been a sellout for months.

Being an Oklahoma football fan is a full-time, emotional occupation.

By now the fans are so spoiled that some of them start fussing if the Sooners' victory margin isn't more than two touchdowns.

The nearest thing to mass fear in these parts came just a couple of weeks ago, when Oklahoma trailed Colorado going into the last quarter. Before the Sooners pulled that one out of the fire, 14-13, the crowd was in a tizzy.

"Maybe the fans feel the pressure but we just play from one game to the next," claims Bud Wilkinson, the Oklahoma coach.

HOCKEY
vs. VANCOUVER
SAT., NOV. 16th
Memorial Arena—8.00 p.m.

OUTDOOR REPORT BY Doug Peden

"Were you hunting or were you just out for a stroll?" Alf Walker often used to ask when we came back without a buck.

It is difficult to convince the average gunner that he doesn't really hunt. Yet the fact remains that there are far more strollers than hunters in the woods every weekend.

How often have we heard someone say, "I must have walked a dozen miles and never saw a deer?" Even if he was out in pouring rain, he wasn't hunting. He was out for a walk.

One mile of patient hunting is worth five miles of walking. One deer spotted while standing unalarmed offers a better chance of venison on the table than five glimpsed hightailing up the next ridge.

Haste ruins many a hunting trip. The rifleman who moves slowly, often a step at a time, has a better chance to see deer before they are spooked and more opportunities for the easy, one-shot kills that are the mark of an expert.

Unfortunately, the fellow who gets into the woods about half a dozen times a year starts with two strikes against him. Like an athlete, he's out of condition. To travel quietly he has to spend as much time watching where he puts his feet as he does looking for deer.

And his hunting senses are dulled from lack of use. Too often he misses things which immediately spell DEER to woods-conditioned eyes—like the legs partially obscured by an arbutus or the grizzled muzzle in the shadow of a hemlock.

He may have lost, or never acquired, the knack of looking through and past the branches, not at them.

Put Trust in Skill Instead of Luck

I was reminded of this several days ago on my first try for a deer this season. It was west of Shawnigan Lake, where I hadn't hunted for umpteen years. Things had changed. There was little indication of deer in the old logging slash and only a bit more in timber beyond.

Partially because confidence was diluted by the scarcity of sign and partially because I was out of practice, I never was able to get into the swing of proper hunting.

On the way back, we stopped for a late-afternoon jaunt on the Malahat. There was more indications of deer and I tackled the job with more confidence. But my feet wouldn't behave, they made too much noise and moved too quickly. I was still one of the strollers.

In open slash, in spots loaded with other hunters or where you don't expect to see deer, it seems a waste of time to sneak slowly. But when you hit a stretch of ground you like, slow down and put your trust in skill instead of luck.

Most riflemen work into or across the wind. And on apparently still days, when natural air currents can cross you up, it is worth remembering the old Indian saying, "Above your game on warm days, below your game on cold days."

Now that rain has soaked moss and leaves, there will be places where it is possible to travel considerable distances without making noises audible more than a few feet. Make the most of these. There's no hurry. You're looking for undisturbed deer that blend in with their surroundings.

Unalarmed Deer Is Seldom in a Hurry

But more hunting will be done in places where some noise is inevitable. Then is the time to remember that although a buck must rely on his nose, eyes and ears to survive, he'd become a nervous wreck if he took off with every sound.

He doesn't miss much, but if noise is of a type he normally associates with other animals, it's surprising how often he'll stick around to see what's coming up the trail. He knows a spooked deer crashes through the bush, a sneaking one slips away from danger like a shadow while an unalarmed deer is seldom in a hurry or entirely quiet, stopping to look, listen, sniff the wind and, perhaps, to browse.

So a steady noise, the rattle of shells in a pocket, the clink of metal against rock or swish of a branch against hard hunting clothes will probably chase him into cover. An occasional breaking of twigs or rustle of leaves on soft clothing may not frighten him.

If you can't move silently, move into the wind like a deer with a slow, halting pace. The buck you're after will know you're there, but there's a good chance he won't leave until he sees what's making the noise.

The trick is to see or hear him first. Take a good look before stepping into a clearing or around a corner. Use your ears and take time for an occasional glance behind you. Even a careful hunter will sometimes walk right by a deer.

We can't match a deer's nose and ears, but now and then we can outsmart them with deer-type movements and sharp eyesight.

If you are getting your share of deer, stick with your own system. If you're having trouble, slow down, and then slow down some more.

A lot of sportsmen have been pleasantly surprised when they stopped walking and started hunting.

Vic Soccer Champs Extend Win Streak

Undefeated so far this season, Victoria High School's city championship soccer team extended it's exhibition win streak to four games Wednesday with a 2-1 win over Royal Roads on a rain-drenched Services College pitch.

The Vics scored both goals in the first half, with Tommy Collett converting an Allen Glen pass and Robin Barnes tallying unassisted.

Royal Roads had to wait until late in the game before they could beat Victoria goalie Barry Sadler.

PRESIDENT TED SAYS

'Pressure' Forced Red Wings to Bolt

NEW YORK (UP)—Ted Lindsay, president of the National Hockey League Players' Association, charged Wednesday that his former Detroit Red Wings teammates were "compelled by outside pressures" to repudiate the players' organization.

The Red Wings announced Tuesday in Detroit that they were withdrawing from the players' organization because they had not been consulted about a $3,000,000 anti-trust suit filed against the six NHL owners by the association.

SAYS WINGS KNEW

Lindsay, in a statement released in New York through the law office of Lewis and Mound, insisted that the Red Wings had been consulted beforehand.

"It is obvious the Detroit players are not free agents, but are being compelled to do and say things dictated by 'outside pressures,'" Lindsay stated.

"They said they were not consulted about the bringing of an anti-trust law suit," Lindsay continued. "The truth is that the last meeting of the board of directors was held in Montreal on Friday evening, Oct. 4, preceding the all-star game. That meeting was attended by four of the Detroit players: Alex Delvecchio, Gordie Howe, Red Kelly and Marcel Pronovost."

HOT POTATO

Lindsay played for the Red Wings 13 seasons before being traded to the Chicago Black Hawks. At the time he was traded, there was speculation in hockey circles that manager Jack Adams got rid of Lindsay because of his activity with the players' association.

"The complaint in the law suit was circulated and discussed, paragraph by paragraph (at the October meeting), and it was unanimously agreed that the suit would be filed by Thursday, Oct. 10, unless any director, after consulting with his team, reported they were opposed to it," Lindsay's statement went on.

"To make doubly sure, every director, including the representative of the Detroit team, was contacted again on Oct. 10 by telephone and confirmed his approval before the law suit was filed," Lindsay maintained.

The veteran left wing said that the action by the Red Wings would have no "adverse effect" upon the activities of the NHL Players' Association nor upon the suit against the owners.

"On the contrary," Lindsay stated, "the power that has been exerted on the players further proves how necessary it is for all of us, including the Detroit team, that we keep our association active and strong."

Lindsay said that since Tuesday, the attorneys for the players' association have been trying to arrange a meeting with the Red Wings "to clear up any misunderstanding."

"We hear the Detroit players expect to meet with their owner and obtain favorable action on the proposals the association has been striving for," Lindsay continued. "If such a meeting is held, we all wish them good luck and hope they get everything we have proposed and more.

"It is significant, though, that until our association was formed, no owner suggested meeting with his players," Lindsay stated.

Tight Battle For Top Spot

By THE CANADIAN PRESS

Whatever happens tonight, Nelson Maple Leafs of the Western International Hockey League can't lose their shared hold on top spot in the league.

They moved into the leadership with Spokane Flyers Wednesday night after their 5-3 win over Rossland Warriors on Nelson ice.

Their opponents tonight are Trail Smoke Eaters, who had shared second place with the Maple Leafs. If Trail wins, it will mean a three-way pull for the league leadership; if they lose, Nelson moves ahead of Spokane.

At Nelson goalie Gus Adams was kept busy in the first period keeping out 17 goal-seeking pucks, to help his teammates edge Rossland. The first stanza ended scoreless but Nelson took a 3-2 lead at the end of the middle frame with goals from Don Appleton, Lee Hyssop and Garth Lipsack. Rossland's scoring pair were Hal Jones and Pinoke McIntyre.

In the final period, Nelson again scored a brace with one reply from Rosslannd. Hal Jones scored his second goal for the Warriors in answer to goals from Shorty Malacko and Mickey Maglio for Nelson.

Sorry, Says Smythe, James Not Available

TORONTO (CP) — Toronto Maple Leafs say football player Gerry James can't play hockey with New Westminster Royals in the Western Hockey League or with any other hockey club.

Stafford Smythe, member of the Leafs' management committee, Wednesday night rejected Royals coach Hal Laycoe's request for the services of James during the remainder of the season.

James began playing hockey with Toronto in the National Hockey League in 1955 and was suspended this season for refusing to report to training camp. As a halfback with Winnipeg Blue Bombers, he set records for touchdowns and scoring in the Western Interprovincial Football Union this year.

Smythe said: "James is suspended. He can therefore not play with any other club."

"What a fine Christmas present it would be for the Royals' fans," said Laycoe, when he announced his bid. "It would make a dandy one for me, too."

A request for James' services by Winnipeg Warriors of the WHL earlier in the season was turned down by Toronto. Winnipeg and Toronto have been feuding recently, with Warriors' general manager Jack Perrin suing the Leafs for $15,000 over player rights.

TIME OUT! By JEFF KEATE

"Atta boy, Holmes! Show him you can put up plenty of fight, too!"

HOCKEY SCORES

NATIONAL LEAGUE
Chicago 2, New York 2.
Montreal 4, Toronto 2.
AMERICAN LEAGUE
Buffalo 0, Springfield 4.
QUEBEC LEAGUE
Quebec 1, Trois-Rivieres 6.
ONTARIO SENIOR
Pembroke 2, Kingston 8.
MANITOBA JUNIOR
Brandon 4, St. Boniface 7.
SASKATCHEWAN JUNIOR
Saskatoon 3, Regina 4.
WESTERN LEAGUE
Winnipeg 5, Calgary 2
Victoria 5, New Westminster 3.
INTERNATIONAL LEAGUE
Toledo 4, Cincinnati 9.
Fort Wayne 4, Indianapolis 3.
WESTERN INTERNATIONAL
Nelson 5, Rossland 3.

Coast's Conflict Near Settlement

NEW YORK (AP)—The compensation conflict between the Pacific Coast League and the Dodgers and Giants, resulting from the invasion of the two National League clubs into Los Angeles and San Francisco, may be resolved next month, PCL president Leslie O'Connor said Wednesday.

A two-day meeting with representatives of the Dodgers and Giants failed to produce an agreement over the amount of indemnity to be paid to the PCL and its clubs, O'Connor acknowledged before departing for home. He added, however, that the meetings helped to clear the air and opened the way for a settlement at the annual winter meetings at Colorado Springs, starting Dec. 2.

"We're working on two different propositions," he added. "I don't know whether either will work but I hope that one of them will."

WON'T DRAFT LEAGUE

Asked whether one of the propositions concerned a league realignment, including three new cities to replace Los Angeles, San Francisco and Hollywood, or whether it concerned a union with the American Association for the purpose of forming a 12-team circuit, O'Connor said:

"I can't give out any details because we don't want to get things stirred up in other cities unless we can go through with it. One thing I can tell you, though, is that we have no intention of drafting any clubs from the Texas League.

O'Connor denied a report that the Coast League had asked for 25 cents from each paid admission at Dodger and Giant games for an indefinite period.

CAR FINANCING
LOWEST RATE
Gillespie, Hart & Co. Ltd.
611 FORT

CANUCKS' HOCKEY
ON THE AIR
8.30 FRIDAY
Vancouver Canucks vs New Westminster Royals
Hockey fans . . . listen every Friday night for real action-packed hockey by the Vancouver Canucks! The thrilling play-by-plays of all home and away Canuck games will be brought to you by Bill Stephenson . . . Canada's top sportscaster!
Presented by
HUDSON'S BAY CO.

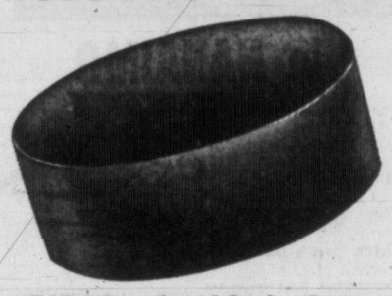

FIRST with ALL the Sports
CKWX
Radio British Columbia
1130 on your dial

You always SAVE at "Capital"

Top Quality
LATEX WALL PAINT
Use it with confidence. It's a big seller. Full range of modern colors. Reg. gal., $8.35 . . . only
$4.48 gal.
CAPITAL IRON & METALS LTD.
1832 Store St.
Phone 4-8441 - 4-2434

this week's TOP BUYS AT EMPRESS MOTORS

'55 Vauxhall Sedan—Color ivory $1292
'55 Chevrolet 2-Door Sedan—Radio, blue $1695
'55 Pontiac Sedan Radio, blue $1895
'55 Chevrolet V-8 Sedan—Radio, green $1895
'55 Olds "88" Rocket Sedan—Blue and ivory $2353
'55 Meteor De Luxe Sedan—Blue. Price $1795
'55 Ford De Luxe Coupe. Automatic $1995
'55 Ford De Luxe Sedan, Green $1795

TOP TRADE-IN PRICES
30-DAY EXCHANGE

'54 De Soto Sedan—Automatic, radio, green $1895
'54 Buick Sedan — Dynaflow, radio, grey $2295
'54 Buick Hardtop—Radio, grey $2250
'53 Buick Sedan — Dynaflow, radio, green $1795
'52 Buick Super Sedan—Dynaflow, radio, power windows $1995
'52 Buick Roadmaster Sedan Dynaflow, radio, power steering $2195
'52 Buick Roadmaster Sedan Dynaflow, radio, green $1995
'53 Chevrolet De Luxe Sedan Radio, maroon $1395
'53 Chevrolet Bel Air 2-Door—Green $1395
'53 Plymouth Sedan—Green $1395

TOP APPRAISALS
Trade Up Now to a Better Car!
Top Prices for Your Trade

'52 Chevrolet De Luxe Sedan Radio, green $995
'52 Plymouth De Luxe Sedan—Green $995
'52 Pontiac Sedan—Grey $995
'50 Olds Rocket "88" Sedan—Automatic, radio $995
'50 Pontiac Sedan—Green $695
'50 Chev. Sedan—Green $695
'51 Pontiac De Luxe Sedan—Automatic, radio, blue $1095

SMALL CAR BUYS

'53 Austin Sedan $795
'51 Vauxhall Sedan $545
'50 Vauxhall Sedan $495
'49 Vauxhall Sedan $395
'56 Vauxhall Velox Sedan $1795

A GOOD DEAL AND A GOOD DEAL MORE
No Time Payments Till Mid-December
YOUR CAR IS WORTH MORE AT
EMPRESS MOTORS
900 FORT, at QUADRA
2-7121

We'll help you to KEEP YOUR OWN TIRES TURNING
SEE US FOR COMPLETE TIRE SERVICE
TUBE TYPE OR TUBELESS TIRES
B.F.Goodrich
TERGESON BROS.
1111 BLANSHARD
3-7541

"Cec" Fletcher's Special
TOPCOAT OFFER
A Timely Purchase of a Well-Known Manufacturer's Surplus. We Are Pleased to Pass This Saving on to You.
An excellent buying opportunity. Fancy imported tweed coats in regular and tall models, mostly English raglan sleeves, with cuff collars, some with set-in sleeve and regular collars. These are all new coats, just right for the man who likes comfort with the casual look. "Cec" Fletcher is pleased to be able to bring you this special saving just when topcoats are in top demand. Remember, quantity is limited, so choose without delay!
Regular Selling Value, $59.50
SPECIAL PURCHASE PRICE... $38.95
LADIES! A Small Deposit Will Hold Your Choice Till Christmas . . . It's the Ideal Gift for Him!
Name Your Own Terms — 26 Weeks to Pay
No Interest — No Carrying Charges
OPEN FRIDAY EVENING

CEC Fletcher's MEN'S SHOP
755 YATES ST.
PHONE 3-5412
One Hour Free Parking Across the Street at Island U-Drive

BEETHOVEN'S "FIFTH"... BUT SCHWEPPES FIRST
When Commander Whitehead, Schweppesman Extraordinary, sits down to play a long symphony, he first takes the precaution of pouring himself a long tonic drink. With Schweppes, thirst won't interrupt his thirst for music. That unique, bittersweet flavour is a connoisseur's delight and the lively Schweppervescence stays in the glass to the very last drop. When you're thirsty, remember the First Movement . . . towards Schweppes Tonic Water.
Schweppes TONIC WATER
The essential tonic water for authentic tonic drinks. Enjoy world-famous Schweppes Dry Ginger Ale and Schweppes Club Soda, too.
SCHWEPPERVESCENCE LASTS THE WHOLE DRINK THROUGH
WESTERN BOTTLING CO. LTD.
1244 RICHARDSON ST., VICTORIA, B.C. TEL. 2-6733

Bookies Finally Climb On West's Band Wagon

By JACK SULLIVAN

TORONTO (CP) — It's taken a long time, something like 36 years, but the boys in the back room who try to make a living by wagering, have eventually decided that the West can beat the East in the Grey Cup final. Their odds now are 12 to 5 on the West in the Nov. 30 classic.

If these odds stick, and there's no apparent reason why they shouldn't, it will mean that for the first time since this East-West rivalry started in 1921, the westerners will go into the game as favorites.

Furthermore, the bettors don't seem to care who represents the West or East.

LOVE THOSE ESKS

They like the West, whether its Edmonton Eskimos or Winnipeg Blue Bombers, but they give the Blue Bombers practically no chance against the Eskimos in the best-of-three western final starting this weekend. "We don't anticipate any club except Eskimos to come East," said one professional bettor.

The gamblers, after three years of watching Eskimos whomp Montreal Alouettes in the final, have adopted the Edmonton club as their own. The Eskimos have cost them a lot of money since 1954 and the bettors now say they've seen the error of their ways.

Of course, there were times when the West and Eskimos were dirty words in gambling circles.

An Edmonton Eskimo team started this autumn East-West madness in 1921 when it came to Toronto and lost 23-0 to Toronto Argonauts. At that time they were just a bunch of fellows who hit town practically unnoticed and decided underdogs.

The Edmonton Elks followed in 1922 and lost to Queen's University 13-1. Easterners took the West challenge more or less as a joke until a Winnipeg club upset Hamilton Tigers 18-12 at Hamilton in 1935.

LOYAL TO EAST

That western victory didn't mean a thing to the betting mob. They continued to make the easterners favorites year by year although the west won the cup in 1939, 1941 and 1948.

Western sports writers beat the drums for the Eskimos in 1954 and there was hardly an easterner who would take them seriously. Eskimos beat Montreal Alouettes 26-25. It was the same story the following year in Vancouver, only this time the Eskimos came up with a much more convincing triumph over the Als, 34-19.

The Als again were favorites in 1956 and Eskimos finally convinced the professional gamblers that they were by far the best club in the country. They knocked over the Als 50-27 at Toronto.

Now, as clubs east and west get down to the serious business of playoffs, the green and gold colors of the Eskimos keep flashing in front of the bettor's eyes. They say the Eskimos can make Grey Cup history by becoming the first club to win the cup four consecutive years and, although it may break their hearts, they're willing to back it up by offering the odds.

RACING RESULTS

GOLDEN GATE

First Race—$2,000, three-year-olds and up, claiming, six furlongs:
Strong Sue (P. Moren) $16.10 $7.50 $4.70
Gust O'Wind (Leonard) 13.40 7.90
Makanui (Cantarini) 5.30
Also ran—Sharp Boy, Lomitas Time, Noble Choice, Bullaway, Philores, Patlatch. Time, 1:10 4-5.

Second Race—$2,000, three-year-old maidens, claiming, six furlongs:
Zedekiah (Leonard) $7.60 $5.40 $3.80
Setgogo (Powell) 13.40 6.20
Erikel (York) 2.90
Also ran—Quene Alice, Seine, Glena Lea, Chance Rading, Alb Witness, Vola S Going West, Queen Cole, Call Glory. Time 1:11 2-5. Daily double paid $68.90.

Third Race — $2,200, two-year-olds, Claiming, six furlongs:
Quick Charge (F'holm) $3.90 $2.70 $2.30
Topscat Topsy (Ycaza) 4.00 3.00
Viz (Leonard) 3.20
Also ran—Sha-bury, Inquiring Miss, Latin Romance, Bernice B., Kyrat. Time, 1:10 4-5.

Fourth Race—$2,300, two-year-old fillies, allowances, six furlongs:
Solid Sign (Ycaza) $11.70 $4.90 $3.20
Fleet Valor (H Moreno) 3.80 3.00
Betty's Best (Dmngues) 14.60
Also ran—Roanayr, Madam Chuck, Glory Bunny, Double Lorrain, Maid D'Or, Half Past. Time, 1:12 1-5.

Fifth Race — $2,300, two-year-olds, claiming, six furlongs:
Pilot Patch (P Moreno) $8.50 $5.40 $3.80
Luap (Fairholm) 7.30 5.10
Giveaway Show (H Moreno) 4.50
Also ran—Limetreat, Gallopade, Mad Sickle, Delphiny, Lee Bob, Lucky's Darling, Regal Lark. Time, 1:11 1-5.

Sixth Race—$2,800, allowances, two-year-old fillies, six furlongs:
Winking Louise (Ycaza) $9.40 $3.90 $2.80
Zevs Joy (Cummington) 4.60 3.60
Ali's Flirt (Glisson) 3.40
Also ran—Cuter Yet, Grey Mahal, Color Sand. Time, 1:10 3-5.

Seventh Race—$3,000, claiming, three-year-olds and up, six furlongs:
Mr. Sullivan (Fairhlm) $4.10 $3.40 $3.00
Hildagar (Palmer) 11.80 7.00
Wickerbill (Cantarini) 5.40
Also ran—Sunday Paper, Tollesboro, Country Club, English Prince, Pep Appeal. Time, 1:10 3-5.

Eighth Race—$2,000, three-year-olds and up, claiming, one mile:
Pure Speed (Ycaza) $13.20 $5.10 $3.20
Don's First (Glisson) 4.20 2.80
Atabee (York) 2.70
Also ran—Countess Brief, Sea Metric, Le Cid, Early Choice, Release Me, Alibs, Dancing Kwim. Time, 1:39 1-5.

TAKE ON ANYBODY

CINCINNATI (NEA) — Bob Buhl, Milwaukee; Ruben Gomez, New York, and Larry Jackson, St. Louis, held victories over every National League club before the final month of the season began.

Cricket Reform Movement Gets Another Chance

LONDON (CP)—Despite a disappointing box-office reaction, the Advisory County Cricket Committee has decided to give its brighter-cricket reforms a second try next season.

The series of rule changes introduced last summer to speed up the pace of the game and increase the scoring rate had little statistical effect on the season's play. The committee's report indicated that their effect on attendance was not much more encouraging.

In a season marked by considerable improvement in weather conditions, the crowds at county matches increased only by 23,900 over the rain-soaked summer of 1956. The total still was more than 1,000,000 below the 1947 attendance figure.

But the committee's report said the value of the new regulations could not be assessed without further trial. It proposed only a few minor rule changes for the coming year.

One of last year's proposals, a knockout cup competition among first-class clubs, was dropped because of scheduling difficulties.

IMPRESSED by New York's skyscrapers, Alphonse Halimi makes a tour of the big city. Algerian boxer, who lives in Paris, last week defeated Raton Macias of Mexico to earn clear-cut claim to world bantamweight championship. (NEA.)

Chemainus Card

Chemainus Hall will be the site Saturday of an amateur boxing card featuring Terry Eastman of Chemainus and Leslie Varro, formerly of Budapest, Hungary.

The event will open at 8 p.m. with a series of preliminary matches.

TO CHALLENGE — BEST IN U.S.

Aussie Wonder Horse Readied

SYDNEY, Australia (AP) — Australia's new wonder horse, Tulloch, acclaimed greater than the famous Phar Lap, is being readied for a campaign in the United States, with the ultimate object a match race against some American champion.

"We hope next year the United States turns up with another outstanding champion like Native Dancer, Swaps or Nashua," said Tommy Smith, Tulloch's trainer today. "Then we could have an international match race which would be a beauty."

Smith, Australia's leading trainer for the last five years, makes no bones about declaring Tulloch, his "ugly duckling," the greatest race horse he ever saw.

"There is not a horse in Australia who can touch him," Smith says. "And I am willing to dig down to my last shilling to back him against any runner in North America or Europe."

CALIFORNIA TRY

Smith's present plans are to take the three-year-old to California in February to run in the San Maros Handicap Feb. 1, the Washington Birthday Handicap Feb. 22, and the San Juan Capistrano later, all at Santa Anita on turf at distances ranging from 1¼ to 1¾ miles.

Tulloch now has won eight races in a row and is favorite at prohibitive odds to win his ninth Saturday at Brisbane in the Queensland Derby. Bookmakers are not expected to take bets on the race.

The Australian horse is so outstanding that his owner, E. A. Haley, wealthy sheep rancher recently refused an offer of £100,000 Australian ($225,000) for the horse.

The great Phar Lap, who died under mysterious circumstances some 25 years ago in the United States, won 14 in a row.

Phar Lap, at 17 hands plus, was a much bigger horse than Tulloch, a nondescript animal of 15 hands three inches with a broad rump and sway back. Tulloch is an admittedly lazy creature who leans against the wall in his stall munching oats. Often it takes the whip to get him moving.

He was sired by the English horse Korisan out of the New Zealand mare Florida.

AT KELOWNA AGAIN

VANCOUVER (CP) — British Columbia Lions will hold their 1958 training camp in Kelowna next season.

Opening date and duration of the camp have not been decided.

QUEEN ANNE
RARE
SCOTCH WHISKY
Scotland's Gift to the World
This advertisement is not published or displayed by the Liquor Control Board or by the Government of British Columbia.

The Beautiful '58 CHEVROLET
ALMOST TOO NEW TO BE TRUE!
See It NOW!
Drive It NOW!
Morrison CHEVROLET OLDSMOBILE LTD

Come FOG wind or snow
For added luxury, choose the "Crimson Carpet" Passenger Service
GO to VANCOUVER
Via NANAIMO
6 Return Trips Daily

Lv. Vic.	Ar. Van.	Lv. Van.	Ar. Vic.
8.00 am	1.30 pm	5.00 am	10.45 am
*11.30 am	4.30 pm	8.00 am	1.15 pm
1.00 pm	7.00 pm	11.00 am	*3.50 pm
3.00 pm	8.15 pm	3.00 pm	*7.35 pm
*6.30 pm	11.30 pm	6.00 pm	*10.35 pm
9.30 pm	2.45 am		

*Islander "Crimson Carpet" Schedules
Reserved Seats. No extra charge.

One Way	Weekend Return	Regular Return
$4.60	$7.70	$8.30

Direct connections at Nanaimo for all Island points.

From Coach Lines Depot you'll cruise in big, warm, luxury "Air Ride" Scenicoaches to Nanaimo. Immediate dockside transfer to CPR Princess steamer for Vancouver on one ticket. New luxury . . . superb scenery all the way. City centre to city centre. You'll arrive refreshed. Leave after work, arrive same evening. Have hours in Vancouver—back same day. It's the fast, all-weather luxury way to Vancouver. Take it!

V.I. Coach Lines
629 Broughton St. 5-4411

styline with the look of luxury*

There is a subtle air of elegance and distinction in the luxury look of Philips Styline Television. Designed and crafted in the best tradition of fine furniture . . . here is the ultimate in styling. For lasting satisfaction, for pride in possession . . . make your choice from the line of distinction . . . Philips Styline Television.

*costs so little more, you can afford the finest.

Royal Ontario Museum

Power performance in sight and sound. Philips are world-famous for unrivalled electronic engineering—only their brilliant research and technical skill make possible such features as:

Focalite—Magic-eye tuner automatically gives exact point of peak performance.

Picture Crisper—Gives a choice of crisp or soft picture at the press of a button.

Golden Gate Tuner—an exclusive Philips feature that gives crystal clear, long range reception.

Channelock—Picture compensator control automatically adjusts for weak or strong signals. Locks in a flawless picture.

Super M Speakers—World-famous high fidelity speakers developed by Philips, add thrilling sound to a flawless picture.

UHF and VHF reception—New, improved cascode 82-channel tuner (as an optional extra) offers all-channel UHF/VHF reception.

"Location-engineered" for every Canadian receiving condition
Illuminated channel selector • 21-tube, full power transformer
Wide angle short neck picture tube

PHILIPS TV Styline

P-172—Mantel radio, ultra smart in unbreakable styron, finished in a choice of six beautiful colours. 5-tube receiver, and high frequency Super M speaker.

▲ P-371—Canada's first full powered, all-transistor portable radio, with one year's normal listening from one battery. Push button control, two band, tone control and Super M speaker. Available with phono-jack as model P-373.

PHILIPS INDUSTRIES LIMITED • TELEVISION • HIGH FIDELITY • RADIO • RECORD CHANGERS • TAPE RECORDERS • PHILISHAVE • LIGHTING • SCIENTIFIC AND INDUSTRIAL APPARATUS

Dorman's The Store for Men Since 1883
CAR COATS AND LEATHER JACKETS

You Haven't Seen Car Coats Till YOU'VE SEEN THEM AT DORMAN'S . . .

New stock just arrived makes our selection the greatest in Victoria. Choose now for smart comfort in any kind of weather! Or LAY-AWAY FOR CHRISTMAS GIVING!

Poplin car coats, warm, light weight, showerproof, lined. From $16.95

All-wool car coats in all colors from light grey to charcoal grey . . . plain silk or quilted lining. From $16.95

Leather Jackets to Really Beat the Cold!

Colt horsehide jacket, nylon fleece lined. Brown, cream or black. A warm number. $24.95 to $32.50

Horsehide jackets in black or brown, $21.50

Motorcycle horsehide jackets. Priced from $27.50

OPEN FRIDAY EVENING

Dorman's ON DOUGLAS

KENT'S
742 Fort Street
3-7104

WOODWARD STORES (Victoria) Ltd.
852 Douglas Street 2-7231

YOUNG & BANFIELD
Fort at Blanshard
2-7181

BALL & SHEMILT ELECTRONICS LTD.
1 West Burnside Phone 4-5952

T. EATON Co CANADA LIMITED
Music Centre, Main Floor, House Furnishings Building
Phone 2-7141

FULL TORONTO TRADING

By The Canadian Press
Toronto Stock Exchange—Nov. 14.
Quotations in cents unless marked $. s—Odd lot, xd—Ex-dividend, xr—Ex-rights, xw—Ex-warrants.

INDUSTRIALS

Stock	Sales	High	Low	Close	Net Ch'ge
A—B					
Abitibi	884	$24¾	24½	24½	— ¼
Acad-Atl A	x15	$18	17¾	17¾	
Alta Dist	1100	135	130	135	—5
Alta Dist vt	250	140	140	140	
Algoma	550	$24¼	24	24	— ⅛
Alumini	3618	$28	27	27	— ½
Alum 2 pr	100	$44	44	44	+ ½
Argus	280	$14½	14	14	—⅝
Argus 2.50 pr	25	$38	38	38	+1
Ashdown B	x25	$10½	10½	10½	
A Art	1850	$7¼	6¾	7	— ¼
A Art wts	890	500	375	375	—165
Atlas Steel	580	$18⅝	18¼	18⅝	+ ⅛
Auto Elec	100	$13	13	13	
Bank Mont	737	$41½	41¼	41½	
Bank NS	180	$50½	50¼	50½	+ ¼
Beav Lumb	x25	$17	17	17	
Bell Phone	1125	$39½	39¼	39¼	— ¼
Bowater	332	365	365	365	—10
Bowater pr	25	$41	41	41	
Brazil	2986	$6¼	6⅛	6⅛	— ⅛
BA Oil	1705	$36½	35½	35½	— ¼
BCE 4% pr	195	$87	87	87	
BCE 5 pr	30	$46½	46½	46½	
BC Forest	550	$8¾	8¾	8¾	— ⅛
BC Pow	458	$39	38½	38½	— ½
BC Phone	x17	$38	38	38	
Brown	x25	$10¾	10¾	10¾	
Build Prod	95	$33	32½	32½	+ ½
Burns	250	$9¾	9¾	9¾	— ¼
C—E					
Can Cem	590	$21½	20¾	20¾	—1½
Can Cem pr	x24	$27	27	27	
Cl Fndry	25	$28¼	28¼	28¼	
Can Life	150	$115	115	115	
Can Malt	10	$47½	47½	47½	
C Pack A	200	$35	35	35	
C Pack B	100	$34	34	34	— ¼
Can Perm	95	$77	77	77	+2
C Safe 4 pr	25	$83	83	83	
C Bk Com	70	$43	43	43	+ ¼
Cdn Brew	515	$24¼	24	24	
Cdn Can A	x10	$13	13	13	
C Chem	900	500	490	490	—10
C Dredge	100	$15½	15½	15½	
CF Prod pr	x20	$37	37	37	
C Hydro Car	600	$8¼	7¾	7¾	— ⅝
C Ice Mach	x40	$6⅛	6⅛	6⅛	
Cdn Oil	408	$26½	26	26	
Cdn Oil pr	25	$141	141	141	
CPR	1397	$24	23¾	23¾	—⅝
Cdn Wall B	x50	$13¾	13¾	13¾	
Chart Trust	x12	$48	48	48	
Cockshutt	1892	$9	8¾	8¾	— ¼
Conf Life	25	$100	100	100	
Con Gas	100	$30	30	30	+ ½
Con Gas A	30	$104	104	104	+ ½
Corby vt	255	$14½	14½	14½	— ⅝
Cosmos	100	$11	11	11	
Crow's N nw	200	$16	16	16	+ ½
Dist Seag	x280	$26	25	25	— ½
D Bridge	275	$22½	22¼	22½	— ⅝
D Fndry	300	$25¾	25½	25½	— ⅝
D Magnes	150	$9	9⅛	9⅛	+ ⅛
D Steel ord	330	$18¼	18	18	
Dom Stores	25	$46	46	46	+ ⅝
Dom Tar	1353	$9⅝	9¼	9¼	— ⅛
Dom Tar pr	x25	$18	18	18	
Dom Text	300	$7¼	7¼	7¼	— ¼
D and M	600	65	60	60	—10
East Steel	800	$50	50	50	—15
Ecko Inv	x10	$32	32	32	
Eddy A	200	$38	38	38	
F—J					
Fam Play	x170	$16¼	16	16¼	
Fanny F	170	$17	17	17	
Fed Grain	50	$25¾	25¾	25¾	—1¼
Fed Grain pr	475	$26	26	26	
Fleet Mfg	1000	40	40	40	—5
Ford A	x42	$79¼	79¼	79¼	— ¾
Fraser	200	$21	20¾	20¾	— ¼
Gatineau	115	$28¼	28¼	28¼	
Gen Dynam	375	$57	55½	56	+ ½
GMC	120	$34⅝	34⅝	34⅝	— ⅛
GS Wares	x30	$6	6	6	
GL Paper	400	$26¾	26½	26½	— ⅛
GN Gas	x25	$6¼	6¼	6¼	
GN Gs B wts	100	250	250	250	
Guar Tr	x375	$20½	20½	20½	
Gurney	x20	250	250	250	
Gurney pr	x35	$7	7	7	
Heath	1000	7	7	7	—1
Hendshot	150	$5¼	5¼	5¼	— ¼
Hi-Tower	x25	$7	7	7	
Hur Erie	65	$32	30½	30½	—1½
Imp Bank	x36	$44	43¼	44	
Imp Invest A	160	$11½	11½	11½	— ¼
Imp Oil	3967	$39¼	38¾	38¾	— ⅝
Imp Tob	x285	$11⅛	11⅛	11⅛	
Ind Accep	175	$27	26½	26½	— ¼
I Ac wts	300	675	675	675	
Inglis	550	275	265	270	+10
Intd C pr	558	$14	13	13	—1⅛
Intd Gas	x145	$7½	7¼	7½	
Int Pete	275	$36½	36½	36½	—1¼
Inlprov	x20	$10¼	10	10¼	
Inter PL	689	$38½	38¼	38¼	— ½
Inv Syn A	150	$9½	9½	9½	
Isotope	3900	135	130	135	
K—N					
Labatt	485	$18	18	18	
Lakeld	1709	280	280	280	
Lakfld deb	85	$77	75	75½	+1
Laura Sec	x45	$18¾	18¾	18¾	
Lob 1 pr	500	$26	26	26	
Lob New B	260	$19⅝	19½	19½	— ¼
Lob pr	110	$41	41	41	
MacMill B	30	$25	25	25	
M Sug pr	x25	$90	90	90	
M Leaf Gard	x5	$16½	16½	16½	
Mass-Har	850	$5¾	5⅝	5¾	
Mass-Har pr	25	$70½	70½	70½	+ ½
McColl	x40	$55	54	54	
Mex LP	x57	$11	10¾	11	
Mid-West	5141	160	150	160	
Molson A	50	$25	25	25	+ ½
Mont Loco	100	$16	16	16	+1½
Moore	135	$60	60	60	+ ½
Nat Drug	150	$11	11	11	
Nat Drug pr	100	$11	11	11	
N St Car	x100	$21½	21½	21½	
Nat Trust	x15	$37½	37½	37½	
North Star	200	$10½	10½	10½	
N Star wts	220	$5	5	5	
Nor Phone	1000	310	310	310	
O—S					
Ont Loan	x65	$23	22	22	
Page-Hers	70	$101¼	101¼	101¼	+ ¼
Phina New	250	$7	7	7	— ¼
Powell R xd	1213	$30	29¾	29¾	— ¼
Pow Corp	130	$56	55¾	55¾	— ¼
Pres Elect	1000	80	75	80	+5
Roe AV Can	2190	$13¼	13¼	13¼	
Royal Bank	208	$59¾	59½	59½	— ⅛
StL Corp	1225	$11⅝	11¼	11¼	
StL Cp A pr	45	$91	91	91	+1
St Maurice	200	55	55	55	—2
Salada-S	135	$11¼	11¼	11¼	— ⅛
Salada-S B	250	$24	23	24	
Sicks	x25	$21	21	21	
Simpsons	355	$16⅝	16¼	16¼	+ ⅛
SKD Mfg	100	225	225	225	—25
Spartan	200	7	7	7	+ ⅛
Stedman	100	$23¼	23¼	23¼	+ ⅛
Steel Can	750	$50	49¾	49¾	— ⅝
Suptest ord	210	$13¼	13¼	13¼	+ ¼
T—Z					
Tamblyn	x20	$19½	19½	19½	
Tamblyn pr	x15	$35	35	35	
Tor-Dom Bk	165	$37¼	36⅞	37¼	+ ¼
T Gen Tr	300	$29	29	29	— ½
Tor Iron A	x100	$22	22	22	
T Fin A	260	$34	33½	33⅝	— ¼
T Fin 5 pc	70	$38	38	38	— ½
Trans-Mt	405	$62¼	62	62	
Un Steel	x20	$12¾	12¼	12¼	
Walk GW	230	$70	69¾	69¾	+ ¼
West C Brew	25	$27	27	27	
Weston A	325	$19	18¾	18¾	+ ¼
Weston B	x30	$19½	19½	19½	
West 6 pr pr	x60	$103	102½	103	
West A wts	1115	$6¼	6¼	6¼	+20
Wpg Cent	2880	$7½	7¼	7½	— ⅛
Curb					
Anglo-Nfld	100	$5½	5½	5½	+ ¼
Asbestos	125	$27	26¾	26¾	+ ¼
CG Inv	373	$24½	24½	24½	— ¼
C Indust	335	$17	17	17	+ ¼
C Paper	360	$29¼	28¾	28¾	— ¼
D Glass	100	$54	54	54	+1½
Dupont	165	$17	17	17	
Int Util	1445	$23	22¾	22¾	— ¼
Ogilvie	35	$27	27	27	
Price Br	50	$41¼	41¼	41¼	

MINES

Stock	Sales	High	Low	Close	Net Ch'ge
A—B					
Advocate	100	280	280	280	
Algom	1365	$15¼	15	15	
Algom wts	1891	635	600	635	+5
Am Nephe	2000	80	80	80	
Anacon	1825	56	54	54	—1
Ang Rouyn	500	28	28	28	+2
Apex Res	2500	5	5	5	
Arcadia	115300	50	32	35	—17
Arcad wts	6800	36	15	18	—18
Area	500	67	67	67	—2
Atlin-Ruf	15000	27	26	26	—1
Aumacho	1000	17	17	17	—1
Aumaque	2500	7	6	7	+1
Avilla	500	5½	5½	5½	
Bankeno	1000	15	15	15	—4
Barnat	500	19	19	19	—1
Barvue	1000	17	17	17	+2
Base Metals	10000	30	30	30	
Baska	2000	14	14	14	
B-Duq	3830	31	30	31	+1
Bacuage	1000	60	60	60	—1
Beav Lod	500	13	13	13	—2
Reicher	43400	164	152	153	—5
Bethlm	2000	90	85	85	—5
Reveon	3514	11	10½	10½	+ ½
Bibis	1000	6	6	6	+ ½
Bicroft	1200	95	95	95	+2
Bicroft wts	500	41	41	41	
Bidcop	500	8	8	8	
Black Bay	2000	25	25	25	—5
Bobjulac	7000	7	7	7	
Bouscad	2000	9½	9½	9½	
Bouzan	2000	49	48	48	
Boymar	10500	11	10½	11	+ ½
Brilund	9300	16¼	15	15	
Brunsman	1000	8	8	8	+ ½
Brunswick	3500	450	425	425	—5
Bunk Hill	500	6½	6½	6½	— ½
Burchell	2500	20	20	20	—1
C—E					
Camp Chib	5800	560	530	530	—15
Camp RL	200	500	495	500	+5
C Dyno	2550	67	64	64	+2
Can-Erin	2000	25½	25	25	—2
Can-Met	21250	225	220	220	
C-Met wts	1800	133	120	125	—6
Captain	1500	10	9	10	
Cassiar	200	610	610	610	+10
Chib Jac	11250	43	40	43	
Chib M	1400	75	75	75	
Chimo	2700	50	50	50	
Chrom	100	270	270	270	
Cobalt	3600	15	13½	14	—1
Coeur Will	3500	160	165	160	+3
Coniaurum	28200	35	30	33	—3
Colomac	1500	5	5	5	
Coniagas	600	52	52	52	—3
Conwes	300	250	250	250	—15
C Bellekeno	600	10	10	10	
C Callinan	2000	18	17½	18	+ ½
Con C Cad	500	6	6	6	
C Denison	3745	$12¾	12¼	12¼	— ¼
C Den wts	4780	505	500	500	—10
C Discovery	925	235	230	230	—8
C Fen	1700	73	70	70	—3
C Halliwell	10800	37½	36	36	—1½
C Marben	4500	21	20	20	—1½
Con M and S	816	$19¾	19¼	19¼	
C Morrison	1750	24	24	24	—1
Con Negus	3000	20	19	19	—1
C Red Poo	1643	11½	11	11½	+ ½
C Regcourt	6000	20	19	19	—1
Con Sud	25850	49	43	43	—6
C Tungsten	900	10	10	10	— ½

OILS

Stock	Sales	High	Low	Close	Net Ch'ge
Am Leduc	28625	19½	18½	19½	
Anchor	3000	13	12½	12½	+ ½
Bailey SA	604	750	730	750	+15
Bailey S pr	205	$21½	21½	21½	
Bail S 5¾pr	400	$22	21½	22	+ ½
Banff	600	175	175	175	—5
Bata	2075	6	6	6	+1
Britalta	2000	152	135	135	—25
Cabanga	700	40	40	40	—8
Cal Ed	500	$20¼	20	20	
C Oil Lds	100	200	200	200	
C Oil L wts	500	95	95	95	—10
CS Oil wts	700	115	110	115	
CS Pete	1150	385	380	380	+5
Cdn Ad Oil	500	38	38	38	
Cdn Atl Oil	750	495	480	480	—5
C Br Emp	4700	45	40	45	+5
C Chieftn	13800	106	100	102	+2
C Deca wts	500	22½	22½	22½	—4½
Cdn Dev	2725	515	500	500	—5
C Homestd	175	172	172	172	
C Husky	100	$12	11⅝	11⅝	— ⅛
C Husky wts	1100	475	460	460	—50
C Prospect	1850	180	170	170	—5
Cent Del	7875	705	675	675	—20
Cent Expl	800	166	160	160	—6
Charter Oil	800	186	177	177	—19
C Allenbee	4000	9	7½	7½	+ ½
C Mic Mac	600	255	255	255	
C West Pt	600	505	490	500	+5
Cree Oil	450	416	410	410	
Cree wts	930	219	209	209	—6
Dev-Pal	2500	125	120	120	—4
Dome Expl	300	830	825	830	+15
Duvex	2900	11	10	10	— ½
Fargo	1250	500	485	485	—25
Gen Pet A	300	275	275	275	
Gr Plains	2200	$18½	18¼	18¼	— ¼
Home Oil A	1787	$15¼	14	14⅛	— ⅞
Home Oil B	614	$14	13¾	14	— ½
H B Oil G	1350	$14⅝	14⅝	14½	+ ¼
Jump Pnd	1000	24	24	24	+1
Jupiter	2000	192	192	192	—3
Lib Pete	2300	139	135	136	—2
Lt Pete	3000	9	8	9	
Majtrans	2000	4	4	4	
Medal	772	225	225	225	—5
Mer Pete	700	925	915	925	
Midcon	3000	44	43	43	
Nat Pete	500	190	190	190	+5
New Super	900	100	100	100	—1
N B Dom	6822	159	147	158	+8
N Chamb	5000	121	115	115	—10
N Concord	4533	33	32	32½	+ ½
N Cont	1500	27½	27	27	—5
N Gas Rs	2100	190	122	125	
Superior	200	100	100	100	
NCO wts	280	145	145	145	+9
Okalta	300	155	150	150	—5
Pac Pete	2690	$19¾	18⅞	18⅞	— ½
Pan West	1000	27	27	27	+2
Permo pr	425	210	x205	210	+5
Peruv Oils	500	75	75	75	+5
Petrol	1000	41½	41½	41½	—1½
Phillips	2075	100	92	95	—5
Provo Gas	9700	252	243	243	—2
Quonto	2250	15	15	15	
Richwell	9633	143	135	143	+5
Rocky P	27549	21	20	20	—1
Royalite	335	$14	14	14	
Sapphire	7800	52	50	50	
Sapph deb	150	$30	30	30	+4½
Scurry	1936	181	176	180	—1
Secur Free	1775	450	440	440	
South U	1000	19	19	19	—2
Spooner	2100	19	18	19	+ ½
Stanwell	5550	92	85	85	—5
Tex Cal	1500	34	34	34	
Trans Can	5300	100	90	90	—10
Trans-Em	1300	180	175	175	—5
Triad Oil	4300	475	460	475	+5
Un Oils	23850	240	226	229	—6
W Maygill	1100	170	165	170	
W Decalta	5050	155	155	155	+5
W Dec wts	2000	41	40	40	—1
W Naco	3200	105	95	105	+15
Windfall	500	11½	11½	11½	
Yan Can	3000	8	8	8	—1

Total sales: 1,547,000.

TOP TRADERS

By The Canadian Press

Stock	Sales	High	Low	Close	Ch'ge
INDUSTRIALS					
Imp Oil	3967	$39¼	38¾	38¾	— ⅝
Alumini	3018	$28	27	27	— ½
Wpg Cent	2880	$7½	7¼	7¼	— ¼
Brazil	2987	36¼	6¼	6¼	— ¼
Int Nickel	2344	$72	71½	71½	+ ½
OILS					
Rocky	27549	21	20	20	—1
Am Leduc	26625	19½	18½	19½	
Un Oils	23850	240	226	229	—6
Cdn Chieftn	13800	106	100	102	+2
Provo	9700	252	243	243	—2
MINES					
Arcadia	115300	50	32	35	—17
Nama Cr	45300	34	26	34	+2
Reicher	43400	164	152	153	—5
Rockwin	42400	48½	43	43	—5
Coldstrm	38400	55	50	52	—3

Closing Averages

Dow Jones closing stock averages:

30 Industrials	428.00	off 2.07
20 Rails	103.73	off 1.60
15 Utilities	64.87	off .04
65 Stocks	144.40	off .89

Shares: 2,450,000.

Toronto closing averages:

Industrials	398.40	off 2.52
Golds	69.65	off 0.17
Base Metals	155.21	up 0.07
Western Oils	128.58	off 0.75

Shares: 1,547,000.

Montreal closing averages:

Industrials	229.2	off 2.9
Golds	63.12	off 1.62
Utilities	132.3	unchgd
Papers	1,010.10	off 1.92

Shares: 243,200.

Vancouver (Wednesday):

20 Industrials	87.71	— .22
20 Mines	59.87	— .85
20 Oils	98.33	— 2.30

Shares: 43,223.

VANCOUVER—NOON TODAY

(Provided by Hagar Investments Ltd.)

	Bid	Asked
OILS		
AP Con	38	42
Basco Pete		32
Bata Pete	5	
Charter Oil	195	210
Pl. St. John	370	395
Futurity	55	
Hargal Oil	2½	3½
Home Oil B	14	
Leamac	8½	8
Mill City	20	23
N Gas Exp	120	125
Pacif Pet		19¾
Peace River	65	70
Royal C Ven		50
Royalite		14½
Spartan	11	14
United	225	245
Vanalta	17	20
Vantor Exp	122	123
York Oil	3	5
MINES		
Ainsw BM	3½	4
Amer Stand	8½	9
Beaver Lod	13	14
Beth Cop	88	92
Bralorne	425	
Canam Cop	15	20
Caribou G	50	52
Cole Coll A	25	30
Cowich Cop	90	95
Dorreen	3	
Giant Mascot	9½	13
Granduc	150	170
Hall	2½	3
High Belle	115	130
Mid W Cop	12	14
Nat Exp	20	
N Cronin B	10	14
N Indian M	4	
NW Vent		8
Pacif Nick	65	72
Pioneer G	115	125
Prem Bord	4½	5
Quat Cop		30
Red Hawk	2	3
Sheep Creek	43	46
Silbak Prem	5	6
Silv Ridge	2	
Silv Stand	15	20
Skeena	5	
Spud Valley	5	6
Sun Lard	14	15
Taylor Brid	7¾	10
Trojan	23½	24
Ulaca	2½	4
Vanda	2	3
West Mines	16	18
INDUSTRIALS		
Alta Distil	130	140
Do VT	120	130
BC For Pr	8½	9
BC Power		39¼
BC Tele	38	38¼
Boyle A	8	9
Do B	6½	7½
Can Collier	400	425
Do pfd		60
Cap Estate	490	5⅝
Cr Zeller (C)		15
Grow Win A		5¾
Imp Invest	11	11¼
Inland NG	7½	
Do pfd	14¼	14¾
Do W & S		300
Int Brew		400
John Stor	10	10¼
Lucky Lag	420	450
MacMil B		25½
Midwest G	140	170
Neon Prod	11	11½
Okan Tele	10	10¾
Sid Roof	29½	
Sun Pub A	8½	9
Do B	8	
West Pap A	18¾	21½
Do B	19¾	21½
W Plywood B	9	10
PIPELINES, ETC.		
Alta Gas Tr	12½	13
Cdn Delhi	6¼	7
Cdn Ex Gas	90	92
Inland Gas	104	
N Ont NG un	24	25
Do stock	11	11½
Pacific Pete	110	
Que NG un	117	130
Do stock	18½	19½
Tr Can unit	122	125
Do com	20½	21½
Westcst un	84	87
Do VT	26	26¾
Cdn Pros		85
Faraday ex	91	93
Truehauf		91
Home Oil 5%	110	
Do 5¾%	101	
Inland Cem	90	92
Lobiw 4¾%	104	
Do 6%	109	
Lorado ex	93	95
Maritimes ex	75	79
Milliken ex	92	94
Northpn ex	86	89
Rio Tinto ex	85	88
Shawinigan	107	109
Stanleigh ex	93	94
Stanrock ex	89	92
Traders Fin	98	100
Triad	84	87
Webb & Kp		88
Weston ex	90	94
Woodward	102	104
Westcoast	104	105½

NEW YORK CLOSING PRICES

(Provided by Hugh Mackay & Co.)

Closing	Bid	Closing	Bid	Closing	Bid
Allied Chemicals	69	General Motors	35¼	Safeway	71
Alum Co. of Amer	64½	Goodyear Tire	78	Sears Roe	25
American Can	31¾	Gulf Oil	108	Shell Oil	45¾
American Smelter	40¼	Intl. Harvester	29⅞	Sinclair Oil	47¾
Amn. T&T	163⅜	Int. T&T	27¼	Socony	46
American Tobacco	72¼	Int. Nickel	74¾	Sperry Rand	18⅝
Anaconda Copper	44	Johns Manville	34⅝	St Regis Paper	27⅞
Bethlehem Steel	35¾	Kaiser Alum	24¼	Stand Calif	45
Boeing Aircraft	38¼	Kennecott Copper	84	Stand Oil NJ	48
Burroughs	30⅜	Loews	12¼	Sunray O	21¼
Chrysler	67½	Lockheed	36	Texas Co	60¼
Corn Products	30⅞	Mont Ward	30¼	Un Carbide	90¼
Douglas Aircraft	65¼	Nat Distil	20¼	Unit Aircraft	65
Du Pont	173	Nat Steel	56½	US Rubber	35½
Eastman Kodak	93½	North Pac	32¾	US Steel	52¼
Ford Motor	42⅜	Ohio Oil	29½	Warner Bros	20
General Dynamics	57	Proct Gam	49¾	Westinghouse	58
General Electric	58¾	Radio Corp	27¼	Woolworth	36¼
General Foods	47¼	Rep Steel	43¼	Zenith	115
		Royal Dutch	40¾	Int Paper	95¾

UNLISTED, PIPELINES, ETC.

WEDNESDAY

VANCOUVER	Bid	Asked
Arabee	6	10
Bethpaida	5	
Bluebird	1	2
Can Albion	—	17
Copper Ridge	3	—
Craigmont	71	100
Jericho		20
George Cop	10	—
Kamloops	2	—
Kaslo		3½
Midland Pete	5½	—
North Lodge	10	—
New Wellgin	4	6
North Gem	—	70
Rico	3	10
Salmo	5	7
Seymour	—	8
Sunloch		110
Trans West	15	20
Tungsten	1½	2½
Victory Tung	—	5
Woodbury	1	2
Yreka		75
TORONTO		
Cdn Javelin	15	16
Cdn Superior	20	21
Cdn Radium	2	7
Clix	3	7
Delmico	10	15
Dunvegan	1	4
Eldonanza	1	4
Fleetwood	3	6
Goldmaque	2	5
Kamiac	5	9
Larum	3	7
Lunecho	20	25
Nicoba	4	8
Oceanic	140	160
Okland	3	7
Orofino	4	8
Pinepoint	6	7
Raglan	43	49
Rio Tinto	200	215
Do Wts	100	135
Surpass	40	45
Starlight	2	6
Savanna		125
Uran Ridge	7	11
MISCELLANEOUS		
Ang-C Tel A	27	29
Do pfd 4½	37	—
BC Sugar	27	29
BC Tel pfd 6	102	—
Do pfd 4¾	86	89
Do pfd 4½	84	86
Do pfd 4%	83	85
Calg Pr pfd	83	—
Can Util pfd	90	—
Dover Ind	8¼	9½
Hudson's Bay	20	22
Std Fuel pfd	34	37
H Smith	38½	40
Safeway (C)	80	83
OK Hel	220	250
CONVERTIBLES		
Albilbi	91½	93
Canmet ex	92	94
Cdn Dyno ex	90½	92
Cdn Brit Al	86	90
Cdn Petro	85	89
Cdn Pros	—	85
Faraday ex	91	93
Truehauf		91
Home Oil 5%	110	—
Do 5¾%	101	—
Inland Cem	90	92
Lobiw 4¾%	104	—
Do 6%	109	—
Lorado ex	93	95
Maritimes ex	75	79
Milliken ex	92	94
Northpn ex	86	89
Rio Tinto ex	85	88
Shawinigan	107	109
Stanleigh ex	93	94
Stanrock ex	89	92
Traders Fin	98	100
Triad	84	87
Webb & Kp		88
Weston ex	90	94
Woodward	102	104

Clubwoman, Mrs. Manson, Dies at 87

Well-known Victoria resident and active clubwoman Mrs. Bertha A. Manson, 87, of 341 Vancouver Street, died Wednesday at Colwood.

Widow of Arthur Manson who died two years ago Mrs. Manson held offices in many clubs including the Daughters of England, Pythian Sisters and the Purple Star Lodge, LOBA. She also was a member of the Retired Civil Servants' Association.

Surviving are two daughters, Mrs. Violet Holmes, Victoria; Mrs. Lily McLellan, Seattle; one son, Arthur Gordon, Victoria; seven grandchildren and 17 great-grandchildren.

Funeral arrangements are being made by McCall Bros. and will be announced later.

Liberals Holding Annual Meeting

Annual meeting for the election of officers will be held by the Victoria Liberal Association next Tuesday at 8 p.m. in Liberal Headquarters, 1322-A Government.

Esquimalt - Saanich Federal Liberal Association will meet the same night in the same place also for election of officers.

Provincial party leader Arthur Laing will speak to members of both groups.

CITY PERSONNEL OFFICER, S. Terence Fitzpatrick has been elected president of the Victoria chapter, Pacific Northwest Personnel Management Association. Vice-president is J. H. Fox, of National Employment Service; secretary, A. M. Sheppard, B.C. Forest Products; treasurer, J. C. Barber of Sooke Lake Lumber. Executive members elected are John Palmer, B.C. Lands Service; Marc Close, B.C. Forest Products and Edward Peck, B.C. Power Commission.

FAST DEEP-DOWN RELIEF FROM ARTHRITIC and RHEUMATIC Pain
BUCKLEY'S WHITE RUB
Sold Everywhere 59c
Penetrates to where the pain is.

ARMY RECRUITS

Winter Training Transferred Here

Recruits of the Princess Patricia's Canadian-Light Infantry from Edmonton, and the Queen's Own Rifles, Calgary, start winter training here early next month.

Edmonton is the home base for the Patricias, where the second battalion is now stationed, with the first battalion in process of arriving in Victoria from Germany. Calgary is the base for the QORs' first battalion. The regiment's second battalion, which had been stationed in Victoria, is Germany-bound to replace the Patricias.

The recruits to the regiments will spend a month learning field craft and range practices here while quartered at Albert Head.

Following training, conducted here to escape the rigorous prairie winter, they will be attached to their regular units.

TV Walkout Over

MONTREAL (CP)—The CBC said Wednesday a walkout of stagehands in its Montreal television studios has been settled. The stagehands, who complained of too much weekend work, unanimously accepted terms, the corporation said. Details of the agreement were not disclosed.

MAIL EARLY and OFTEN...
throughout the day

Why wait till 5 o'clock? Planes, trains and boats leave all day long!
SO MAIL EARLY AND OFTEN
SPEED YOUR MAIL!
CANADA POST OFFICE

EAR-AID

TRADEMARK REGISTERED

The Simple Way to Hear Better

EAR-AID IS AN EXCLUSIVE PRODUCT AND WILL BE SHOWN ONLY AT CLINIC LISTED BELOW
★ NO BATTERIES ★ NO CORDS ★ NO EAR BUTTONS ★ NO TUBES ★ NOT ELECTRICAL ★ FIRST COST ONLY COST ★ WILL NOT WEAR OUT

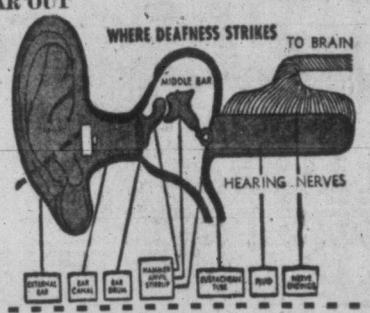

EAR-AID—A scientific device to overcome hearing difficulties arising from partial closure or closure of auditory canal, which is an infrequent cause of deafness. Designed to deaden background sounds and to concentrate direct sounds more easily into ear canal.

EAR-AID MAY BE ESPECIALLY HELPFUL TO THOSE WHO ARE JUST A LITTLE HARD OF HEARING

Weighs Less than 1/4 Ounce

Only $19.50 TOTAL PRICE

If You Can't Come In . . . Mail This Coupon

The Hearing Centre
633 Yates Street, Victoria
Send Me Free Valuable Information
Name _____
Address _____
City _____ Prov. _____

For Free Information Mail Coupon
Let us send you this "Free" information without the slightest obligation. It could be the most important thing you do this year. Just fill out coupon and mail it now.

HEARING CENTRE
633 YATES St.
(Ground Floor)
Telephone 5-6431
Victoria, British Columbia

FOR SHOPPING NEWS—READ THE NEWSPAPER ADS!

WIDE OPEN TILL 9.30 P.M.

$2395

PUTS YOU BEHIND THE WHEEL OF A NEXT TO NEW

OLSON PLYMOUTH 1957 PLAZA MODEL

JUST $599 DOWN ---- EASY TERMS
FREE LIFE INSURANCE
BRAND NEW TIRES!

$100 DEPRECIATION ON A NEW
1958 PLYMOUTH

Purchase one of these advertised 1957 model Plymouths . . . Trade it in any time within the next 12 months on a brand new 1958 Plymouth or Chrysler and Olson's will deduct only $100 depreciation.

Best Buy Anywhere Your Money Back!

4-1144 After 6 4-1147 OLSON'S Every Car Priced Tagged

GUARANTEE A BETTER DEAL

Amazing liquid laundry discovery washes clothes spotless white!

—whiter than any powder ever made!

It's new blue WISK — the amazing liquid detergent that works with water so efficiently, so completely that it gets clothes cleaner, whiter than any powder ever can!

HERE'S WHY WISK WORKS IN YOUR WASHER AS NO POWDER CAN!

POWDERS float aimlessly when put into wash water, even when agitated, often stick to your clothes — sometimes don't dissolve until half the wash is over. You can't expect lazy powders to do a complete, effective washing job!

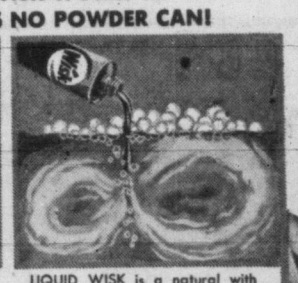

LIQUID WISK is a natural with water because it dissolves instantly and completely as no powder can. That means WISK gives you full washing efficiency during the entire wash to get even your dirtiest wash SPOTLESS WHITE!

NO POWDER can combine with water so completely and so effectively, to give full washing power!

NO POWDER can dissolve instantly like blue liquid WISK!

NO POWDER can instantly penetrate through every fibre to loosen and chase away deep down dirt!

NO POWDER can get all your family wash so clean, so white . . . so SPOTLESS WHITE!

Get new blue liquid WISK today. Lever Brothers are so sure you'll like new liquid WISK better than *any* detergent you've ever used, that they guarantee WISK unconditionally. Your money will be returned if you're not entirely satisfied!

New blue liquid Wisk gets clothes SPOTLESS WHITE!

Have a GOOD RUM for your money

LEMON HART RUM
DEMERARA

This advertisement is not published or displayed by the Liquor Control Board or by the Government of British Columbia

RED & WHITE FOOD STORES

OPEN TILL 9 P.M. FRIDAYS

NABOB FOOD VALUES

Prices Effective Nov. 14, 15, 16

PINEAPPLE JUICE
NABOB, 48-oz. 27c

GREEN LABEL
TEA BAGS
100's... 96c

CANADA'S FINEST

REGULAR or FINE, 1-LB. BAG..... 89c

INSTANT COFFEE

5-OZ. JAR
$1.05

NYLONS
51-15 DENIER GUARANTEED FIRST QUALITY REGULAR 98¢ ONLY..... 59c pair

TOMATO JUICE
NABOB FANCY, 20-oz. tins..... 2 for 27c

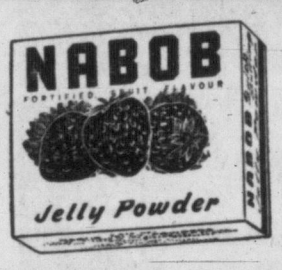

6 pkgs. for 49c
ASSORTED FLAVORS

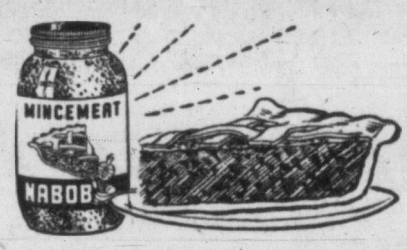

MINCEMEAT
24 oz. JAR 47c

IF YOU WANT TO BE THRIFTY, BUY THE 4-LB. JAR..... $1.05

SHINOLA
PASTE WAX 35c
THE WAX MOST PEOPLE USE! 1-LB. TIN....

ICE CREAM
FAULTLESS BRAND, VICTORIA'S FINEST 2 PINTS..... 49c

STRAWBERRY JAM
PURE NABOB, 2-lb. tin..... 55c

JAVEX
WITH NEW FLEECY RINSE 32-OZ. BOTTLE ... 28c Your Fleecy Bottle Free!

SQUIRREL PEANUT BUTTER
NOW BETTER THAN EVER!
16 oz. Jar 34c 4 lb. Tin 97c

IF YOU WANT LUNCHES TO REPLACE A FULL MEAL, EAT SQUIRREL PEANUT BUTTER

FRASER VALE FANCY
FROZEN PEAS
12-oz. pkts. 2 FOR 27c

PEANUT BRITTLE
NABOB. 15-OZ. CELLO BAG..... 45c

California
Fresh CORN
6 for 39c

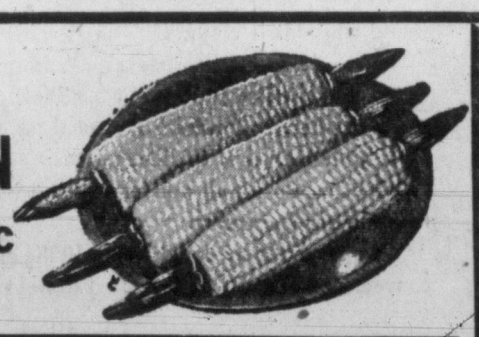

GET IN ON OUR MEAT SPECIALS

SIRLOIN Steak
T-BONE Steak
CLUB Steak
79c lb.

MAPLE LEAF
COTTAGE ROLLS 59c lb.

INDIAN RIVER
5 for 49c

FRESH LOCAL GREEN CABBAGE 2 lbs. for 15c

LIQUID LUX
REGULAR $1.15
NOW ONLY 95c

YOUR FRIENDLY STORE

Fudge in 5 minutes!
made with CARNATION MILK
Free recipes here!

FREE FUDGE AND COFFEE SERVED AT TRELENBERG'S SUPER MART FRIDAY NIGHT AND SATURDAY

RED & WHITE FOOD STORES

Cadillac

PROUDLY PRESENTS FOR 1958

MOTORDOM'S MASTERPIECE!

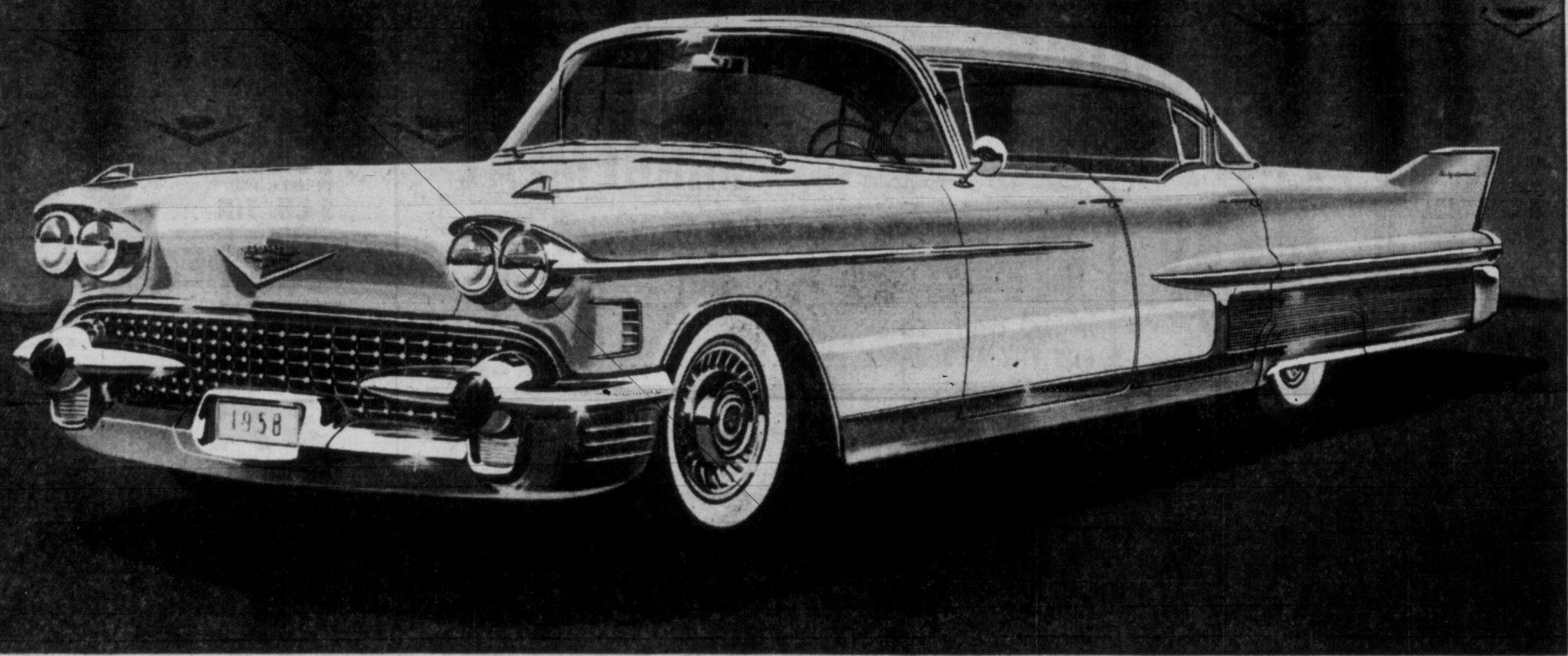

An entirely new Cadillac classic in styling, luxury and performance!

Seldom in Cadillac history has there been an announcement as significant as the message you are now reading.

For this is the announcement that introduces the magnificent new 1958 Cadillac—the finest and most advanced motor car ever to bear the celebrated Cadillac name.

Certainly, one glance at its extraordinary grace and symmetry will tell you instantly that it is motordom's masterpiece in styling.

Its new sweep and stature, its remarkable new rear fender design, its dazzling new grille and four-headlamp system, and its tasteful use of chrome and color...all mark it as a singularly beautiful and majestic automotive creation.

Surely, one look at its marvellous new Fleetwood coachcrafting will convince you that this is motordom's masterpiece in spaciousness and comfort and luxury.

There are exciting new fabrics and leathers...wondrous new beauty of appointments...a completely new instrument panel design...and a whole host of new passenger conveniences.

And, unquestionably, a single journey behind the wheel will reveal why this is motordom's masterpiece in performance.

There is a spectacular new high-performance engine...wonderful new balance and ease of handling...an even smoother, more responsive transmission...and, as an option on every model, the marvel of Cadillac air suspension.

It's all new—it's all wonderful—and it's all waiting for you today in our showroom.

We urge you to see and drive the 1958 Cadillac at your earliest convenience. We will be delighted to welcome you at any time.

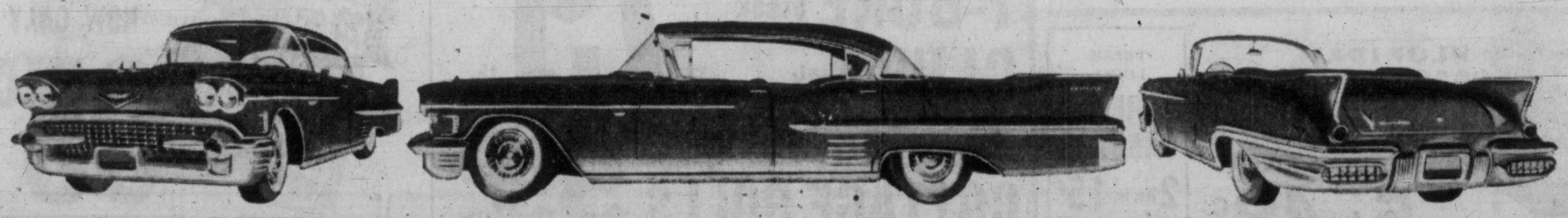

CAD-188A

MORRISON CHEVROLET-OLDSMOBILE LTD.

Yates St. at Quadra **Phone 3-1106**

'Dear Friends' Bubbles Nikita

Khrushchev Would Welcome Visit By Ike and Dulles

MOSCOW (CP) — Nikita Khrushchev said Wednesday night he would welcome President Eisenhower and U.S. State Secretary Dulles as "dear friends" and would be "very glad" to see Prime Minister Macmillan if the Western leaders visited Russia.

Turning an Egyptian Embassy reception into a free-wheeling press conference, the Soviet Communist party chief also discussed: Ex-defence minister Georgi Zhukov—"He is resting"—and rockets — "The U.S. doesn't know the kind of rockets we have."

Grinning and jesting with more than 30 correspondents, Khrushchev threw up his hands when asked if he would like to visit the United States. He said he had been asked that a thousand times, and added he could not go as a private citizen whether he wanted to or not.

Asked if he would like to travel to the moon, he replied: "Ah, that's different. I don't have to ask Mr. Dulles."

Then he said: "If Eisenhower and Dulles want to come here we would receive them and all others as dear friends."

Turning to his trip with Premier Nikolai Bulganin to Britain last year, he said: "I believe the British people would like to see us again. But when we were last there the government did everything possible to stop us seeing the people. It had been agreed to visit factories, but this was taken off the agenda—all that was left was receptions and visits to museums.

"What is the use of going to Britain in such conditions? When we invite people, we open all doors.

ZHUKOV "RESTING"

Questioned about Zhukov, deposed last month and ousted from the party's ruling praesidium on charges of interfering with party work in the Red army, Khrushchev said: "He is resting. He asked for leave and it was granted, and he deserves the leave.

"He did not turn out so well as a political figure but as a military man he was remarkable and we shall always give him credit for that."

Asked how long the leave would be, he said:

"Our business with Zhukov is our business—you must not interfere in our internal affairs, you know. He can go anywhere he likes. He can go hunting—he likes hunting."

Khrushchev's remark about U.S. rockets came after a British correspondent suggested that the Soviet Union halt firing rockets.

"We have to test them," Khrushchev said. "What can we do, pickle them?"

"Put them in a museum," a correspondent said.

"No room," Khrushchev answered. Let's sink them all at sea. We'd be happy to do that if you do."

Foresters' Tour Of Island Planned

A three-day field trip on Vancouver Island is planned starting Nov. 20 by Canada's senior forest administrators following a Vancouver conference chaired by Dr. C. D. Orchard, B.C.'s deputy minister of forests.

The party will visit the Forest Service Nursery at Duncan, MacMillan & Bloedel's Northwest Bay operations and that company's installations at Port Alberni; the Elk Falls division of Crown Zellerbach at Duncan Bay, and forest service operations in the Campbell River area.

FRANK GREEN
. . . wings for the injured

NAVAL SHIP MOVEMENTS

Oshawa returns 8 p.m. Friday.

Ste. Therese returns 1 p.m. Friday.

Sussexvale, Stettler return Nov. 27.

Jonquiere returns No. 22.

Antigonish returns Nov. 25.

Miramichi returns Nov. 23.

Cayuga, Athabaskan left today return p.m. Friday.

MANY LIVES SAVED

1,000 Mercy Trips Carried Out For Injured B.C. Employees

In the last eight years in B.C. 1,000 mercy trips to Vancouver have been ordered for injured workmen, and most of them were directed by Frank Green, Workmen's Compensation Board emergency transportation supervisor in Vancouver.

A large proportion of these trips were made by air, where time was an important factor and minutes saved could mean a life saved.

Mr. Green is on call after hours and weekends, making his job a 24-hour-per-day proposition. Trips handled amount to one for approximately every two working days in the last eight years, although in one day he once handled seven separate missions.

Most of the Vancouver trips are ordered when attending physicians or hospital authorities on a case anywhere in B.C. feel the specialized treatment available in Vancouver hospitals is necessary for the patient.

When a life hangs in the balance expense is secondary, and the WCB has spent hundreds of thousands of dollars on mercy trips by plane, helicopter, train, and ambulance.

The minute a call is received Mr. Green checks timetables to see if commercial airlines can help. If not, then a charter flight is arranged, and arrangements are made for a nurse or doctor escort, and reception at hospital.

Once arrangements are made, Mr. Green checks the trip to the time the patient is under a doctor's care in Vancouver.

When flying conditions do not permit commercial airlines to operate, Mr. Green often calls on the RCAF to fly, and its crews brave seemingly impossible conditions for injured men.

Trips handled by Mr. Green are quite apart from the many mercy trips made from the scene of an injury to the nearest hospital, which are the responsibility of the employer of the injured man.

AT ALL CUNNINGHAM DRUG STORES

NEW, CLEAR vam grooms hair naturally

NON-GREASY

BY APPOINTMENT TO HER MAJESTY QUEEN ELIZABETH II SUPPLIERS OF "CANADIAN CLUB" WHISKY HIRAM WALKER & SONS LIMITED

Canada's Most Distinguished Whisky

"Canadian Club"

Hiram Walker & Sons Limited
WALKERVILLE, CANADA

This advertisement is not published or displayed by the Liquor Control Board or by the Government of British Columbia.

Sportsman
Virginia Cigarettes

Rolled with . . .
ALLWEATHER*
Waterproof Paper

Extra mild . . .
for extra enjoyment.

Carreras Ltd. London, England. (Est. 1788)

go Canadian Pacific . . .

Special 30-DAY 1st class rail fares

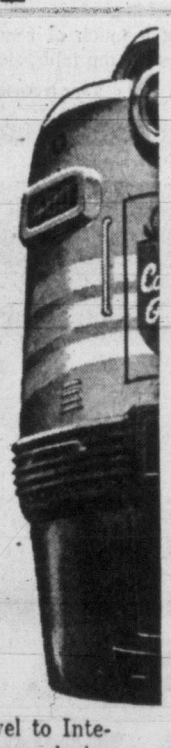

Here's bargain rail travel to Interior and Prairie points. Enjoy exclusive Canadian Pacific Scenic Dome luxury... save on 30-day limit return fares. Check these low sample fares:

Between Vancouver and:	30-day limit One Way	Return
Kelowna	$13.35	$24.05
Vernon	$13.35	$24.05
Calgary	$25.70	$46.25
Lethbridge	$30.80	$55.45
Edmonton	$30.35	$54.65
Regina	$44.75	$80.55
Moose Jaw	$43.05	$77.50
Medicine Hat	$32.75	$58.95
Winnipeg	$57.65	—
Fort William	$74.45	—
Port Arthur	$74.60	—

For full information and reservations, 2-8131 or 4-8001

Canadian Pacific

BEST BY TEST

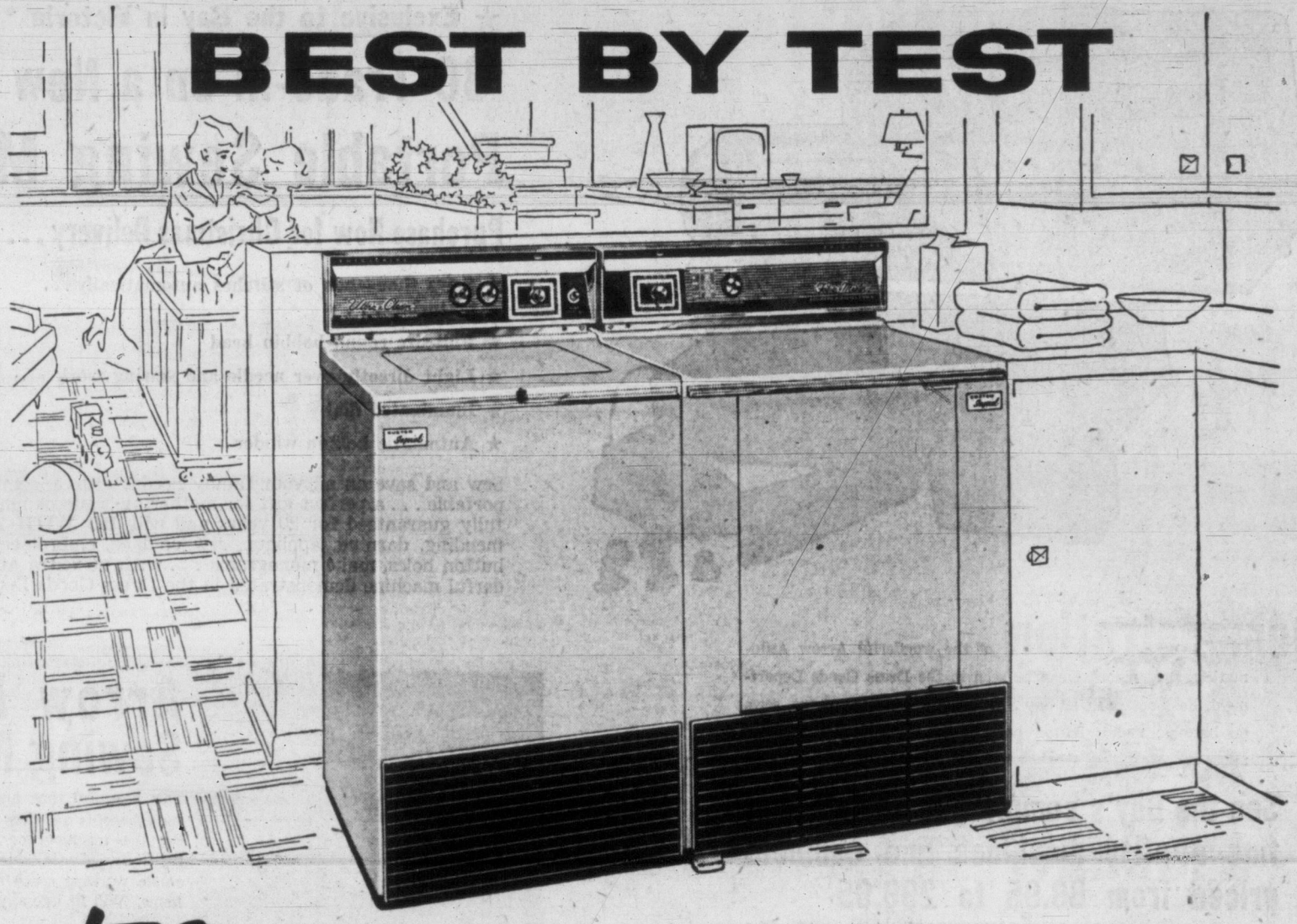

'58 FRIGIDAIRE ULTRA-CLEAN WASHER

RATED No.1*

for CLEANEST CLOTHES . . . for LINT REMOVAL . . . for DRIEST SPIN

Yes, in a test of six leading washers, the new '58 Frigidaire Ultra-Clean Automatic Washer *out-washed, out-performed all others!*

With its exclusive 3-RING AGITATOR this fabulous washer was RATED NO. 1 because it washed clothes up to 50% cleaner . . . freer of lint . . . then spun them drier than competitive washers.

But that's not all! With its new built-in SudsWater-Saver, your Frigidaire Automatic Washer gives you the greatest savings on record — in hot water and detergent too! You actually save up to 2800 gallons of hot water . . . up to 40 boxes of detergent. And with *this* washer you can do dyeing or tinting *automatically* — without fuss or muss.

And *how* you'll love Frigidaire Sheer Look styling that looks *built-in* — sleek, modern . . . and in your choice of four glowing colors. Why not visit your Frigidaire dealer and see all the amazing things this Washer can do — *today!* See it — it's RATED NO. 1!

New '58 Frigidaire Custom Imperial Electric Dryer matches Washer perfectly! Most economical to operate . . . no venting needed. In stunning new colors just like the washer.

*By U.S. Testing Co., Inc. Internationally Famous Independent Testing Laboratory. Reports No. 29123 and No. 29123-A

Get the one that's No.1

Frigidaire

Scarborough

GM GOLDEN ANNIVERSARY Built and backed by General Motors

PRODUCTS OF CANADA, LIMITED
Ontario

McLENNAN, McFEELY & PRIOR LTD.
1400 Government St. 4-1111

T. EATON Co.
Main Floor, House Furnishings Building, Phone 2-7141

MAIS ELECTRIC LTD.
1821 Cook St. 2-8790

WOODWARD STORES (VICTORIA) LTD.
852 Douglas St. 2-7231

STANDARD FURNITURE
Phone 2-5111
700 Block Yates

W. R. MENZIES & CO. LTD.
911 Fort 3-1112

Hudson's Bay Company
Appliance Department
Third Floor
Phone 5-1311

IT PAYS TO BUY NATIONALLY ADVERTISED PRODUCTS

Juveniles Guilty Of Wilful Damage

Five Langford-Metchosin juveniles caught in the act of breaking up the Victoria Fish and Game Association clubhouse, in the afternoon of Halloween, pleaded guilty in Colwood juvenile court Wednesday to wilful damage over $50 value.

RCMP Cons. C. A. Barager came upon the quinete by surprise while checking Goldstream Flats, October 31.

They "exploded" from the premises when he approached. Some climbed through windows in an effort to escape, but two were caught, a third was chased and apprehended and the last two — both 15-year-old girls — were caught later.

They had caused a total $125 damage by smashing a glass case containing bird specimens, scattering some of the contents and broken glass over the floor, and smashed a number of clay target pigeons by firing them at trophy cups, damaging the prizes.

Police said the group had driven to the flats after leaving school at noon that day in a car belonging to one of them. Two of the boys were 17, the third was 16.

Court ordered them to pay $25 each in damages and remanded them to next Wednesday for a probation report.

CANADIAN BREWERIES Chairman—E. P. Taylor, Toronto industralist, is chairman of Canadian Breweries Limited, the firm which is to be prosecuted in a combines inquiry begun six years ago into merger and monopoly allegations. Justice Minister Fulton announced that he had ordered the prosecution. (CP.)

PTA ACTIVITIES

Annual Fall Fairs Set Friday Night

Two parent-teacher groups will hold annual fall fairs Friday night.

George Jay Home and School Club fair will start in the school at 7.30 with games, prizes and refreshments on the program.

Children will be feted with movies and games at the Craigflower PTA fair, starting at 7.30. Stalls will include home cooking and candy, sewing, novelties and white elephant items. Convener is Mrs. D. R. Kerley.

★ ★ ★

With the assistance of Saanich juvenile officer Const. Harry Adams, F. Young of the Victoria and District Film Council will give an illustrated lecture on traffic safety at a Tillicum PTA meeting Monday at 8 p.m.

★ ★ ★

Bingo will be played following a business meeting of Colquitz Junior High PTA Tuesday to help the newly-formed group establish a bank account. The meeting will begin at 8 p.m.

★ ★ ★

First-hand information on their children's progress will be given parents of John Stubbs PTA Monday at 8 p.m. The parents will visit teachers in the classrooms for consultation.

INVITED TO RUSSIA — Dr. Leon Katz, professor of physics at the University of Saskatchewan, has been invited to attend the All Union Conference of the Academy of Sciences of the Soviet Union in Moscow Nov. 19-27. He will be the only Canadian at the conference. (CP.)

Farmers Will Ask Imports Control

Threatened with serious financial losses within the next year, the B.C. Federation of Agriculture will present to the provincial cabinet Monday a brief requesting strict import controls on U.S. farm products.

The 21-page brief covers all problems facing B.C.'s $109,000,000 agricultural industry.

This year the industry suffered serious setbacks due to world market conditions.

It is expected that some of the problems and recommendations in the brief will be further discussed at the federal-provincial conference later this month in Ottawa.

Unless something is done to assist the industry as a whole, growers feel that farming in B.C. will seriously decline within the next few years. The agricultural picture in B.C., they said, is more serious than in other provinces.

On Vancouver Island, poultry and turkey raisers are concerned with the high price of feed and competition from the United States.

The brief is timed to coincide with the 24th annual convention of the B.C. Federation to open at the Empress Hotel Tuesday.

A resolution from Island poultrymen will request more rigid inspection of fresh eggs. At present, a housewife does not know when she is buying a B.C. fresh egg or a storage egg. They are both marked with the same grade.

Hudson's Bay Company.
INCORPORATED 2ND MAY 1670

Your Store of a Million Gifts!

only 34 shopping days Left!

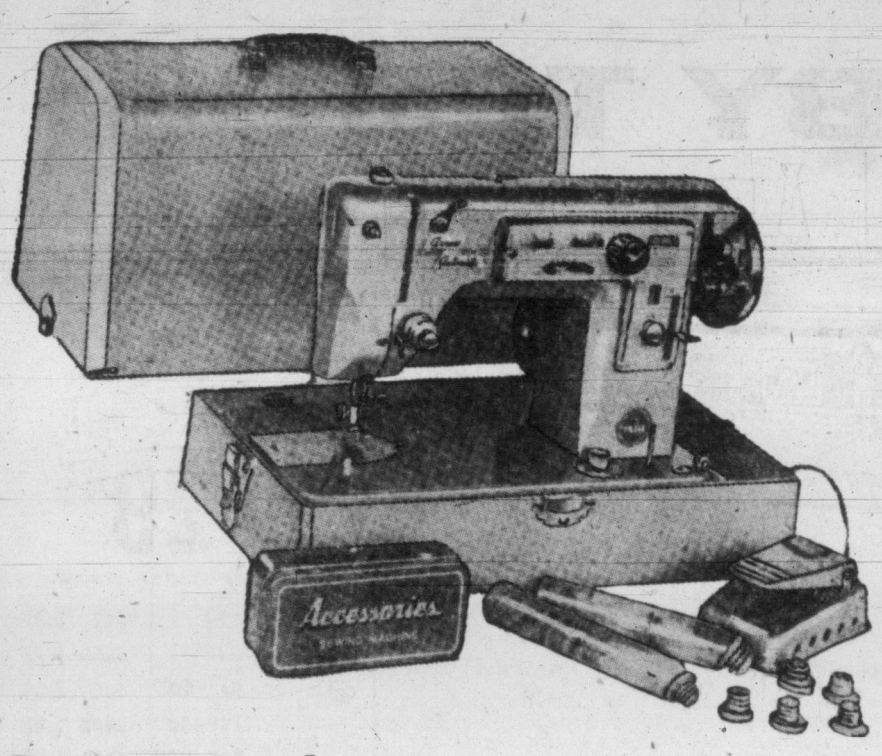

★ Exclusive to the Bay in Victoria

$30 Trade-in on a New Fully Automatic Arrow Portable Sewing Machine at the Bay

Purchase Now for Christmas Delivery . . . Perfect Gift for Mother or Daughter!

- ★ Sews thousands of stitches automatically . . . featuring . . .
- ★ Full-size round bobbin head
- ★ Light directly over needle and sewing work
- ★ Illuminated dial
- ★ Automatic bobbin winder
- ★ Zig Zag can be operated automatically or manually
- ★ Calibrated dial tension
- ★ Five-speed foot control . . . no dials to set, 14 magic jewels make thousands of different decorative stitches automatically
- ★ Forward and reverse stitching

Sew and save on all your family needs with a completely automatic Arrow portable . . . a perfect gift for mother or your daughter . . . This machine is fully guaranteed for 20 years and will DO WITH A professional look . . . mending, darning, applique, sew on lace, embroidery, sew on buttons, make button holes, make monograms . . . with no extra attachments. See this wonderful machine demonstrated in the Dress Goods Department, 2nd Floor.

Regular Price 199.95
Trade-in 30.00
You Pay Only 169.95

Your trade-in is your down payment—only $8 monthly

Demonstration of the wonderful Arrow Automatic sewing machine can be seen in the Dress Goods Department, Fashion Floor, all day . . . See how it mends, darns, sews on buttons, makes button holes, does embroidery work and many more exciting stitches without added attachments.

★ **See the Bay's complete assortment of fine quality machines and cabinets priced from 69.95 to 299.95**

HUDSON'S BAY COMPANY, sewing machines, 2nd

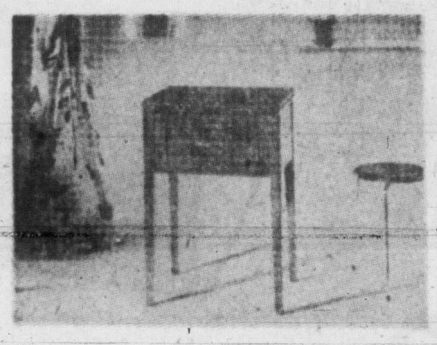

Arrow Automatic Console Sewing Machine with $40 trade

This beautiful time and money-saving machine has all the same benefits and does everything that the Arrow Automatic Portable machine does, only it comes complete with a distinctively designed cabinet finished in gleaming walnut . . . gives ample working space and adds a touch of beauty to your home. Will fit into any room as a lamp table, side table, etc.

Regular Price 259.50
Trade-in 40.00
You Pay Only 199.50

Your trade-in is your down payment—only $9 monthly

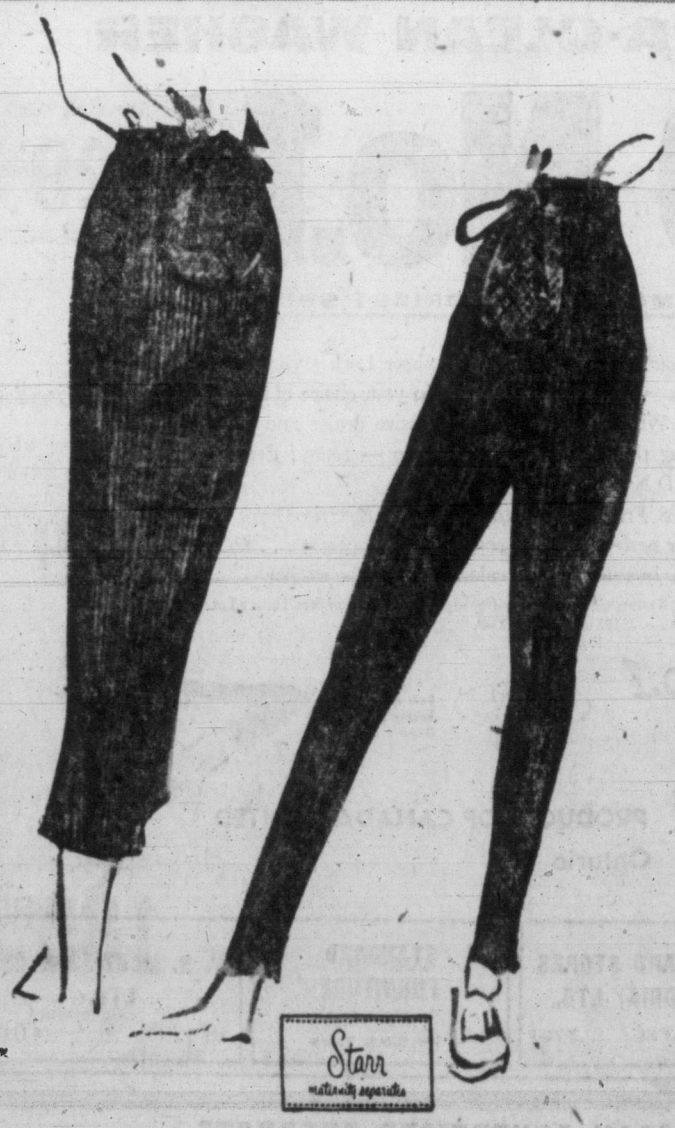

Fashion Glorifies your 'Waiting Wardrobe' with smart budget-priced separates

Spend your day in comfort and look your best while you wait in our very up-to-date maternity separates that are cleverly cut for concealment plus flattery!

Corduroy Separates with Helanca Stretch fronts

Slim Jims . . . New comfort, new fit in these smart black corduroy pants. Sizes 10 to 20. Price 8.95

Slim Skirts . . . Corduroy skirts—a wonderful way to feel and look smart. Sizes 12 to 18. Price 7.98

A lovely selection of pretty toppers in all shades in corduroy and cotton. Priced from 2.98 to 8.95

Choose 2-piece maternity dresses in rayon worsted, crepes and wools. Price 10.95 to 29.95

HUDSON'S BAY COMPANY, Maternity Shop, 2nd

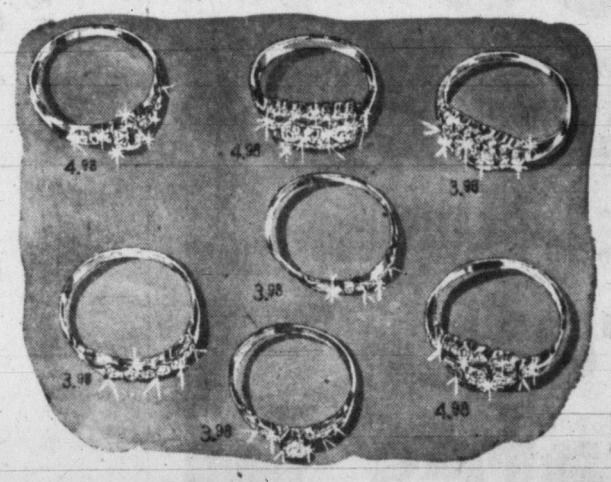

Glamour Rings . . . Sparkling solitaires, wedding bands, and dinner rings in sterling and 1-20 10k gold-filled settings

Brilliant stones, hand-set in sterling and 1/20 10k gold-filled settings . . . beautiful rings that glitter with all the brilliance of diamonds . . . tastefully "set" to flatter your lovely hands, add sparkle to every occasion. See these rings today, you'll be more than thrilled with their beauty and unbelievable low cost. Special prices 3.98 to 5.98

HUDSON'S BAY COMPANY, jewellery, main

Use the Bay's exclusive carport service to eliminate carrying heavy parcels.

The Easiest, Most Convenient Place to Shop for All Your Food Needs Is the BAY'S New Super Food Market!

Hudson's Bay Company.

INCORPORATED 2ND MAY 1670.

Your Store of a Million Gifts!

only 34 shopping days Left!

SALE!

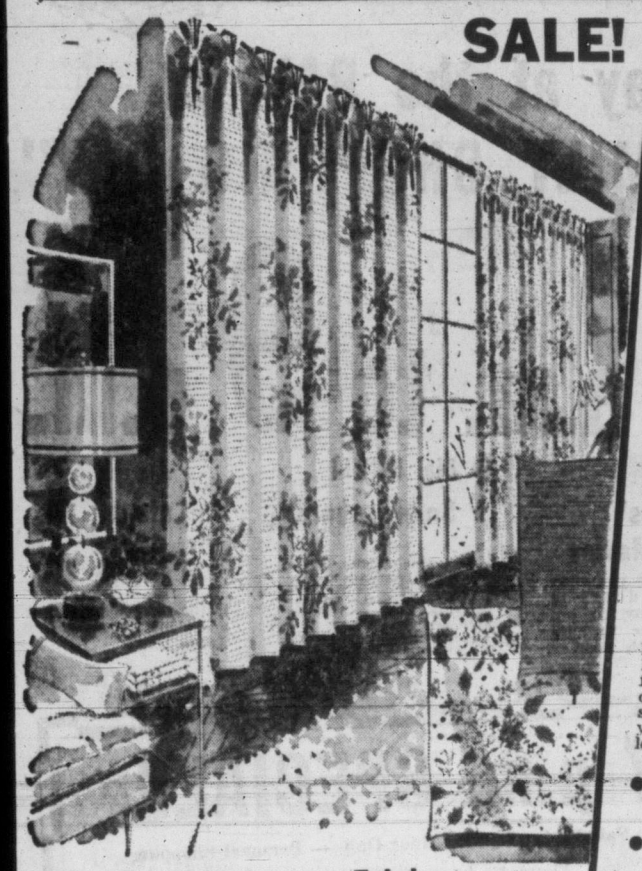

These Custom-Made Drapes give every room a new luxury look!

Special Sale Price, yard **2.99**

Plus included in the price of the drapes you get:

- Sateen lining
- Sundries
- Pin-on hooks
- Sewing and manufacturing costs

Materials are the richest ever at one of the lowest prices on record . . . Take your pick from this special assortment of cotton barkcloths, gold overlays, florals, moderns and scenics, all in rich colors that bring fresh, year-round beauty to your windows—a new look to your every room!

- Bring your window measurements . . . we'll do the rest!
- Installation charges are extra

Hand-Screened Drapery Fabric

Regular 3.50! Here are striking patterns to bring new changes to every room in your home in luxurious drapes that glorify your every window! Here are florals and moderns in background colors of white, grey, pink, beige and nutmeg. 48 inches wide, the fabric drapes with ease—looks lovely always. Special, yard **1.99**

Fully Lined, Ready-to-Hang Drapes

Single widths **17.99** Double widths **35.99** Triple widths **53.99**

Pinch-pleats for a more graceful drape, a full lining to give a finished look and added protection against sun-streaking. Generous 84-inch lengths are all part of these beautiful drapes that are ready to hang and come in distinctive abstract patterns to add new glamour to your rooms. **Terms available.**

48-inch Cotton Barkcloth

Fresh, cheerful cotton barkcloth for new drapes, new slip covers, comes in an assortment of room-brightening colors. You'll love the ease with which you can handle this smooth-cutting, quick-sewing material. Special, yard **99¢**

Water-Repellent 48-inch Barkcloth

Yes, that's right—water, most liquids (including ink) just roll off this 48-inch, vat-dyed drapery material that comes in 15 different colors. Out of that selection there's a color here ideally suited for your living room or dining room! Regular 2.50 a yard. Special, yard **1.97**

Drapes Hang Smoothly from I-Beam tracks, made to fit your windows

Lightweight, durable and easy to install, this I-beam drapery track comes complete with glides, stoppers and brackets. You'll find you can pull your drapes closed, open them wide by an easy flick of your wrist. Special, ft. **24¢**

HUDSON'S BAY COMPANY, draperies, 4th

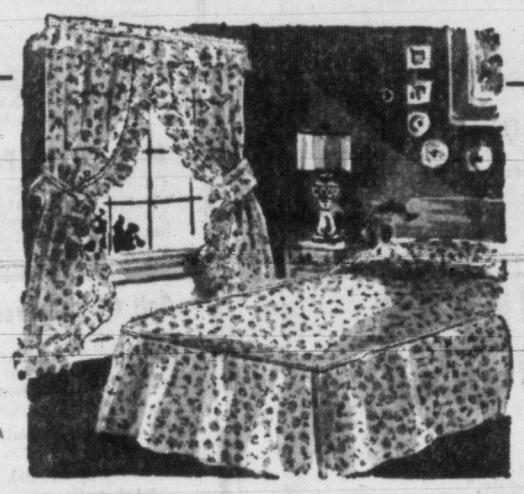

Bedroom Beautifiers! Quilted, Floral Print Chromspun Spreads and Matching Drapes!

Bedspreads, each **10.99** Matching Drapes, pair **6.99**

Freshen up your bedroom with Spring-like colors in drapes and matching spreads . . . You'll love the crisp chromspun material, trimmed with a glittering gold Nylar thread that never loses its brilliance, even after many washings! Quilted pattern adds even more richness to the spreads, while the drapes (two, 36x90 panels) hang beautifully! Rose, blue, green, turquoise backgrounds, floral print patterns. Single and double bedspreads.

Closely Tufted, Lint-Free Bedspreads

Soft "Viscosetuft" spreads with a luxury look about them, a cloud-soft feel, and lasting beauty! The tufts, close 3/16, stay fluffy and thick through every washing, shake out when the spread's dry! Eight vibrant, fade-proof colors to match your room. Fringe or plain ends, single or double bed size. Minor flaws account for savings. Each **7.99**

Rich-Looking Chenille Spreads

Closely tufted chenille makes up decorator patterns on these single or double bed size spreads in soft shades of turquoise, rose, green, flame, pink, blue, cinnamon, yellow and white. Minor flaws account for savings. Shop early for best selection. Each **5.99**

80x100 Spreads, colorfast homespun

Here's inexpensive decor for children's rooms . . . These firm, closely woven cotton spreads give lots of wear, are colorfast, easy to launder, and come in bold stripes on plain grounds . . . You'll appreciate the durability, the color they add to a youngster's bedroom. Each **4.99**

9 a.m. Specials

Personal Shopping Only

One Hour, or While Quantities Last

Clearance! Homespun Spreads—Green or blue, 80"x100" spreads of homespun cotton. Sanforized, non-fade, easy to iron. Limit: 1 per customer. Special, each **2.44**

Sale! Fitted Sheets → Single or double sheets at half price! . . . Colors: white or stripes in famous-name sheets whose wearing qualities have been proved. Regular 3.49 to 4.98. Special, **1.74** to **2.49**

HUDSON'S BAY COMPANY, staples, 3rd

7 p.m. Specials

Personal Shopping Only

One Hour, or While Quantities Last

66"x80" Nylon Blend Blankets—Lightweight, warm, these colorfast, soft pile blankets are easy to care for, are finished with a jacquard pattern. Slight flaws. Special, each **3.99**

Colored Double Bed Sheets—Smooth, firm weave means that these sheets will really wear! 81"x100", they fit a double bed with ease. Slight flaws. Limit: 1 per customer. Each **2.44**

HUDSON'S BAY COMPANY, staples, 3rd

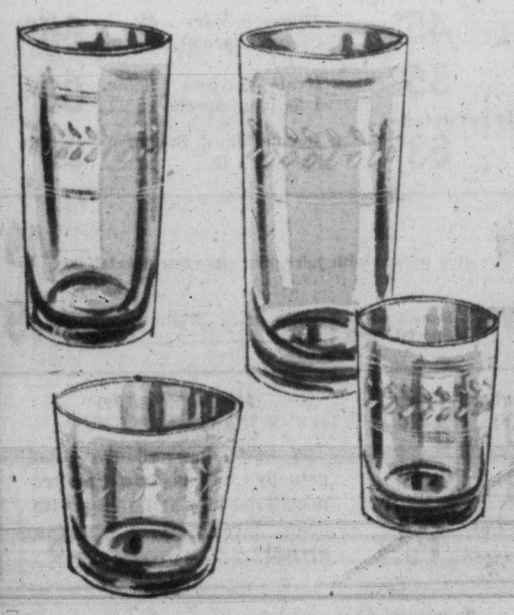

Buy now for Christmas Gifts ...for Parties! Beautiful "Laurel" Pattern

5½ oz. 6½ oz. 9½ oz. **8 for 1.39**

11 oz., 8 for 1.49

Beautifully cut with the glittering, faceted beauty you expect from much higher-priced glassware . . . these attractive tumbler sets come in all the sizes you'll want and need for Christmas entertaining . . . or gifting! The lovely pattern is a spray of laurel circling the glass, with three dainty stripes above and below. You'll be more than proud to set your table, serve your guests, or give as gifts, these wonderful, inexpensive tumbler sets. Choose from four sizes . . . 5-oz., 6½-oz., 9½-oz. and 11½-oz.

HUDSON'S BAY COMPANY, chinaware, 3rd

SALE...

Velvet-soft cotton-pile rugs brighten winter rooms

Here's the size and color that you want in good-looking, oh so durable cotton pile rugs that give you that luxurious look at a tiny price! Room-matching colors, especially bedroom and living room—in green, grey, rose, beige or sandalwood. Never a hint of a wrinkle either, because these rugs are finished with a non-skid back that keeps them smoothly on the floor . . . Along with everything else: beauty and durability, there's the practical side as well—the rugs are easy to launder (small sizes), while the large can be cleaned with just as much ease . . . All in all, they're really worthwhile to have—give a room a warm, friendly look, add fresh beauty to any floor, be it hardwood, linoleum or tile!

9'x12', each 29.95

Only $5 down, $5 monthly.

6'x9'	each 19.95
4'x6'	each 9.95
30"x54"	each 4.95
27"x48"	each 2.98
24"x36"	each 1.98

HUDSON'S BAY COMPANY, floor coverings, 4th

BIG SAVINGS Friday at the BAY on Inglis Wringer Washers

★ Make This a "White Christmas" in Your Home ★

Regular 159.95! Inglis 9-lb.-Capacity Washer

Smooth running, quick acting, this Inglis work horse washes men's heavy work pants to the daintiest lingerie with equal ease . . . You'll appreciate the fact that the permanently lubricated pump needs no oiling, that the white enamel interior is easy to clean, and that the conveniently located controls really simplify the running order.

Special, each **129.95**

Only $5 down $6 monthly

No Trade-In at This Price

Top Performance, 5-Year Guarantee

. . . Trouble-free performance from this smooth-running Inglis that features (among other things) a black Bakelite agitator to wash things clean quickly and easily . . . a 9-lb. clothes capacity . . . a minute-minder that tells you when your laundry is completed . . . and rubber casters at the base of the washer to make it easy to move! White enamel finish, a high-speed, high-powered drain pump. Regular 199.95.

Special, each **169.95**

Only $5 down $9 monthly

Trade-Ins Accepted

Reg. 219.95 Inglis Semi-Automatic

The "Magi-Matic" balanced wash action gets clothes sparkling clean gently — loosens every particle of dirt easily! You'll love this beautiful, two-tone machine that is finished with an exclusive Chamberlain wringer and easy-to-reach controls that give you non-stop action. 9-lb. capacity, a five-year warranty, and dependability, always.

Special, each **189.95**

Only $5 down $10 monthly

Trade-Ins Accepted

HUDSON'S BAY COMPANY, major appliances, 3rd

Please turn the page for more exciting Friday Values!

Hudson's Bay Company.
INCORPORATED 2ND MAY 1670.

Your Store of a Million Gifts!

only 34 shopping days Left!

The Bay's Early-Bird Shoppers Sale Continues Friday ★

Re-read your 8-page supplement appearing in the Times and Colonist, Wednesday, November 13!

SALE OF FINE QUALITY BEDROOM SUITES

Finest quality craftsmanship assured! Rich veneers: cherry, mahogany walnut! Famous names: Modern and French Provincial Styling! A lifetime of beauty . . . and wear! Too-good-too-miss SAVINGS!

Save $150 on this rich Peppler ensemble that features lifetime finish!

Yes, perfect finish is what you get in these big and beautiful Peppler suites, the finest bedroom furniture available, that features longer and smoother lines, correspondingly more storage space and greater versatility!

Just look what you get!

1. **A Three-Piece Set at $150 Savings** that contains a 64x19-inch triple dresser with tilting 54x30-inch mirror; a 38x19-inch chest of drawers, and radio headboard bed.
2. ALL drawers are finished with screw-nail case assembly, which means that they are always dustproof and durable!
3. The hot spray lacquer surface finish means greater resistance to knocks and nicks, a glossy, richly polished surface that gleams with very little polishing!
4. You'll love the modern, golden color mahogany veneer, specially selected and beautifully matched . . . Drawers come out with silky ease, never need a hard pull, but work at a touch!

Special Sale Price **$399**

Only $40 down puts this exclusive suite in your home. $18 monthly.

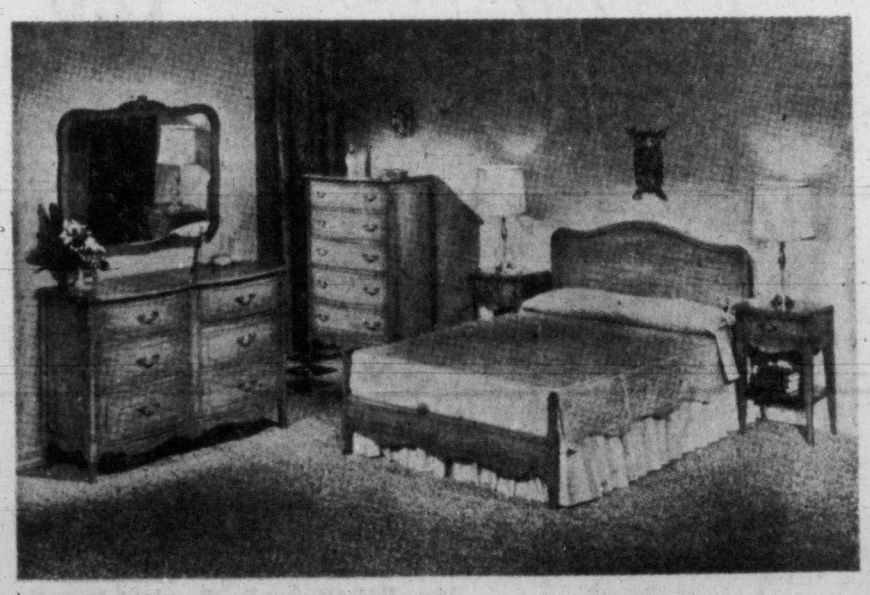

$100 Savings on this French Provincial Suite, an "heirloom" beauty of elegance and comfort!

Golden color cherry fruitwood makes up this gracefully styled suite that has a classic beauty, a priceless "antique" look about it that blends beautifully with your bedroom's decor! Suite contains a big double dresser, a five-drawer chest and a spacious panel bed . . . You'll love the wealth of rich beauty, the easy-open-and-close drawers of chest and dresser, the picture-frame mirror that tilts to any angle you want, and the curved, sculptured finish of this lovely French Provincial bedroom suite.

Special Sale Price **$399**

Only $40 to make your bedroom the pride of your home. $18 monthly

HUDSON'S BAY COMPANY, furniture, 4th

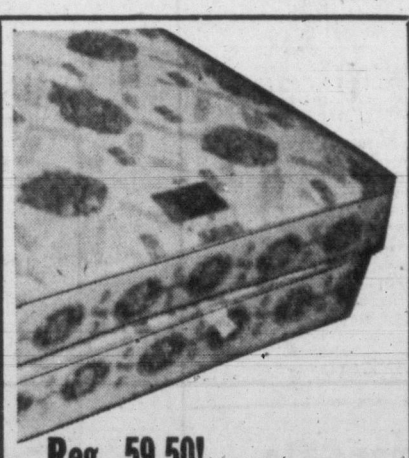

Reg. 59.50! "Sealy" Spring-Filled Mattresses provide buoyant comfort!

Special Sale Price, each **$44**

Only $5 down and $5 monthly

Highly tapered steel coils plus double sisal insulation provide years of buoyant comfort, comfort that relaxes all of you, gives you the best sleep you've ever had, helps your posture, too, with its non-sag resiliency! Nylon handles make the mattress easy to turn, and it's covered in imported damask for long-life lasting beauty.

Special, Matching Box Spring, each $44

Please Turn the Page for More Exciting Shopping Specials at the BAY Friday!

Friday at the BAY is "FAMILY SHOPPING DAY"

9 a.m. to 9 p.m.

● Dial 5-1311

★ Kiddies' Free Movies

Parents, while you shop leave the kiddies to watch an enjoy exciting movies in the upstairs auditorium, 4th floor.

★ Smorgasbord

Enjoy a taste-tempting, beautifully served Smorgasbord . . . Choose all you can eat from myriad assortment. Beverage and dessert extra . . . Facilities have been expanded to give speedier, more efficient service. All you can eat for only 95¢.

★ Lots of Parking

in the three big Bay lots and along the meter-free Arena Way.

7 p.m. SPECIALS

On Sale Friday for One Hour Only — Personal Shopping

Please, No Phone, Mail or C.O.D. Orders

Cut Leaf Philodendron

Here's a beautiful plant whose broad, green, glossy leaves make it a delightful piece of decoration for your home . . . Fresh, healthy, easy to care for! Regular 6.95. Special, each **3.99**

HUDSON'S BAY COMPANY, Garden Shop, lower main

36" Colored Flannelette

Warm, cosy and soft, this top-quality flannelette is strong, colorfast and easy to make up into sheets, children's nighties or pajamas. Red, pink, green, blue, yellow white. Special, **3 yards 99¢**

36" Cotton Prints

Regular 49c. Crisp and colorfast, these easy-to-cut-and-sew cottons make up into neat aprons, skirts, blouses and children's rompers or dresses! Sanforized, durable and in colorful patterns: florals, stripes and novelties. Special, yard **25¢**

HUDSON'S BAY COMPANY, dress goods, fashion floor, 2nd

Curling Knee Pads

Protect your knees when you're playing a game of curling with a pair of protective leather pads, lined with felt and finished with an elastic strap. Special, pair **1.49**

Golf Club Clearance!

Woods and irons . . . well-known brands made by craftsmen! . . . Limited quantity, so shop early for the best selection.

Woods, Special, each **7.99**

Irons, Special, each **6.99**

HUDSON'S BAY COMPANY, sporting goods, lower main

45" to 54" Satin and Taffeta Mill Ends

Just right for coat and suit linings, this beautiful material is easy to sew—but shop early for the pieces you want. It comes in 1 to 10-yard lengths only. Wine, rust, grey, white, yellow, green, black. Special, yard **68¢**

HUDSON'S BAY COMPANY, dress goods, fashion floor, 2nd

½ Price Sale of Blouses

Cottons, dacrons, jerseys, arnels, rayons in this selection of short and three-quarter-length sleeve blouses that come in the color and size you want to wear . . . white, blue, green, red, pink, black, beige, grey. Sizes 12 to 18. Slightly counter-soiled. Special, **1.97 to 3.97**

HUDSON'S BAY COMPANY, blouses, fashion floor, 2nd

Four-Motor Planes

Here's a toy to delight your youngster's heart! Big, and finished with lots of detail, this metal four-motor plane is finished with rubber tires and strong friction motor. Special, each **1.19**

Girls' Sewing Machines

Made of strong metal, this little machine actually sews a chain stitch, will afford hours of rainy day amusement for your youngster. Special, each **5.39**

Flying Helicopters

Yes, this light aluminum helicopter really flies and is manipulated by a remote control gear box. All you do is turn the hand crank and up she goes! Special yards **2.99**

HUDSON'S BAY COMPANY, Toyville, 4th

FRIDAY FOOD MARKET Specials from the BAY

Friday and Saturday and while quantities last

Pork Chops. Special, per lb.	67¢
Rolled Brisket. Special, per lb.	45¢
Chuck Roast Baby Beef, per lb.	55¢
Maple Leaf Ready-to-Serve Cottage Rolls. Special, per lb.	63¢
Maple Leaf Wieners. Special, per lb.	39¢
Monarch Margarine. Special	2 lbs. 65¢
Kraft Velveeta Cheese. 1-lb. pkg. Special	63¢
Devon Sliced Bacon. Special, 1 lb.	69¢

Florida Oranges Just packed with juice, and vitamins. Special, doz. **49¢**

Local Cauliflower Snowy white cauliflower . . . Tight, firm heads. Special, each **19¢**

Catelli Cooked Spaghetti 15-oz. tins. Special	3 for 31¢
Lushus Jelly Powers. Special	3 for 29¢
Blue Ribbon Instant Coffee, 5-oz. Special	1.06

"FLEECY"

The new rinse additive that actually softens hard matted new. Trial size at no cost with 32-oz. Javex. Special **29¢**

HUDSON'S BAY COMPANY, Super Market, lower main

Centennial Projects Approved For 180 of 240 Communities

With 60 communities yet to be heard from, the B.C. Centennial Committee has approved a total of 180 centenary year projects throughout the province, L. J. Wallace, committee chairman, said here Wednesday.

Total cost of the projects approved will be $1,237,554.

Of this, $312,974 will come from centennial committee funds, the balance from funds supplied by the communities.

"This is a ratio of about four to one," Mr. Wallace said. "It exceeds our hopes that a three-to-one ratio could be achieved."

He forecast the total of capital expenditures for centennial projects would be over $4,000,000.

In addition to the $312,974 so far contributed on the 60-cents-per-capita basis for capital expenditures, the committee has distributed $504,831 in "celebration" funds.

This is on a basis of 40 cents per capita, and is to be used to promote entertainment functions during 1958.

Mr. Wallace was to report these figures to the general committee at a meeting in Vancouver today.

Leading the field of centennial projects to date is improvement in outdoor recreation facilities.

Fifty-eight communities, including Greater Victoria, have chosen to improve or construct parks, sports facilities, picnic areas, or recreation areas.

Community halls and sports arenas—or their renovation—is second choice with 35 communities expending their funds on these projects.

Combined community halls and club rooms will be built in 24 centres.

Two isolated communities have decided to spend their funds on motion picture projectors and screens.

Other projects approved, and the number of communities choosing them, are:

Curling rinks and arenas, seven; bleachers, grandstands, stages, six; libraries, five; health centre or hospital equipment, five; swimming pools, diving equipment, floats, 10; exhibition and fair buildings, five; plaques and memorials, five; senior citizens homes and club rooms, four; museums, two; pavilions, three; fire equipment, two.

One community each has decided to spend its centennial funds on an ambulance, a park band shell, a cemetery fence, preservation of an Arrow Lakes paddle-wheel steamer, an art gallery wing, a trailer park.

Not included in the above list are many projects tentatively approved and awaiting fund raising efforts of the communities involved, such as the proposed marine museum at Vancouver.

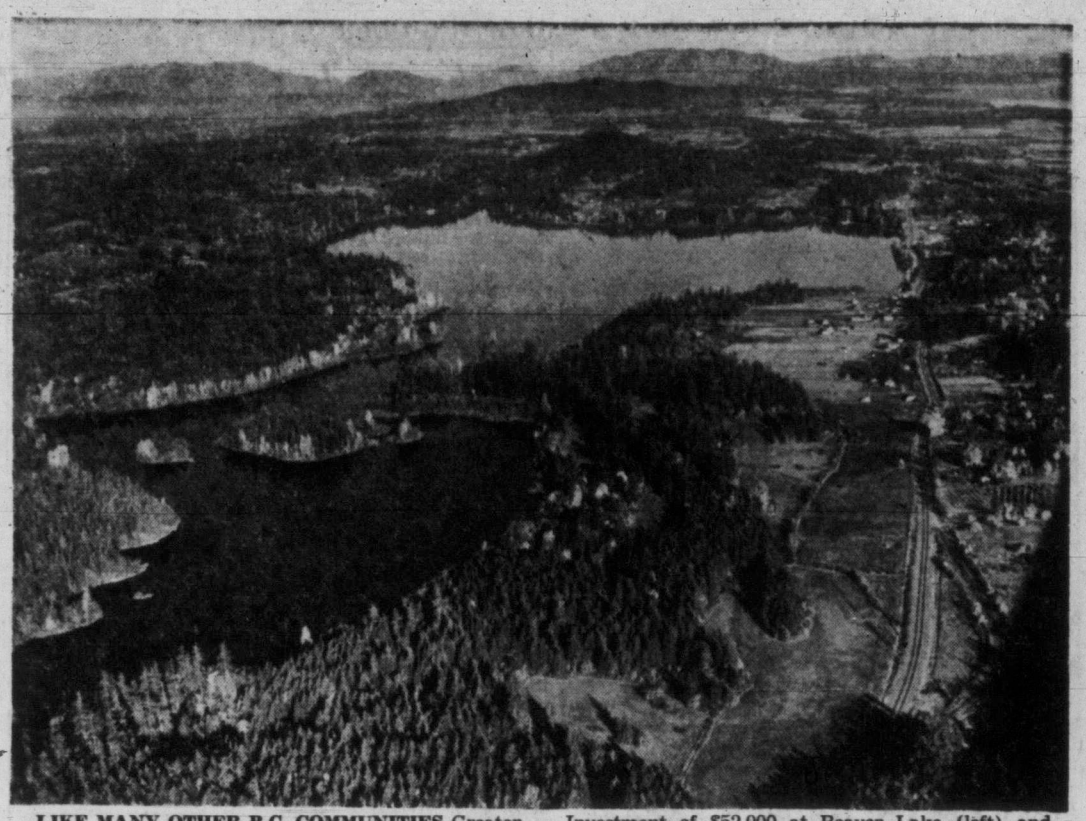

LIKE MANY OTHER B.C. COMMUNITIES Greater Victoria will spend part of centennial project funds on development of outdoor recreational facilities. Investment of $52,000 at Beaver Lake (left) and Elk Lake is expected to swell to $100,000 value through volunteer labor. (Times photo by Halkett.)

. . . HERE AND THERE . . .

With NORMAN CRIBBENS

Victoria's best-known golf caddy seems on the way to becoming a TV star—at 81.

Viewers from far and wide have written commending William (Titch) Walsh for his piquant performance in "What's My Line?"

Titch—all 4 ft. 10 ins. of him—flew to New York to appear in the nation-wide quiz show and had a panel of experts stymied when they tried to guess his occupation.

"You should have been a movie star," writes golfer R. E. Campbell from Seattle. "Next time you caddy for Bing Crosby tell him your friends think he should put you in a picture . . ."

★ ★ ★

A second-hand soda fountain, complete with bright red counter and swivel seats, looks out reproachfully from a dusty store window on lower Johnson Street.

It has an abandoned look. You wonder about all the hundreds of bright young things who sat on those seats and laughed and flirted while the electric lights sparkled overhead and the juke box was blaring out the latest tunes of the day. . . . Where are they today?

★ ★ ★

One of Victoria's most genial veterans, 95-year-old Herbert Kent, becomes rather less genial when he hears modern symphonic music.

"Most of it is just a hodgepodge of discord and musical frustration," says this fine old stalwart of the 1860s with the trim white pointed beard and perceptive brown eyes.

"We could ill afford to lose Sibelius. He was the last of the great writers of melody."

Mr. Kent speaks with some authority. Until his retirement in 1944 he was proprietor of the Fort Street music store now carried on by his son and grandson.

He remembers when Victorians jammed the entrance to his store in the nineties to hear the first Edison phonograph—the one that played cylindrical records through a kind of doctor's stethoscope clipped into the ears.

"History has repeated itself," he chuckled. "We used a diamond needle then and we are using them again in our hi-fi sets."

★ ★ ★

Edward Lee, 17-year-old student at Victoria High School, made his debut on CHEK-TV this week with a 15-minute piano recital. He plays both by ear and music and is a member of the school orchestra.

★ ★ ★

Victorians on the move:

Publicity Commissioner **George I. Warren** leaves for Salem, Oregon, today to address the annual meeting of the Oregon State Hotels Association. . . .

City accountant **Pat Dunn** is in Ottawa with the Canadian Chamber of Commerce delegation presenting national policy declarations to Prime Minister Diefenbaker and his cabinet. . . .

★ ★ ★

John D. Johnson is back from Vancouver where he graduated as a Bachelor of Science in Pharmacy at the University of British Columbia.

TOPICS OF THE DAY

Last of the Queen's Own Rifles of Canada left Victoria today en route to join their regiment in Germany.

The "rear guard" consisted of Lieut. T. E. Ball and four men. The main party left Oct. 15.

★ ★ ★

Alumnus of Bishop's University, Lennoxville, Que., Dr. B. E. Cragg, 2765 Sea View, is Victoria chairman of a national appeal to business and former students for augmented university funds needed to finance expansion.

The drive for $3,085,000 is also needed to increase faculty and salaries.

★ ★ ★

The Junior Branch of the Victoria Natural History Association will make a field trip to the Experimental Farm at Saanichton on Saturday. Rendezvous will be at the Monterey parking lot at 1.30 p.m.

★ ★ ★

What is a Victoria taxi cab worth in earning time?

A taxi operator, giving evidence in county court today, estimated it at between $20 and $25 a day net.

He said he spent 40 or 50 hours repairing his taxi after an accident, adding that the average Victoria mechanic earns between $2 and $2.50 an hour.

★ ★ ★

Fire caused by loose material behind an enclosed fireplace caused minor damage at 6.46 a.m. today at the apartment of A. K. Lord, 2803 Adelaide, Saanich fire department reported. Owner of the premises is J. A. Reed.

★ ★ ★

The baritone horn, or euphonium, will be demonstrated in Victoria High School music room at 4 p.m. Monday by Harold Brasch, touring expert from Arlington, Virginia. Billed as "Mr. Euphonium," he was until his recent retirement, euphonium soloist for a leading U.S. naval band.

★ ★ ★

Victoria Chamber of Commerce retail merchants group will meet next Tuesday to discuss the city's underground wiring program and Christmas decorations.

★ ★ ★

Dr. Roger Manvell, director of the British Film Academy, will speak on "Film Frontiers" at a meeting in Victoria Public Library tonight at 8 p.m. He is here under auspices of Victoria and District Film Council.

Visitors to Victoria and Island Publicity Bureau during October numbered 3,780 compared with 2,095 in October last year, it was reported today. The bureau handled 3,935 pieces of mail in October compared with 2,756 in the same month last year.

★ ★ ★

The Hammond Organ and Chord Organ Society of Victoria meets in Newstead Hall, Friday at 8 p.m., when selections by members will be heard and a film on music shown. It will be open to the public.

★ ★ ★

Robert Burns Taylor, Langford, was fined $200 in Colwood RCMP court Wednesday when he was found guilty of driving while impaired. Additional $9 court costs were levied.

★ ★ ★

Lieut. Henry W. Vondette, 33, of Victoria, has won an award for suggesting an improved method of supplying ammunition to guns in destroyer escorts, naval headquarters announced today.

The method has been adopted for use.

Lieut. Vondette is a gunnery specialist serving with the cruiser HMCS Ontario. He received a cash award and a letter of commendation from the naval secretary.

★ ★ ★

FRIDAY MEETINGS

Lions: 12 noon, Empress Hotel; speaker, Captain Eric Revfem, RCN, "Whaling in Antarctic waters."

Liberal Religious Fellowship of Victoria (Unitarian): 8.30 p.m., room 410, 745 Yates; speaker, Leonard M. Hunting, chairman of the Pacific Council of Unitarian Churches, "Freedom in Religion."

MAYOR WINNING CAMPAIGN AGAINST LIQUOR TO YOUTHS

An appeal by Mayor Percy Scurrah for public assistance in stamping out supplying of liquor to minors has brought fast results.

Mayor Scurrah said this morning he had already received several phone calls pinpointing alleged sources.

He promised each would be "checked out" by police.

The mayor said Wednesday he is concerned with reports that juveniles can buy beer and liquor in downtown Victoria at any time.

Promising an investigation, he asked any resident with knowledge of this traffic to contact him. He said informants would be fully protected.

Classified
Local News
Women's Pages

Victoria Daily Times

Second Section
Page 23-44

VICTORIA, B.C., THURSDAY, NOVEMBER 14, 1957 **23**

'QUIET, OR ELSE . . .'

Awakened by prowler ransacking chest of drawers by her bed, Miss M. J. Clunas was told to "be quiet, or else." Prowler was one of two men who entered apartment she shares with Mrs. Robert Milligan at 200 Douglas Street. (Times Photo.)

Two Apartments Burgled Woman Victim Threatened

Helpless Occupants Watch As Yeggs Ransack Purses

Women in two apartments a block apart near Beacon Hill Park were victims of prowlers in pre-dawn raids today, part of a rash of crimes.

More than $175 in cash, jewellery and goods were taken.

The break-ins occurred at the Beacon Hill Apartment and the Emily Carr Apartments, on Douglas Street, facing the park.

Both suites are on the top floor, and both were occupied only by women.

Victims of the Emily Carr break-in at 200 Douglas, were Mrs. Robert Milligan and Miss M. J. Clunas, who share a suite on the third floor.

Miss Clunas, whose bed is in the living room of the three-room apartment, said she awoke when she heard noises in the kitchen.

"At first I thought it was Mrs. Milligan," she said. "Then I saw a light, and realized it was a flashlight.

"As I came awake, I saw a man ransacking the chest of drawers beside my bed.

THREAT UTTERED

"When I moved, he said to me, 'be quiet, or else'.

"He then asked where my money was, and I said it was in my purse, hanging in the hallway. He went and got the purse, and I could see another man coming out of the kitchen."

She said the men must have entered the apartment through the front door. "I'm sure it was locked, but sometimes the lock doesn't catch too well," she said.

Mrs. Milligan said she was awakened by noises of "somebody clomping around."

"At first I thought it was Miss Clunas, and I was afraid she was ill, and I called out.

"But then I saw a man coming out of the dining nook into my bedroom, and I said 'get out of here'.

PURSE EMPTIED

"I don't know whether he said anything, but he took all my money out of my purse; he cleaned it right out."

The men left by the front door, and Miss Clunas called police. The call was received at 3.45 a.m.

First to report prowlers was Miss Mary Thompson, Beacon Hill Apartments, 30 Douglas, who awoke at 2 a.m. to see a small light moving about her living room.

When she got up to investigate, someone ran from the apartment, she told police.

Checking her belongings, Miss Thompson discovered a wallet containing papers and $15 cash was missing. Then she found a shopping bag containing three Christmas gifts also was gone and later a third item, a yellow gold wrist watch valued at $20.

She said the only possible means of entry to her apartment would have been by way of the main door which she believed had been locked.

Police searched the building without results.

Miss Clunas said she lost $3 in cash, a $120 gold ring with seven diamonds in a cluster, and a wrist watch.

Mrs. Milligan lost $16.50 in cash and the keys to her apartment. She was able to furnish police with a description of the thieves.

First one was five feet, seven inches, between 25 and 30, with dark hair, thin face, grey or light blue eyes and a brown tweed coat.

The second was described as six feet tall, 30 years of age, of heavy build with broad shoulders.

CHECK FOR PRINTS

An empty beer bottle was found in the apartment, and will be checked for finger prints.

Before midnight Wednesday, police were called to Ed and Austy service station, 856 Broughton, where burglars smashed a plate glass window in the front door, took the cash register to the rear of the premises and tried to break into it.

Its cash drawer, however, was locked in the office safe, which was not disturbed.

At 1149 Graham a 32.20 Colt pistol was stolen sometime prior to 5.10 p.m. Wednesday when a back door was left unlocked.

Hugh Nounton, 238 Douglas, told police his car was entered while it stood overnight in his garage, and a pair of German binoculars valued at $25 were stolen from the glove compartment.

Wereher Schwabe, British Columbia Power Commission employee, of Vancouver, told police today someone broke into his car, parked overnight in the James Bay Hotel parking lot on Government Street and took $100 worth of mountain climbing gear and three pairs of moccasins, a book and two belts valued at $20.

2 Teen-Age Escapees Sought in District

Two juveniles who escaped detention at Coldharbor Road home at 5.45 p.m. Wednesday were still at large today despite widescale search by lower Vancouver Island police overnight.

One boy, a 15-year-old, is from Saanich, the other, aged 14, from Victoria. They were to appear in both Saanich and Victoria juvenile courts, an officer said.

Apparently they were wearing light clothing when they made their break from the over-crowded home.

Police were alerted in Saanich at about midnight when a bus driver saw a pair of suspicious-acting youths, but the report proved unfounded.

Central Saanich police and RCMP at Sidney also took part, cruising roads and highway on the lookout for the boys.

Weather Balloon Found in Strait Handed to RCN

A United States weather bureau radiosonde balloon was found floating about two miles west of Trial Island, in Juan de Fuca Strait, early today.

It was spotted by launchmen Percy Pike and George Chapman, in the pilotage launch B.C. Pilot No. II.

The balloons—believed by some to be responsible for many of the "flying saucer" reports—are bright red in color, and carry automatic radio weather reporting instruments high above the earth.

The radiosonde will be turned over to RCN authorities, who will send it back to the United States government.

Amnesia Victim Believed Seen

Latest clue in the search for a man missing from his home since last Saturday came from an Esquimalt woman who said a man fitting his description sat next to her on a bus Wednesday.

Eric Grant, 31, is believed a victim of amnesia.

Miss K. Lawrence, 811 Lampson, said the man was on an Esquimalt bus at 9.30 p.m. He appeared in a state of shock and told Miss Lawrence a story of his car burning on the Malahat.

Empty Boat Seen Adrift in Strait

A small yellow dinghy was reported drifting, empty, well out in Juan de Fuca Strait today.

Report was radioed to B.C. Pilotage by the Russian freighter Skov, inbound for Vancouver.

A pilot launch was to investigate.

LAWS ON HUMANE SLAUGHTER BEING DRAFTED, SPCA TOLD

Legislation governing humane slaughter of food animals is in its initial stages, the Victoria branch of the SPCA was informed today by A. W. McPhillips, Victoria M.P.

In a letter to Cameron Webster, chairman of the SPCA committee on humane slaughter, Mr. McPhillips said a resolution has been placed on the order paper, asking a law "at the earliest possible date" to ensure that, when domestic animals are slaughtered, humane methods are used.

Mr. McPhillips said he was sure all B.C. members would support such legislation.

Youthful Forgers Given 18 Months

A pair of teen-aged cheque forgers each were given sentences of 18 months definite and six months indeterminate at young offenders' unit when they appeared in city police court today.

The boys were William G. Simpson, 15, 740 Caledonia, and William Robert Guyatte, 16, no fixed address, who were charged jointly with eight forgeries totalling $688.85 in Victoria between Sept. 27 and Oct. 15.

Guyatte pleaded guilty to a further charge against him alone for forging a cheque for $59.60 Sept. 11, and received the same sentence to run concurrently with the former term.

The two pleaded guilty to all charges.

They appear for sentence today in Saanich court also for false pretences involving worthless cheques totalling $252.50, to which they pleaded guilty last week.

It is understood the overall value of worthless cheques passed by the boys is in the neighborhood of $1,600 and that further charges will be laid in other municipal courts.

Most cheques were written on blanks stolen from a car, property of Charles A. Cowie Tree Surgeons Ltd., 1020 Belmont.

Cut in Gas Price Benefits Buyers At Most Stations

Dealers of all but one major oil company have been informed of a drop of one-half cent in the price of standard grade gasoline, but not all have made a corresponding cut in the retail price.

Most of the dealers have passed on the full saving to the consumer, and some have dropped the price four-tenths of a cent.

Others are "standing pat" on their prices of last week. The few who have made no change either did not choose to drop the one-half cent per gallon on gas bought at the old price, or claim they were selling at less than prevailing prices prior to the change.

Companies point out that retail prices are set by each individual dealer, and not by the wholesaler.

Inquest Set In Death Of Aged Man

Inquest into the death of George Morley, 89, 712 Vancouver, will be held Monday at 10.30 a.m. at McCall's funeral home.

The elderly pedestrian received critical head injury at the intersection of Quadra and Meares at 11.05 a.m. Tuesday, and died Wedensday morning in St. Joseph's Hospital.

It was at first believed Mr. Morley was victim of a hit-run driver, but police later suspected he may have suffered a stroke and injured himself when he fell to the pavement.

Police said there was nothing about his injuries, which included a hand abrasion, his clothes nor the articles he was carrying to suggest he had been in collision with a car.

ASK The TIMES

Q—How many children are there now in the Protestant Orphanage here and how many acres comprise the property? I.C.

A—There are 53 children at the 12½-acre Cook Street site.

Q—What is the best wood for making gun stocks? B.R.

A — Walnut, as it is hard, straight-grained and resistant to fungus and insects.

Q—What is the highest waterfall in North America? B.F.

A—It is the Ribbon Falls in Yosemite Valley, a thundering 1,612 feet.

Q — Who was the apostle of the Indies? J.L.

A — St. Francis Xavier. He spent 11 years teaching in India and Japan. He was a Jesuit missionary in the 1500s.

Anyone wishing a question answered is invited to send the problem along to The Times, addressed to "Ask The Times" Editor. Questions and answers will be published daily.

All questions should deal with matters of fact and be of general interest. The Times does not undertake to solve conundrums.

FIRST UNITED CHURCH BAZAAR

Mrs. J. Taylor, Mrs. J. Sheard, the general convener, and Mrs. Walter Fletcher, in charge of decorations, check over articles that will be auctioned during the annual bazaar of the Women's Association of First United Church in the Fellowship Hall this Saturday. The affair starts at 11 a.m. Luncheon and afternoon tea will be served. On sale will be stalls of home cooking, mincemeats and jellies, a mitten tree, fish pond and talent bar, gifts, linens, baby clothes, novelties and many other things. Canadian Girls in Training are in charge of the entertainment. Mrs. Margaret Christie will open the affair.

"Well, Mr. Nimrod—I'm happy to see that you and the denizens of the forest were able to settle your differences without bloodshed!"

SHOPPING GUIDE

Thousands o. earrings In Little Gift Cottage

By PENNY SAVER

Next time you say "She has everything, so what can I give her?" think back to Thursday, Nov. 14, when I told you about the darling little gift cottage I found. This shop is the home of thousands of earrings for pierced or button wear. Not too expensive either, because they start at 50 cents.

They have figurines, plaques and pictures there, too, so why not run down and take a peek?

* * *

If you want to be "our favorite relation over in Canada" to your relatives in Britain, then take a tip and send them candy. It is inexpensive for you, and a treat for them, as one pound of creamy luscious chocolates, costs you only $1.60 to send.

* * *

So you own too many clothes and your cupboard won't begin to hold them all. All I can say is you need more room for your changes of costume and a fine answer is the small and compact "wardrobe" I found today. It is constructed of three-ply so is light to move about and comes unpainted, so you can splash on any shade you wish. Hangers for skirts, pants, and coats are included in the cupboard, all for $9.95.

* * *

Evening wear can be so-o-o-o attractive and I've found lace skirts for cocktail parties or dinners that are just this! They are black with semi-fullness all around. To complete the effect, I saw white lace Sabrina style blouses. Skirts come at $10.95 and blouses at $8.95.

* * *

They look like tweed, but they don't feel like it! That is what I thought to myself as I touched these "tweed" blouses. The label said that these blouses are cotton with a heavy tweed print. A large bow is posed on the bodice and the sleeves are short. The price is $2.99.

* * *

Seems to me that when I was 13 and 14 years old, I was just crazy about corduroy skirts. In fact if I didn't have one, I'd just be a nobody. There are some delightful skirts in one shop at present in two styles, full and narrow. The colors are lovely too. Why, there are so many shades, I can't remember them all! I couldn't believe my ears, when the clerk told me that the price range was $6.95 to $9.95.

Are you going to come shopping with me? Yes? Phone me at 2-3131.

TODAY'S RECIPE

Prune Coffee Squares

1 cup cooked prunes, ¾ cup milk, ½ cup granulated sugar, 3 tablespoons soft butter or margarine, 1 teaspoon salt, 1 cake or package yeast, 1 egg, 2½ cups sifted all-purpose flour, ½ teaspoon cinnamon, ½ teaspoon ginger, ¼ teaspoon nutmeg.

Topping: ⅓ cup brown sugar (packed), 2 tablespoons flour, 2 tablespoons butter or margarine, ¼ cup chopped or ready-diced blanched almonds.

Cut prunes from pits into small pieces. Scald milk and stir in sugar, butter and salt. Cool to lukewarm. Stir in crumbled yeast and lightly beaten egg. Add 1 cup flour and beat well. Stir in prunes and spices. Blend in remaining flour. Turn into greased 9-inch square pan. Cover and let stand in warm place until mixture rises about ¼ (this will take about 1½ hours. Dough rises much more during the baking.) Blend topping ingredients and sprinkle over batter. Bake in hot oven (400 degrees F.) about 30 minutes. Cut into squares and serve hot. Makes 9 (3-inch) squares.

A few ripe olives wrapped in waxed paper or foil make a nice surprise to tuck into a lunch box.

A VERY BIG REUNION

CHATHAM, Ont. (CP)—It was a real red-letter day for Mr. and Mrs. Victor Lauriston when they celebrated their 50th wedding anniversary. For the first time in more than 26 years they had with them their four daughters and three sons, with five of their 12 grandchildren.

Salvation Army Bazaar Friday

Mrs. A. C. Wurtele, wife of the Reeve of Esquimalt, will officially open the annual Christmas bazaar and tea of the Esquimalt Salvation Army Home League Friday at 2.30 p.m. There will be stalls of fancy work, novelties, homemade candy, home cooking, and bonbons for the children. To complete the day's activities, there will be films shown in the hall at 8 p.m. The affair will be held in the Salvation Army Hall, 1245 Esquimalt Road.

WINTER COATS
A Lovely Selection
PRICED FROM $55.00
WOOL DRESSES
2 Size Ranges
9 to 18 and 16½ to 22½
FROM $25.00
Mary Constance
784 FORT ST.
3-4932

CANADA'S BEST WAX VALUE!

Its lovely wax shine

buffs back again and again*

Self-polishing—dries to a bright wax shine
Rich in wax—contains genuine Carnauba Wax
Water-repellent—resists water-spotting
Can be damp-mopped—the dirt comes up, the wax stays on

*So you wax less often—and save yourself work and money.

Johnson quality at a thrifty price 1011A

MOST WANTED... MOST WELCOME...
GIFT WATCHES

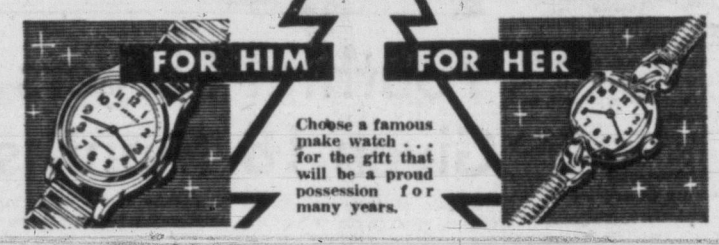

Choose a famous make watch . . . for the gift that will be a proud possession for many years.

Our selection includes the best-known makes, famous for dependability the world over. Choose from such renowned makes as BULOVA . . . OMEGA . . . GRUEN . . . ELGIN . . . WITTNAUER . . . WESTFIELD.

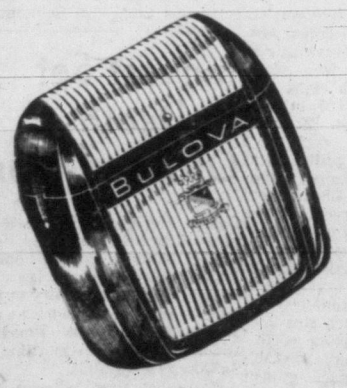

NEW! BULOVA SHAVER
The precision electric shaver introducing "Velvet Touch" Shaving. The new Bulova Precision Razor brings you a closer, smoother shave than ever—with the lightest shaving touch of all time! New Trimming Clipper for impeccable grooming. Built with the precision of a 23-jewel Bulova watch. Handsome, luxury styling. Ivory or charcoal grey with golden decor. $34.75

RONSON LIGHTERS AND TABLE LIGHTERS
PARKER PENS—61, 51—25
SHEAFFER PENS

OTHER ATTRACTIVE GIFT CHOICES
Make your selection now from a complete stock of wonderful gift suggestions for ladies and men.

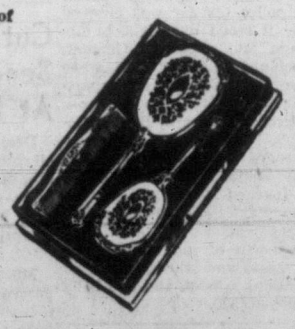

DRESSER SETS From $11.95
RINGS
Ladies' Stone-Set Rings, from $7.00
Men's Stone-Set Rings, from $9.85
Fraternal, Crest and Signet Rings.
FASHION JEWELLERY
Necklets, Pins, Earrings, Bracelets. From $1.00
By Coro . . . Boxed sets, ideal for gift giving. Earrings and Pins, Earrings and Necklets. $2.00

Francis JEWELLERS
1684 DOUGLAS
AT THE SIGN OF THE BIG CLOCK
F. W. FRANCIS LTD. — 1684 DOUGLAS ST. at Fisgard PHONE 4-7611

Try gay, new
ZEE TISSUE
pretty soft for you...

Take new ZEE bathroom tissue into your home . . . here is new gentle softness, new strength . . . in white and three lovely colors to grace your bathroom.

NOW AT YOUR GROCER'S FOR THE FIRST TIME
in white, pink, yellow and green.

A PRODUCT OF CROWN ZELLERBACH CANADA LIMITED

Whiteley-Traunweiser Ceremony Solemnized in St. Mary's Church

Tall white tapers and baskets of autumn-shaded chrysanthemums were placed in St. Mary's Church, Oak Bay, for the wedding of Judith Lea, daughter of Mr. and Mrs. G. Albert Traunweiser, 2225 Lansdowne Road, and John Thompson Whiteley, son of Mr. and Mrs. E. T. Whiteley, Port Arthur, Ont.

An exquisite gown of billowing organza appliqued with lace was worn by the charming bride, given in marriage by her father. A headdress of lace and seed pearls held her chapel veil of illusion net and she wore a single strand of pearls, gift of the groom. A cascade bouquet of roses and stephanotis completed the bridal ensemble.

Miss Carol Whiteley, sister of the groom, wore an apricot tissue taffeta gown styled on princess lines. In her hair she wore a velvet bow of matching apricot hue and she carried a cascade bouquet of Harvest Moon carnations and Queen chrysanthemums.

Robert Kennard was best man and Steve Oaks, Vancouver and Douglas Doig were ushers.

Rev. H. J. Jones conducted the ceremony and organist was Richard Proudman.

AT GOLF CLUB

Reception was held at Victoria Golf Club, where the newlyweds cut an all-white wedding cake, flanked by white candles.

Toast to the bride was proposed by Douglas Pearson.

For receiving guests, mother of the bride wore a sheath gown of blue silk jersey with draped turban hat of Swiss-air blue velvet with seed pearl trim. Her corsage was of Johanna Hill roses.

Mother of the groom wore a Dior blue lace Empire sheath dress with dusty pink mousse toque, matching opera gloves and corsage of shaded pink carnations.

For travelling on honeymoon to Harrison Hot Springs, the new Mrs. Whiteley wore an imported Irish tweed suit with velvet trim and hat of apricot melusine with feather trim. She wore brown accessories and muskrat fur jacket. Her corsage was of orchids.

Mr. and Mrs. John Thompson Whiteley. (Photo by Paul Joncas.)

Rotary Auxiliary Realizes $900

A sum of $900 was realized at the bi-annual Christmas bazaar given by the Women's Auxiliary to Rotary in the K of P Hall Wednesday afternoon. Mrs. Percy B. Scurrah opened the affair.

General convener was Mrs. Tom Bradbury and in charge of bridge and tea, Mrs. Charles Brown and Mrs. J. McKay. A highlight of the bazaar was the Christmas decorations made by Mrs. R. R. Wride.

Mrs. George Duck was in charge of the apron stall; Mrs. E. A. Hobbs, superfluities; Mrs. Arthur Kerr, home cooking, and Mrs. M. Green, dip and delve parcels.

Clubwomen's News

Variety Show—At a meeting of St. Rose of Lima Altar Society held in the home of Mr. and Mrs. J. Bing at Milnes Landing, plans were discussed for a variety show to be held early in the new year. The date of the annual day of prayer and recollection was announced as Sunday, Dec. 1, in the church.

Women

Editor Elizabeth Forbes

OF PERSONAL INTEREST

Debutantes in Social Whirl

In barely a week now a charming group of young ladies will walk a red carpeted aisle in the Crystal Ballroom at the Empress Hotel to bow to His Honor the Lieutenant-Governor and Mrs. Frank Mackenzie Ross. The 23 debutantes will be presented at the ball of the United Services Institution of Vancouver Island. For these young ladies the presentation will culminate an exciting round of parties, dinners and dances that always surround the occasion and extend from a week before the ball well into the new year.

This Friday evening before the final rehearsal in the Empress Hotel for the group, Miss Janet Markham, a debutante, will entertain some of the other debutantes and their escorts at a supper party in her parents' home on Sylvan Lane.

On Sunday, Miss Janie Hardie, another debutante, will be hostess at a coffee party at the home of her parents on Gonzales Road. Her guests will be debutantes and old school friends. Serving refreshments will be Misses Wendy Sanderson, Marilyn McElmoyle, Janet Markham, Sheila Clarke and Penny Druce.

Just before the ball each debutante will be presented with a silver picture frame from the Lieutenant-Governor and Mrs. Ross, a gift that will be treasured in years to come as a visual memento of the moment when they officially stepped from girlhood into lovely young womanhood.

From Toronto

Mrs. B. K. Sandwell has come from Toronto and at present is a guest at Old Charming Inn. The widow of the distinguished Canadian author and editor is on an extended visit in Victoria.

A Linen Shower

Mrs. Ray Wormald was hostess in her home at 2522 Kilgary Place when Miss Janice Frame was honored at a linen shower. The bride-elect, who is to be married to Mr. Richard J. Reed on November 23, was presented with a corsage of white feathered chrysanthemums, and her mother, Mrs. George Beck, Jr., received a corsage of scarlet 'mums. After gifts, which were concealed in a decorated umbrella, were opened, games were played, prizes presented, and refreshments served. The table was centred with an arrangement of pale mauve chrysanthemums and pale pink candles. Invited guests were Mrs. G. Beck, Sr., Mrs. W. Wales, Mrs. H. Kirk, Mrs. H. Ballard, Mrs. G. Tatton, Mrs. J. Flatman, Mrs. R. Grieve, Mrs. L. Spencer, Mrs. B. Dobie, Mrs. R. Twiss, Mrs. A. Clarke, Mrs. R. MacFarlane, Mrs. M. Colquhoun, Mrs. W. Hurst, Mrs. G. Forbes, Miss Marguerite Ballard, and Misses Helen and Edith Christie.

OF PERSONAL INTEREST

An 80th Birthday Party

Mrs. Mary Davidson was honor guest at a surprise party at the home of her son-in-law and daughter, Mr. and Mrs. W. G. Bamber, of Ten Mile Point, last Saturday evening, on the occasion of her 80th birthday. She was born in Scotland, came to Canada in 1922 and has lived in Victoria for the past six years. Her oldest son, Mr. Bob Davidson, of this city proposed the toast to his mother. Other relatives present were a granddaughter and her husband, Mr. and Mrs. W. Wood, and their small son, Allan, making four generations. The evening was highlighted by long distance calls from other sons and their wives, and a daughter and her husband, Mr. and Mrs. John Davidson of Toronto; Mr. and Mrs. Frank Harper and Mr. and Mrs. Archie Davidson, all of Winnipeg, and a grandson, Donald Harper, from Vancouver. Others present were Mrs. Bob Davidson, Mr. W. Bamber, Sr., Mrs. G. Cannon, Mr. H. Holland, Mr. and Mrs. Collier, Mr. and Mrs. A. Percival, Mr. and Mrs. J. McKendry, Mr. and Mrs. L. Pratt and another granddaughter of the honor guest, Miss Peggy Bamber.

Of Personal Interest

Home From Europe

Mrs. H. B. Darnell has returned to her home at 2119 Oak Bay Avenue, after a five-months tour of Europe. She flew to Amsterdam, Holland, over the Polar Route and visited Norway, Sweden, Finland, Denmark, Southern Ireland, Scotland and England. Mrs. Darnell spent five days in Vancouver, last week, with Mr. and Mrs. Alfred H. V. Woolrich, before returning to Victoria.

Wedding Guests

Guests from out-of-town at the wedding of Miss Judy Traunweiser and Mr. John Thompson Whiteley, Saturday, were Mrs. E. Gough, grandmother of the bride, Mr. and Mrs. Jack Traunweiser, Calgary; Mr. Robert MacDonald, Portland, Ore.; Mr. and Mrs. Albert Whiteley, Ottawa, Ont.; Mrs. E. T. Whiteley, Miss Joyce whiteley, Port Arthur, Ont.; Mr. and Mrs. W. H. Whiteley, Miss Carol Whiteley, Miss Gail Burt, Miss Diana McColl, Miss Judy Kent, Miss Lynne Mercer, Miss Valerie Dunsterville, Miss Marion Reeves, Miss Anne Gordon, Miss Ann Dawson, Miss Katherine Ferrie, Vancouver.

Skit at Shower

An amusing wedding skit was presented by several guests at the recent shower for Miss Betty Beattie held at the home of Mrs. R. Smith, 2865 Colquitz Avenue. Mrs. Osborne Cooke was co-hostess, and presenting the skit were Mrs. Anne Baird, Mrs. Mason Sheldrick, Mrs. D. Bronson and Mrs. Cooke. The bride-elect and her mother, Mrs. Murrell Beattie, received corsages of pink rosebuds. Guests present included Mrs. B. King, the bride-elect's grandmother from Saskatchewan, Mrs. C. Compton, Mrs. B. Stewart, Mrs. W. Dunaway, Mrs. L. Beattie, and Miss Leanne Bronson.

End Season With Party

The RCMP Ladies' Golf Club held a social evening at the home of Miss F. Ward, 1149 Greenwood Street, to wind up a successful summer season.

Invited guests were Mrs. M. McKay, Mrs. H. Ashby, Mrs. A. Barnes, Miss M. Young, Mrs. M. Rasmussen, Mrs. F. Thom, Mrs. P. Eastham, Mrs. F. Kirker, Misses J. Pinniger, D. Green, M. Ellis, J. Wasney, A. Rolph, J. Smith and M. Cresswell.

A short business meeting was held and Mrs. M. Rasmussen was elected president for the coming year and Miss J. Pinniger secretary treasurer.

Trophies were awarded to Mrs. M. McKay for low gross and to Mrs. H. Ashby for low net. Gifts were awarded to Misses J. Smith, J. Pinniger, D. Green and J. Wasney for gross and net scores in their respective flights. Engraved silver spoons were awarded to Mrs. A. Barnes and Mrs. P. Eastham, who were the most improved senior and new player during the past season.

A house-warming gift was presented to the hostess from assembled guests, together with a novel corsage of a golf ball and tees.

Games were played during the evening and supper served smorgasbord style.

CHRISTMAS SPECIALS!
— WHILE THEY LAST —
HOUSECOATS Greatly Reduced. Regularly $14.95 SALE $10.99
CORDUROY JUMPERS— Regularly $14.95 SALE $10.99
★ CHRISTMAS GIFT SUGGESTIONS ★
NYLON SLIPS $2.99 to $3.99
PANTIES 69¢ to $1.95
Also Many Other Gift Items in China, Towels, Aprons, Linen Goods
STYLE SHOP
303 COOK ST. 3-6851

Our pride and joy is teaching youngsters to play the piano accordion . . . skilfully, capably, at low cost!

BEGINNER'S ACCORDION COURSE
For Only $16.00

It is no coincidence that Porter's has won for itself a spot in the hearts of hundreds of Victoria youngsters. At very low cost to their parents they have found the joy of playing a musical instrument—the accordion! The simplest suggestion of playing an instrument thrills the minds of children everywhere . . . and for this . . . and for them . . . was our beginner's course planned. Give your child this opportunity. We loan the accordion WITHOUT CHARGE. Come in, phone in, or write in TODAY.
Pay Only $2.00 Down, $2.00 Weekly

Bernie PORTER MUSIC studios
1009 BLANSHARD ST. — 2-9542
1567 OAKCREST DR. — 4-0641

Have you visited THE COLONIAL SHOP?

Colonial and Provincial Furniture
Upholstery Suites
Occasional Pieces
Provincial Draperies and Fabrics,
Lamps, Rugs, Pictures, Accessories

FREE! 6 Large 26-oz. tins MAPLE SYRUP
Every Day!
Yes, Every day for a week, starting Friday, we will give away 6 cans of Golden Maple Syrup to 6 lucky visitors to our store! Take advantage of this opportunity to win a tasteful door prize and to view the finest selection of Golden Maple and Red Maple Furniture! Write your name, address and phone number on this ad and bring it to Victoria's newest furniture store.

THE Colonial SHOP
Open 9 to 5.30 Fri. 'til 9 p.m.
Charge Accounts and Budget Accounts Welcome
1025 FORT ST. 4-9751

Now Taste the coffee that's really fresh

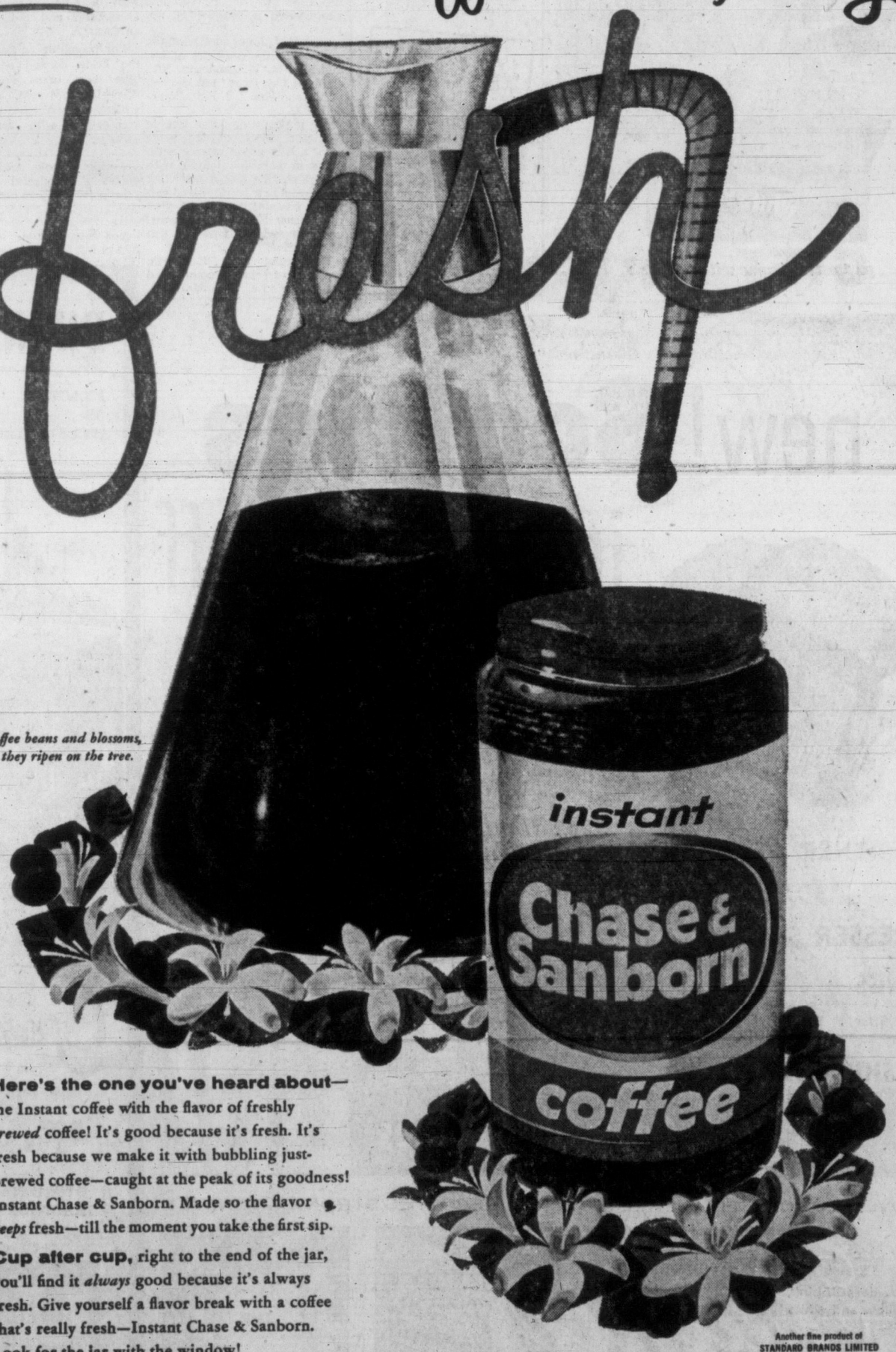

Coffee beans and blossoms, as they ripen on the tree.

Here's the one you've heard about—the Instant coffee with the flavor of freshly *brewed* coffee! It's good because it's fresh. It's fresh because we make it with bubbling just-brewed coffee—caught at the peak of its goodness! Instant Chase & Sanborn. Made so the flavor *keeps* fresh—till the moment you take the first sip.

Cup after cup, right to the end of the jar, you'll find it *always* good because it's always fresh. Give yourself a flavor break with a coffee that's really fresh—Instant Chase & Sanborn. Look for the jar with the window!

Another fine product of STANDARD BRANDS LIMITED

Fresh as just-brewed coffee!

LOUISE DAVIS

On Etiquette

IS WEDDING PRESENT AN OBLIGATION?

I work in an office with a woman who has a daughter getting married in a month. The mother has invited me to attend the wedding and reception. I have never met the daughter. In fact, I know none of the family except the mother and that is only an office contact. Am I expected to send a wedding gift?

Louise Davis

LOUISE DAVIS ANSWERS:

Since you have been singled out with an invitation to the wedding and reception, you seem to be someone very special to the bride's mother. I am afraid that you should feel somewhat obligated to get a gift for the bride whether you know her or not. Your invitation is based on the friendship with the mother, who would very much like to have you come, and it is flattering. I am sure that the mother isn't begging for a gift. If a collection is being taken by the office force, you can go in on that and would be relieved of any further obligation. If you should feel a little annoyed or lukewarm about this wedding, perhaps you can coast along for a little while longer to see if the mother continues to want you. If she does, then you will know that she is sincere. If you turn her down completely, I am afraid your relationship won't be so friendly as it has been. This is a situation that calls for diplomacy on your part and I am sure that you can handle it.

brighten meals (buffet meals) with McGavin's bread

good eating begins with McGavin's

ANNUAL CHRISTMAS BAZAAR

Miss Vera Waller, right, is in charge of tea arrangements, assisted by Miss D. Roberts, for the annual bazaar planned by members of Xi Beta Chapter, Beta Sigma Phi Sorority for this Saturday in the Canadian Legion Hall, Blanshard Street. Proceeds will go to the Aged Ladies' Home. Mrs. J. R. Kingham will open the affair at 2.30 p.m. Mrs. Miriam Armstrong is general convener. There will be stalls of home cooking, aprons, Christmas corsages and flowers, doll clothes and baby clothes.

Nova Scotia Wedding For Victoria Bride

Of interest in Victoria is the wedding which took place in Trinity Church, Liverpool, N.S., between Joanne Betty, younger daughter of Mr. and Mrs. Samuel Addison Brasher, Victoria, and Prescott Elliott, only son of Mr. and Mrs. Prescott L. Gardner, Liverpool.

Given in marriage by her father, the bride wore a full-length gown of Chantilly lace and net over satin, with bouffant skirt. Bodice was fashioned with scalloped neckline and sleeves tapered to lily points. Her shoulder-length veil of tulle was held by a tiny silk hat edged in pearls and she carried a bouquet of red carnations and white chrysanthemums.

The bride's attendant was Miss Ada Simms, RN, St. John's, Nfld., who wore a ballerina-length gown of flame-colored chiffon velvet with matching mitts. She wore a white tulle sash and headdress and carried a bouquet of white chrysanthemums. Best man was Murray Gardner and ushers were Loran Strum and Eugene Wagner.

During the signing of the register, Mrs. C. W. Bishop and Mrs. Charles Giffin sang "O Lord Most Holy" as a duet. Miss Evelyn Reiser was the organist.

Rev. J. R. Davies officiated.

A reception was held at the home of Mr. and Mrs. Charles Giffin, where a toast to the bride was proposed by Charles Butler. Presiding at the tea table was Mrs. Ralph Dauphinee. Serviteurs were Mrs. Butler, Mrs. Thomas Harlow and Mrs. Murray Gardner. Miss Mabel Elliott served the bridal party.

For travelling on honeymoon to Kedge Lodge, the bride donned a suit of wine wool with winter white hat and gloves and corsage of yellow roses.

The couple will live in Ottawa, where the groom will take a post-doctorate course for the National Research Council. He graduated with honors from Acadia University with a BSc degree and has completed a post-graduate course at McGill University. The bride is a graduate of Royal Jubilee Hospital and a post graduate of McGill University in public health nursing.

exciting new COCKTAIL DRESSES

Choose a glamorous cocktail gown from Alan's new styles . . . designed to make you glowingly beautiful on important occasions throughout the festive season.

From $19.95

1/3 OFF
SPECIAL GROUP OF COCKTAIL DRESSES
Regular to $39.95

"Victoria's Leading Style Centre"
Alan's
725 Yates Street

Elizabeth Jamieson Bride In St. Mary's Ceremony

A gown of pristine white crystallette flaring gracefully to ballerina length was worn by Elizabeth Jamieson when she entered St. Mary's Church, Oak Bay, Saturday, to become the bride of William Firth.

Her gown was styled on princess lines with matching, fitted bolero having a mandarin collar. A net cap covered with sequins and brilliants held her embroidered net wedding veil and she carried a bouquet of red roses.

Rev. H. J. Jones conducted the service for the daughter of Mr. and Mrs. M. W. Jamieson, 5019 Cordova Bay Road, and the son of Mr. and Mrs. J. J. Firth, Wyndell, B.C.

As bridesmaid, Miss Bonnie Jamieson, niece of the bride wore a Nile green marble satin dress in ballerina length with full skirt. She had a matching bolero and hair bandeau and carried a colonial bouquet of pink carnations. She wore a pearl necklace and earrings set, gift of the bride.

Best man was E. Firth, brother of the groom and ushers were W. Jamieson, brother of the bride and A. Brayton, cousin of the groom.

Reception was held at the Club Tango, where toast to the bride was proposed by K. L. Leeming.

For receiving guests, mother of the bride wore a dark blue dress with winter white accessories and corsage of pink rosebuds. Mother of the groom wore a blue dress with red accessories and red rosebuds, en corsage.

For travelling on honeymoon, the bride donned an electric blue wool dress with black velvet-trimmed coat. She wore a black and white hat and black accessories, with an orchid corsage.

Apricot whole fruit nectar makes a wonderful base for gelatin fruit salads. Soften plain gelatin in cold water, and dissolve in heated nectar. Add lemon juice to taste. Cool, and fold in fall fruits of your choice.

ANTIQUE CHAIRS

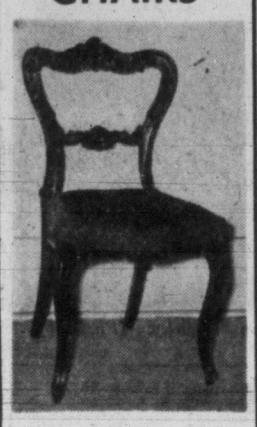

In solid walnut, mahogany and rosewood. These are not ordinary factory-made chairs, but genuine antiques, handmade by craftsmen of another age. Completely reconditioned, re-upholstered, and covered in fine imported fabrics.

Priced from $39.00 to $58.00

Also a particularly fine Early Victorian Settee, reconditioned, re-upholstered, and covered in a Sanderson fabric.

A deposit will hold until Christmas

ROBINSON'S CENTURY ARTS
1107 Government Street

WARD'S MUSIC

WEEKEND SPECIALS
THURSDAY — FRIDAY — SATURDAY
OPEN FRIDAY 9 A.M. TO 9 P.M.

Musical Instruments
SAVE $ $ $

EMPIRE TROMBONE AND CASE. Reg. $125.00 — $99.50
Pay Only $10 Down, $5 Monthly

BOOSEY & HAWKES EMPEROR CLARINET AND CASE. Reg. $180.00 — $139.50
$18 Down, $10 Monthly

CELLINI 120 BASS PIANO ACCORDION. 3 treble switches, 2 bass switches. In case. Reg. $229.50 — $174.95
$18 Down — $10 Monthly

GIBSON CUTAWAY ELECTRIC SPANISH GUITAR. Two pickups. Gold finish. In case. Reg. $445.00 — $335.00
$34 Down — Balance Easy Payments

BUY NOW AND SAVE!!

RECORDS
20% OFF!

Includes ALL L.P.s and E.P.s.—Hear the Best in your own home . . . Popular, Classical, Western, Kiddies' numbers, etc., etc. (Weekend special only.)

One Only—DEMONSTRATOR ELECTROHOME CHAIRSIDE HI-FI RECORD PLAYER, with automatic changer. Reg. $139.95. SPECIAL — $89.95
FLEETWOOD 3-SPEED SELF-CONTAINED PORTABLE RECORD PLAYER — $25.95
1 Only—FLEETWOOD RADIO-COMBINATION AUTOMATIC PORTABLE RECORD PLAYER. Reg. $109.95. SPECIAL — $79.95
1 Only—FLEETWOOD CONSOLE MODEL HI-FI AUTOMATIC RADIO-COMBINATION, walnut case. Reg. $149.95. SPECIAL — $119.95
1 Only—RCA VICTOR CONSOLE MODEL HI-FI AUTOMATIC RADIO-RECORD PLAYER, walnut cabinet. Reg. $179.95. SPECIAL — $139.95

TERMS ON PLAYERS AS LITTLE AS $3.00 DOWN, $1.00 PER WEEK

CHRISTMAS SUGGESTIONS
Music Stands, from — $3.25 up
Harmonicas, from — 50¢ up
Flutaphones, from — $1.00 up
Ukeleles, from — $4.95 up

DRUMS — ACCORDIONS — CLARINETS
TRUMPETS — TROMBONES — SAXOPHONES, ETC.

FRANK G. WARD MUSIC LTD.
Growing with B.C.
"Make a Note of it"
3 locations to serve you!
1320 BROAD STREET — PHONE 2-8146
Also Vancouver, Burnaby

new! Scotties in powderpuff pastels

heavenly soft facial tissues that really hold together

PROVE IT TO YOURSELF—JEWEL TEST SHOWS SCOTTIES **STRONG WHEN WET**

In powderpuff pink, yellow and white

Soak an ordinary tissue and a Scottie with equal amounts of one of the new liquid cleansing creams.

Ordinary cream-soaked tissue breaks. A tissue without the wet-strength of Scotties breaks when you drop just one earring into it.

Cream-soaked Scottie holds and holds! Drop earring, bracelet, pin, necklace into cream-soaked Scottie—and the Scottie doesn't break.

Made in Canada by WESTMINSTER PAPER COMPANY LIMITED
Registered Users of Trade Marks of Scott Paper Company

7600-3

DINING GROUP at Unsurpassed VALUE!

EXACTLY AS ILLUSTRATED

Gracious Georgian Dining Group in in Genuine Mahogany

9 PIECES
$549.00

OTHER MAHOGANY TRADITIONAL SUITES FROM $245.00

The greatest style of the 18th Century, reproduced in faithful detail. Swirl-grained mahogany woods, polished to a mirror finish. Authentic drawer pulls, graceful curved-back chairs. Double pedestal table extends to 72", to seat as many as eight. All drawers are dovetailed construction, with interiors waxed and finished.

For years to come, you'll congratulate yourself on your choice of this fine suite—and you'll be secretly proud that you paid so little.

HOME Furniture COMPANY
825 FORT ST. (Above Blanshard St.) Phone 2-5138

WHY GROW OLD?

By JOSEPHINE LOWMAN

Needless Loss of Energy Can Rob You of Happiness

Many small deficiencies in our habitual daily routine add up to a huge loss in energy and can make us feel tired most of the time. They make our tasks difficult to perform, cause us to procrastinate and can sink us into ruts because we fail to add new interests to our lives.

Are you careless about nutrition? A skimpy breakfast may lead to fatigue by midmorning. We need three regular meals a day. So, skipping meals is a bad habit!

Then, of course, what you eat is most important. Your store of energy is greatly impaired if your body lacks some of the elements essential to its well being. If you are to safeguard your energy, you must see to it that you eat a well-balanced diet.

Lack of sleep takes the pep out of living. If you habitually shortchange yourself, this factor alone may be responsible for your weariness. A change in your ways can make you feel like a new person.

Trying to do too much in one day so that you feel pushed and hurried all day long is another formidable reason for chronic fatigue. It is not so much the amount of work you do or the number of things you accomplish as it is the emotional factors involved.

For this reason psychologists tell us to drop a certain number of duties and leave them for the next day whenever we find ourselves huffing and puffing. The chances are that these can wait without any truly dire results.

This is a trick which is prescribed when one has a long piece of work to complete such as a book or a thesis. Attack it piece by piece. Do not look past what you can do today or this week or this month. Women in the home can profit by this technique.

Worry is a big energy stealer. Do what you can about your problems. Talk them out once with someone close to you or get professional help but do not dwell on them. Mulling over your troubles day after day, always conscious of them, will not only tire you, it may kill you!

Overweight can cause fatigue. Those extra pounds give your body much extra work besides the actual job of carrying them about.

Boredom exhausts one.

Lack of physical exercise can lead to chronic fatigue.

Change just a few faults in your physical or mental or emotional habits and you will discover a big boom in your store of energy.

If you would like to have my leaflet, "Pep," send a stamped, self-addressed envelope with your request for leaflet No. 56 to Josephine Lowman in care of this newspaper.

Bored? It's exhausting

CLUB CALENDAR

Sir Matthew Baillie Begbie Chapter, IODE, at headquarters, Courtney Street, Friday at 2.15 p.m.

Carne Rebekah Lodge No. 45, rummage sale, Orange Hall, Courtney Street, Saturday at 9 a.m. Contributions may be left in Oddfellows Hall.

Ladies' Auxiliary, POE No. 12, annual fall bazaar, downstairs hall, 751 View Street, Saturday at 2.30 p.m. Sale of home cooking, plants, aprons and fancywork, also a monkey island. The public may attend.

Women's Guild, St. Saviour's Anglican Church, rummage sale, Saturday, 10 a.m. to 2 p.m. parish hall, Henry and Catherine Streets.

Former Minister At Anniversary

Dr. A. E. Whitehouse and Mrs. Whitehouse will be in Victoria on Friday for the 10th anniversary party of the Acti-Mets Couples Club, which the Whitehouses originally founded. Dr. Whitehouse is the former minister of Metropolitan United Church.

From an original group of 13 couples, it is expected that at this anniversary there will be more than 60 couples representing three couples clubs. Highlights of the evening will include the presentation of honorary memberships to Dr. and Mrs. Whitehouse and vocal greetings from former presidents, Rev. George and Alida Thomson, now in Manitoba; Archie and Pat McKenzie in Ontario and Don and Irene Kyle in California. A buffet supper arranged by Mrs. F. Taaffe will conclude the evening.

PLANS A BUSY PROGRAM

TORONTO (CP) — Maija Baltins, 11-year-old girl just arrived from Australia to live with relatives here, has ambitions. She has already enrolled in three schools—a high school, a ballet school and a modelling school.

7154

by Alice Brooks

Lovely Decoration

A dainty chair set, all flowers and butterflies. The entire family will enjoy seeing it on the living room chairs.

Pattern 7154: crochet directions for chair set; charts. The design lends itself to scarf-ends or buffet sets, too. Easy crochet.

Send 35 cents (coins) for this pattern (stamps cannot be accepted) to The Times, Household Arts Dept., 60 Front St. W. Toronto 1-A, Ont. Print plainly name, address, pattern number.

A bonus for our readers: two free patterns, printed in our Alice Brooks Needlecraft Book for 1957! Plus a variety of designs to order—crochet, knitting, embroidery, huck weaving, toys, dolls, others. Send 25 cents for your copy of this needlecraft book—now!

MARY STEVENSON IS QUITE UPSET

Because we didn't have enough Peanut Brittle to satisfy all our customers during the last special — So this time we've made lots and nobody will be disappointed.

Your Favorite Tasty Homemade

Peanut Brittle

Rich with butter and loaded with peanuts. SPECIAL, only _____ lb. **49c**

Limit 2 lbs. to a customer

While in the Store Be Sure To See Our

OVERSEAS GIFT PARCELS

of Delicious Fresh Made Chocolates

P.S.—They tell us our careful packing insures every candy arrives in perfect shape wherever they go.

Stevenson's

HOMADE CHOCOLATES

"Where they make good candy taste even better"

725 Yates Street

SPECIAL "GET ACQUAINTED" OFFER

Inviting You to try this *amazing* new coffee at a worthwhile saving

Your family really *should* experience the supremely delicious flavor that has made Instant Maxwell House Canada's largest-selling instant coffee. That is why we offer, for a limited time only, this *real* coffee bargain—now awaiting you at your grocer's.

15¢ OFF

on the large jar

The Amazing Coffee Discovery that gives you Perfect Coffee in Seconds

Not a powder! Not a grind! But millions of tiny "FLAVOR BUDS" of real coffee, ready to burst instantly into that famous "*Good to the Last Drop*" flavor

M-326

A Product of General Foods, Limited

3 Times The Beef* For Baby

NEW IDEA **Gerber Meat Dinner**

Another Gerber first. This new Beef and Vegetable Dinner has *much more beef; much more protein than the regular Vegetable and Meat Combinations. Lean Beef—happily combined with carrots, tomato purée, potatoes and cereal—provides unusual flavor interest—plus an excellent assortment of wholesome nutrients, all in one main dish. Strained for wee ones. Junior (minced) for tots with teeth. Gerber's other new and exclusive Meat Dinners: Beef Noodle, Turkey, Veal, Chicken, Chicken Rice or Liver and Bacon—all brightened with selected vegetables.

NEW $100,000 WAREHOUSE of Yarrows Ltd., first development on industrial subdivision north of Nanaimo, will supply steel for logging, sawmill and pulp industries of central and up-Island areas.

Mafeo to Stand For Re-Election

NANAIMO—Mayor Pete Maffeo, elected here a year ago to fill the unexpired term of ex-mayor Earle G. Westwood, now B.C. recreation and conservation minister, has announced he will be a candidate for re-election in December.

Mrs. Gertrude Hall, who resigned her seat as alderman last year to oppose Mayor Maffeo, is a possible candidate for election to the council.

Already Aldermen Haig Burns, William McGregor, and John Cook have announced they will stand for re-election.

Nomination day is Dec. 2, and the election will be Dec. 12. City clerk Howard Nicholson has been appointed returning officer.

Mercy Fails; Convict Goes Back to Jail

NANAIMO (CP) — James Daniel Taylor, 41, once sentenced to 20 years in the penitentiary at Walla Walla, Wash., was given two concurrent sentences Wednesday of nine months after admitting to two charges of uttering false cheques.

Taylor, whose police record dates back to 1938, told Magistrate Lionel Beevor-Potts that he only served two years of the Walla Walla sentence, being released October 28 because of "good behavior and interest in rehabilitating myself".

Council Refuses Fluoridation Vote

PORT ALBERNI (CP)—The city council, for the second straight week, voted down a proposal to place a referendum on fluoridation of the city's water before the voters in December.

The fluoridation question, turned down a week ago for "lack of public interest", was defeated Tuesday despite letters from six organizations asking for a plebiscite on the matter next month.

Two Candidates Seeking Election

SIDNEY—George L. Baal, retired merchant, has announced he will be a candidate for election to the village commission in December.

He is the second candidate to announce he will stand for election. Commissioner Joseph Bilgeri, whose term expires in December, will seek re-election to one of the two vacant seats to be caused with expiration of his term and that of Commissioner Mrs. Vivian Cowan.

One of the instigators of incorporation and member of the first village commission, Mr. Baal came here from Saskatchewan in 1934.

DEEP-SEA SHIPS IN PORT

(Morning Positions)

Victoria—Lagos Huron, Wear Breeze.
Cowichan Bay — Roula.
Crofton—Mongolia.
Alberni — Ingleton, Aquila, Fukuzan Maru.

OCEAN MAILS
(Closing Dates at Vancouver)
Nov. 16—Banda, Philippines.
Nov. 19—American Mail, Japan, Hong Kong, Philippines.
Nov. 23 — Hikawa Maru, Japan.

STEP FORWARD

New Industrial District Opens First Business

NANAIMO (CP) — Nanaimo and Island businessmen and civic officials attended the formal opening Wednesday of Yarrows Limited's new $100,000 steel warehouse and office property in Northfield, four miles north of this city.

Visitors had a close look at the first industry to open in the new industrial area north of the city.

Visitors were welcomed by J. A. Wallace, general manager of the company; company secretary C. R. Watson; W. H. Yardley, sales manager; Vic Coppin, sales representative, and E. J. Carr, stores superintendent, all of Victoria.

The warehouse will carry between $50,000 and $80,000 in steel stock.

Laundry Workers Win Wage Boost, Holidays

LADYSMITH—A new one-year contract beginning today gives 10 employees of Ladysmith Laundry a 10-cent-hourly wage increase to boost the scale to 85 cents an hour.

Other provisions of the agreement provide six statutory holidays, an increase of three, and three weeks' vacation after 12 years' service, Bill Gauld, Victoria representative of Nanaimo and District Dry Cleaning and Laundry Workers' Union, Local 1, CLC, said.

$1,700 Grant For Sooke's Centennial

SOOKE — B.C. Centennial Committee grant of $1,700 has been received here, according to Mrs. G. A. Acreman, secretary of Sooke Centennial Committee.

The committee will meet Friday night to hear a report on the Klondike Night held here last month, and to consider plans for centennial celebrations.

Brannan Lake Inmate Back For Burglary

NANAIMO (CP)—A 14-year-old juvenile from Brannan Lake Boys' School was remanded back to the school for one month Wednesday after pleading guilty to four charges involving breaking and entry into two homes and theft of two boats.

He was remanded after a probation officer's report was read indicating the boy had shown marked improvement in the industrial school. He admitted entering homes at Departure Bay and Lantzville last August and theft of the boats after he ran away from the Brannan Lake School.

E. Sooke Ratepayers Annual Meet Friday

SOOKE—Annual meeting for East Sooke ratepayers of School District 62 (Sooke), will be held in the East Sooke School Friday.

This will be the second meeting held at East Sooke, as a bush fire prevented representative W. D. Nichol and other ratepayers from attending the regular meeting last month.

School Money By-Law Backed by Alderman

NANAIMO (CP)—Ald. Haig Burns has appealed for public support of Nanaimo School District's $975,000 building by-law.

"The need for additions to present schools and for new schools is very great and if the by-law is not passed it will likely be necessary to introduce swing shifts in some schools," he said at a city council meeting.

While no alderman was opposed to the school by-law and three spoke strongly in favor, Ald. Phil J. Piper reiterated that the city needs to spend $2,000,000 on sewers as well as provide a substantial share of the cost of a new $4,500,000 hospital.

ELIZABETH THE QUEEN

A warm but revealing portrait

Are the criticisms of the Queen justified — or are there excellent reasons why Queen Elizabeth must talk and act exactly as she does? You'll find out—in December Holiday Magazine!

Now, in the pages of Holiday, you'll see the Queen as monarch and mother . . . meet the members of her Court . . . learn why they're there, what they do, how they influence the Queen. You'll read about: Tweedies . . . the Queen's "democratic parties" . . . Prince Charles and the school question . . . divorce and the Royal Court . . . Elizabeth I vs. Elizabeth II . . . and much, much more!

Be sure you read this intimate portrait. Get your copy of December Holiday Magazine today!

NOW ON SALE!

DECEMBER HOLIDAY
... magazine of the new active leisure!
A CURTIS MAGAZINE

IN ANY LANGUAGE...

„Nichts anderes reinigt, bleicht, tötet Keime, entfernt Gerüche und beseitigt Flecken so wie JAVEX"

TRANSLATION:

Nothing else cleans, bleaches, kills germs, deodorizes, and removes stains like Javex

REGISTERED TRADE MARK

J-757-G

Another Jell-O First

Chiffon Pie Filling

TASTES AND LOOKS LIKE IT TOOK HOURS

...**BUT ONLY 4 MINUTES** and it's made.

JUST ADD water and sugar and beat. Makes *fluffiest* chiffon pie imaginable.

YOU CAN'T FAIL! Thousands of tests prove it. Easy directions on the package.

YOU CHOOSE THE CRUST — whatever is your family's favorite. Pile it high with light-as-a-cloud Jell-O Chiffon Pie Filling.

TASTES SO GOOD—COSTS SO LITTLE—You get fabulous results, for mere pennies per serving.

TWO FRUIT-FRESH FLAVORS — try both Lemon and Strawberry. You'll love them.

Try Strawberry too!

Jell-O is a registered trade mark owned in Canada by General Foods, Limited

ONLY THE JELL-O FOLKS COULD MAKE IT SO GOOD!

JC-337

"Man, I'm sold on ADAMS OLD!"

Thomas Adams Distillers Ltd.
AMHERSTBURG, ONT.

G-5736

This advertisement is not published or displayed by the Liquor Control Board or by the Government of British Columbia

ACROSS B.C.

Court Told Of Beating, Sounds Heard

(From CP Dispatches)

VANCOUVER — A witness in a Vancouver murder case testified in police court Wednesday that he heard sounds of someone being beaten a few hours before a woman's body was found in an East End hotel room.

The testimony of Maurice Albert Landry, 33, was heard Wednesday to allow him to leave the city to get employment.

He was giving evidence in the case of Adelard Fleurant, 43, charged with the murder of Mrs. Hilda Dufresne, 36, whose body was found in the hotel room last Saturday.

'RUN YOU THROUGH'

NEW WESTMINSTER — Three youthful thugs, one of whom threatened to stab store proprietor Frank Loxley, fled with $18 Wednesday night. One of them backed Loxley against a wall with a knife and threatened: "Don't make a move or I'll run you through."

Loxley said he had gone to the door of the closed store in answer to a knock and was greeted "by the point of a knife in my stomach." One of the youths leaped the counter and grabbed the cash drawer while the robber with the knife held the storekeeper at bay, then fled in such haste they dropped the knife and a quantity of money.

GIVEN TWO TERMS

LILLOOET — Donald James Wood, 21, of Vancouver, was sentenced Wednesday to one year in jail when convicted of breaking and entering and a concurrent six-month sentence for car theft.

He was arrested Nov. 4 at a police road block after the theft of $40, some clothes and a car from the Northern Construction Company office at the Mission dam site. He told police he had gone to work at the site to try to break a narcotics addiction.

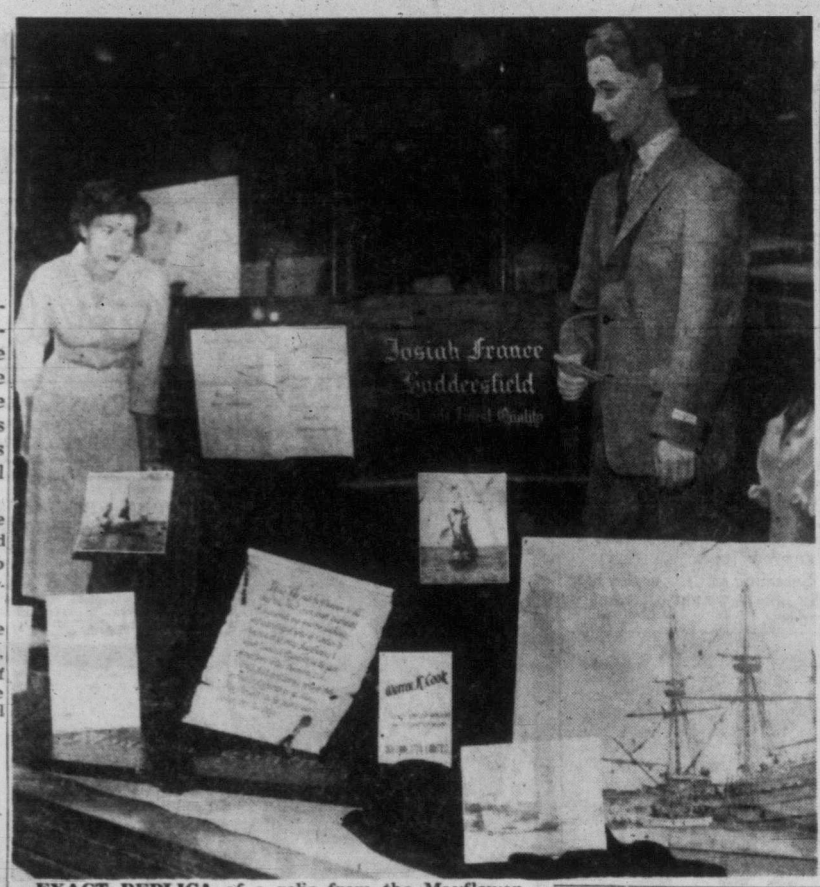

EXACT REPLICA of a relic from the Mayflower, sailing ship that carried the Pilgrim Fathers to the shores of America, this clothes chest was brought here from England recently in Mayflower II. Made of oak, the chest was sent here by a British milling association. It is here being inspected in the window of W. and J. Wilson Ltd., by Katherine Allen, 2986 Tillicum Road. Chest will be in Victoria until Saturday.

Farquhar to Direct College for Summer

Prof. Hugh E. Farquhar, associate professor of education at Victoria College, will be director of the college's summer session for 1958.

Pamphlets announcing courses to be offered have been sent to all parts of the province. Included is a questionnaire asking prospective students to state their preferences among the following courses: Biology 105, Zoology 105, English 433 (Modern Period), English 434 (Contemporary Literature), English 435 (Canadian Literature), Fine Arts 302 (Drawing and Painting), Fine Arts 303 (Ceramics and Modelling), Fine Arts 305 (Design 1), French 110, German 90, Latin 90, German 110/120 and Latin 110/120.

FAMED EDITION

Miles Coverdale published the first complete Bible in English in 1535.

CAUGHT EARLY, IT CAN BE CHECKED

'Diabetes Week' Sparks Drive

The Victoria branch of the Canadian Diabetic Association today urged citizens to undergo regular physical examinations to avoid the possible development of diabetes, one of man's worst diseases.

The advice is given in conjunction with the association's Diabetes Week which is being observed throughout Canada starting today.

There are many people who are suffering from early stages of diabetes and are not aware they have the disorder, the association said. An early diagnosis of diabetes can save their lives.

Early symptoms of diabetes are:

1—Overly thirsty and suffer hunger—yet are losing weight.

2—Slow in healing when cut or bruised.

3—Suffering from intense itching and perhaps pains in fingers and toes.

If you have any of these symptoms, the association suggested an immediate medical examination. It is possible that these signs may point to diabetes, it said.

Diabetes today is mainly controlled by insulin, discovered 36 years ago by two Canadian scientists in Toronto.

This discovery led to the development of insulin on a large scale. Since then many hundreds of thousands of lives have been saved by the use of this wonder drug.

Today new drugs have been discovered, but none has proved as effective as insulin, diet and exercise. These are the three "musts" in the treatment of the disease.

To assist diabetics, the Canadian Diabetic Association was formed in Canada. Local president is J. A. Neale.

Mr. Neale said the association is particularly interested in getting parents of children suffering from diabetes to join the organization.

"Children particularly should be known to the association," he said. "Important research on their behalf is being carried out at present. We can assist parents in the treatment of this disease."

Head for Red Cross

TORONTO (CP) — Isobel Hulme of Montreal has been appointed chairman of the Canadian Red Cross Corps, it was announced Wednesday.

Corby's
Special Selected
A FULLY MATURED QUALITY WHISKY

This advertisement is not published or displayed by the Liquor Control Board or by the Government of British Columbia.

GIFT PRICES THAT SAY merry Christmas TO YOU

FROM THE London Silk

Just in time for your Christmas Gift Sewing — and in appreciation of your patronage we offer you these amazing gift prices.

Viyella TARTANS

You'll find this price hard to believe—But it's an extra special gift price for you. 55% wool, 45% cotton viyella to sew a gift housecoat for yourself, for him, for the children. Ideal for sport shirts or girls' skirts, etc. Buy now, solve a list of gift ideas.

36 inches. GIFT PRICE, yard 2.95

54 inches. GIFT PRICE, yard 3.95

Coppice Tartans

54 inches wide

Sanforized, guaranteed washable wool and rayon. Yes, and 15 of the most-wanted authentic tartans to choose from! GIFT PRICE, yard 2.95

Party Dress Fabrics

45 inches wide

Imported Jacquard Taffetas and Brocades

The party season ahead calls for a new dress. At this price you can sew several stunning new styles. Dainty over-all patterns in pink, green, sand, apple green, sapphire, blue. For daughter, for mother. 45 inches wide. GIFT PRICE 1.19 and 2.50

100% Wool Worsted Flannel

56 inches wide. The finest quality, ideal for sheath dresses, skirts, slacks, etc., in oxford and medium grey. (Why not make her a gift—1, 2 or 3 yards of this.) GIFT PRICE, yard 4.95 and 5.50

100 Skirt Lengths

Wonderful assortment of tweeds and worsteds in one and one-and-a-half-yard lengths. Values to 9.95. GIFT PRICE 3.95

See It and Save . . . Our $1.00 SURPRISE GIFT TABLE

Oddments of quality fabrics. Another extra special gift price to you.

"Your Fabric Centre of Victoria"

London Silk CO. LTD.

1453 DOUGLAS STREET PHONE 2-1125

You will not get an opportunity like this for a long, long time!

JORDANS ANNUAL CLEARANCE

Oriental Rugs, Broadloom, Fine Furniture

Featured tomorrow, dramatic savings on glorious, fine quality

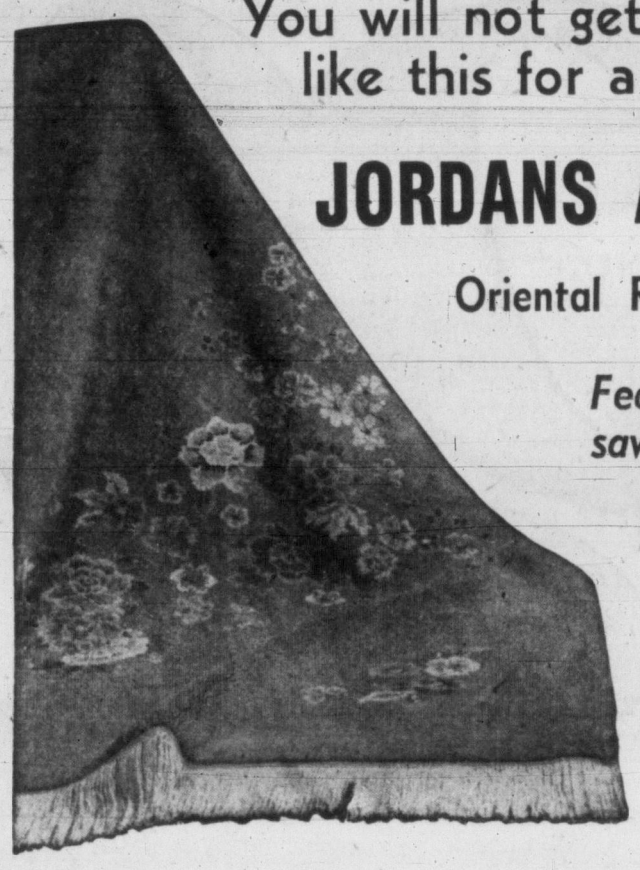

Rugs from India

There is nothing you can buy for your home that will bring the beauty, the luxury, the quiet warmth of a deep-piled, pure wool, hand-knotted Indian Rug of true Jordan quality. No rug is easier to look after, none can compare for wear. Outstanding value at any time — at these sale prices they're irresistible! Come early and please be sure to bring your room measurements.

Make no mistake! You get GENUINE bargains when there are GENUINE reasons for a Sale!

Jordans do not manufacture rugs for sale purposes! Our Annual Sale features only regular top-quality merchandise. This is a genuine clearance of discontinued lines and broken color ranges at low prices designed to move these pieces fast and leave our stock perfectly balanced for the New Year. The saving you make is money in the bank and you can hardly fail to find a rug that fits your dreams. Don't miss out!

BUY NOW on Jordans Famous No-Down-Payment, Bank-Interest Plan

SIZE 14x10

SAVE $100.00 Regular $495.00 20% OFF
1 rug —Heavy quality embossed floral corner sprays. Silver grey. $395.00

SAVE $106.00 Regular $525.00 20% OFF
2 rugs—Luxury quality — beautifully sculptured floral corner spray designs. French Blue. $419.00

2 rugs—Heavy quality beautiful Chinese designs. Soft Rose, Green. $359.00

SIZE 12x9

SAVE $100.00 Regular $295.00 ⅓ OFF
2 rugs—Fine quality with lovely floral corner sprays. Light Beige, Foam Green. $195.00

2 rugs—Very heavy quality Chinese corner sprays. Nile Green, Silver Blue. $259.00

SAVE $115.00 Regular $345.00 ⅓ OFF
1 rug —Exquisite French Aubusson pattern. Nile Green. $229.00

SAVE $60.00 Regular $295.00 20% OFF
2 rugs—Delicate pastel Chinese spray designs. Regular medium quality. Light Beige, Soft Rose. $235.00

SIZE 9x6

SAVE $50.00 Regular $197.50 ¼ OFF
1 rug —Super heavy quality self-toned embossed design. Light Beige. $147.50

SAVE $60.00 Regular $185.00 ⅓ OFF
1 rug — Luxury quality Chinese corner spray. Silver Blue. $125.00

SAVE $80.50 Regular $180.00 ⅓ OFF
5 rugs—Very fine quality with beautiful Chinese corner sprays. Jade Green, Silver Grey, Rose Tint, Light Beige, Light Green. $99.50

Rug Specialists JORDANS LTD. Furniture Specialists

VIEW AND BROAD STREETS
PHONE 3-7171 - 3-8831

WESTERN CANADA'S LARGEST RUG MERCHANTS

THEY CAN SAVE, OR COST YOU MONEY

City Scales 'Pay the Weigh'

By TONY DICKASON

A keeper of the public conscience.

This perhaps best describes the public scales of Victoria on Fisgard beside the police station.

They weigh "anything for anybody."

This is not exactly accurate, but goods and chattels from 10 to 60,000 pounds can be weighed with an exactness that varies only within five pounds for heavier items.

You pay for the weigh.

Charges range from 35 cents for anything from 10 to 15,000 pounds, up to a maximum of $2 in the 55,000-60,000-pound class, top weight that can be handled unless the merchandise is split into sections.

A big recent weighing job was 84,000 pounds of scrap metal computed for a local yard.

The scales are a product of Fairbanks-Morse and cost $3,500 when installed in 1945.

Their accuracy was ascertained by me walking aboard the balance weighing 195 pounds, without a hat. The scales registered 195 pounds, on the button.

As sales of heavy goods are often made on the basis of weight, one can easily realize the important role played by the 30-foot long balance on Fisgard.

The scales are tested by the federal government once a year.

If there is any doubt by the government's motor vehicle branch on weight of a car or truck, for licensing purposes, down it comes to the public scales. There the little white slip issued by scales clerk E. A. Duncan is regarded as sound evidence.

Trucking firms use the scales a lot. If trucks carry an overload, the operators can be subjected to stiff fines.

Furniture, for instance, bound across country by truck, is weighed before take-off.

Weighings number between 40 to 50 on the average day, and the season's peak period is now starting with coal trucks using the service and a heavy run on farm feeds.

Loads weighed are often peculiar. There were 40 tons of bones the other day, from piggeries. They were bound for Vancouver and rendering there into powder.

Highly delectable tripe for local mink ranches is a continuing commodity.

One 4-H Club brings in animals every couple of months to see how they have gained weight.

Recently a contractor discovered he was assuming, incorrectly, that his trucks were carrying eight tons of cement. They carried considerably more, so he saved money—thanks to the public scales.

The scales, under the watchful eyes of Mr. Duncan and market superintendent L. R. Cannon, are open from 8 a.m. to 5 p.m. weekdays and from 8 a.m. to noon Saturdays.

The firehall, just across the market yard from the scales, frequently utilizes the scale service. Firemen like to know exactly what ladders weigh, for instance, so they can be wrestled into position without waste of manpower time.

Summing up: the scales literally take a weight off troubled minds.

SPECIAL TREAT!

THE BEST MAPLE SYRUP IN THE WORLD COMES FROM QUEBEC AND CAMP COMES FROM THE FINEST MAPLE GROVES IN QUEBEC!

Take advantage of this wonderful chance to enjoy one of the world's most prized delicacies... 100% pure Quebec maple syrup. It's always a treat to eat, and any excuse will do. Ask for 100% pure Camp... at your favourite food store right now!

ENJOY the Richest, Sweetest harvest of Quebec Maple syrup in years!

Camp PURE MAPLE SYRUP

PAY CASH AND PAY LESS AT SPENCER'S

DOUGLAS ST. STORE OPEN 9 TILL 9 FRIDAYS

Car Coats lead the field for fall

Use Our Lay-Away Plan!
A SMALL DEPOSIT WILL HOLD ANY ARTICLE TILL CHRISTMAS

SUPER SPECIAL IN MEN'S HIP-LENGTH JACKETS
Here's an outstanding bargain you can't afford to miss! Zipper front jacket with two slash pockets and one breast pocket. Has quilted satin finish lining throughout, concealed knitted storm cuffs and front self belt. Grey or chocolate brown color. There is only a limited number, so hurry! Regular $10.95. SPENCER'S SPECIAL $7.95

MEN'S SUBURBAN COATS
In popular Brushed Melton Cloth. Colors: blues, greys and beige. Single breasted model with two large patch pockets with flap and one change pocket. Fully lined with rayon-faced wool quilting. Self collar. 34 to 35 inches long. OUR SPECIAL $16.95

• MEN'S "POINT BLANKET" CAR COATS
Men's cosy all-wool, thickly napped blanketcloth jackets in solid colors with contrasting stripes. Fitted with shoulder pads, all-around belt with buckle and wide convertible self collar. 36 inches long. Lined throughout with rayon-satin covered wool quilting. Water-repellent "Drax" finish $27.50

• WOOL MOTTLED ELYSIAN CAR COATS
Men's handsomely styled Car Coats of all-wool mottled Elysian-type coating. Free and easy styling with side vents, front yoke and knife pleats. Leather button front with two large patch pockets, one ticket pocket with flaps and inside breast pocket, sleeve cuffs and tabs. Richly lined throughout with rayon covered wool quilting. Length 36 inches $24.50

Sheepskin Lined Leather Vests

No need for you hunters and fishermen to freeze to death when you are wearing one of these super-warm sheepskin vests. They have two pockets and reinforced zipper opening. Sizes small, medium and large $10.95

CASH-AND-CARRY PRICES SAVE YOU MONEY

Ladies' Car Coats
Showerproof Rayon Gabardine, quilted silk lining for comfort and warmth. Attached zipper hood lined with fur fabric that converts to deep collar. Sizes 14 to 20. Shades red and suntan. Regular price $14.95. SPECIAL $9.77

WOMEN'S 'TYROLEAN' CAR COATS
Lustrous "Chino" sheen, water repellent. Fur fabric zipper hood opens into collar. Sizes 14, 16, 18 $16.95

WOMEN'S BLANKET CLOTH COATS
Ideal for fishing or sports where a warm coat is appreciated. Silk quilted lining, large pockets. Sizes 14 to 20. Shades light or dark grey $18.95

Women's Car Coats
All-wool fibrene coats, single breasted style with two deep pockets, fabric collar for added warmth. Quilted rayon lining and storm cuffs. Sizes 14 to 20. Shades black or brown $17.95

Girls' Car Coats
Of fine poplin, deep collar that converts to snug-fitting hood, quilted silk lining, storm cuffs and toggle buttons. Sizes 8 to 14 $9.95

Boys' Showerproof Poplin Car Coats
Warmth without bulk with amazing new "Insulfoam" interlining. Light weight, dry cleanable, will not shrink, bunch or crease. Quilted silk lining and storm cuffs. Shades red and suntan. Sizes 10 to 18 $14.95

Children's Cotton Gabardine Car Coats
With attached hoods. Quilted doeskin lining for warmth, storm cuffs, toggle buttons. Shades red and navy. Sizes 4 to 6x $4.95

Boys' 100% All-Wool Melton Cloth Suburban Coats
Silk quilted lining and storm cuffs. Fur fabric split hood with zipper that converts to collar $12.95 and $14.95

SPENCER'S STORES LTD. 1420 DOUGLAS 1110 GOV'T.

McCALL DAVEY DRUG CO.

EXPANSION SALE

— Celebrating the Enlargement of Our Store at Douglas and Pandora —

NOW TWICE AS LARGE!

R. H. (Ralph) McCall
Manager, McCall Davey Drug Co.

L. W. (Lorne) Davey
Manager, Shelbourne Drug Store

For the past weeks McCall Davey Drug Co. has been in the process of renovating and remodelling the adjoining store on Douglas Street in preparation for a major expansion. This work is now completed and our new, greatly enlarged store is open to the public . . . WITH SPECIALS GALORE . . . NEW, SPACIOUS SHOPPING FACILITIES . . . HUNDREDS OF FREE GIFTS. COME IN AND PAY US A VISIT. SHOP AND SAVE DURING OUR EXPANSION SALE FRIDAY AND SATURDAY.

FREE!
HUNDREDS OF FREE SAMPLES TO BE GIVEN AWAY!

FREE!
BALLOONS FOR ALL THE CHILDREN!

FREE!
One Philishave One Ronson Electric Shaver
To the 200th and 500th Customer!

SPECIALS!

★ MOIR'S Freshly Made CHOCOLATES, Reg. 98c lb. ..... 2 lbs. for $1.49

★ FREE SHOWER APRON WITH ANY TONI PRODUCT

★ FREE . . . With each package of Modess, 1 pack of 4 FREE!

SHOP NOW FOR CHRISTMAS GIFTS

Our stock is complete, with unlimited selection and scores of Gift Specials . . . Perfumes—Soaps—Toiletries—Gift Sets for ladies and men.

Both Stores—
Douglas at Pandora and Shelbourne Drug Store, corner Hillside and Shelbourne

SPECIAL! PERSONALIZED CHRISTMAS CARDS

Made from your favorite negative. Choose from eight different greeting styles on which your favorite photo will be superimposed ..... Doz. $1.60

FREE . . . With each order, 5 x 7 enlargement from any negative you wish.

Sensational Shaver Event!

FRIDAY AND SATURDAY

Both Stores—Douglas at Pandora and Shelbourne Drug Store, corner of Hillside and Shelbourne

$10 TRADE-IN ALLOWANCE FOR ANY OLD ELECTRIC SHAVER

ON ANY MAN'S NEW ELECTRIC SHAVER

Take advantage of this outstanding offer. Trade-in now for Christmas or for your own personal use.

We carry all makes of Electric Shavers and service them all.

Remington Electric	$33.95	SUNBEAM GZ	$30.95
Less trade-in allowance	$10.00	Less trade-in allowance	$10.00
SPECIAL	$23.95	SPECIAL	$20.95
SCHICK "77"	$32.50	PHILISHAVE	$29.95
Less trade-in allowance	$10.00	Less trade-in allowance	$10.00
SPECIAL	$22.50	SPECIAL	$19.95

LADIES' PHILISHAVE, Reg. $17.95, for $13.95

RONSON "66"

Regular	$28.50
Less trade-in allowance	$10.00
YOU PAY ONLY	$18.50

PLUS FREE—A Ronson Windlighter, value $4.50

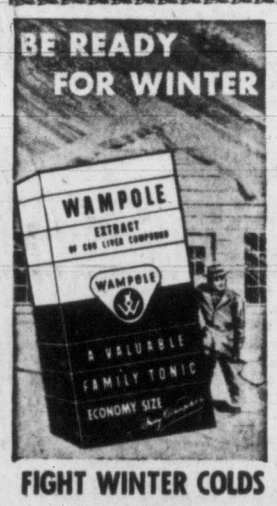

FIGHT WINTER COLDS with WAMPOLE EXTRACT of Cod Liver Compound

It's Tonic time. Winter's coughs and colds are just around the corner. Help your family to better health this winter, build up their resistance to colds... give them Wampole Extract regularly... start today!

15 OUNCES - $1.50
34 OUNCES - $2.75
ECONOMY SIZE SAVES YOU .65

Canada's Favourite Family Tonic

Get WAMPOLE Extract TODAY

- Banishes perspiration odour
- Stops perspiration moisture
- Gives longer-lasting protection
- Gentle to skin and clothing
- Keeps you fragrantly dainty
- Stays creamy-smooth in the jar

It's the most wonderful deodorant you've ever used! Get yours now at this big saving, and extra jars for the rest of the family!

Both Stores—
Douglas at Pandora and Shelbourne Drug Store, corner Hillside and Shelbourne

WE SPECIALIZE IN

PHOTO FINISHING

By Belcher's Photographers

Complete stock of color and black and white films for movie and still cameras. Leave your films for the finest in photo finishing.

IN AT 10 A.M.—OUT AT 5 P.M.

Bring your color rolls and negatives to McCall Davey Drug to be sent out for processing. QUICK SERVICE!

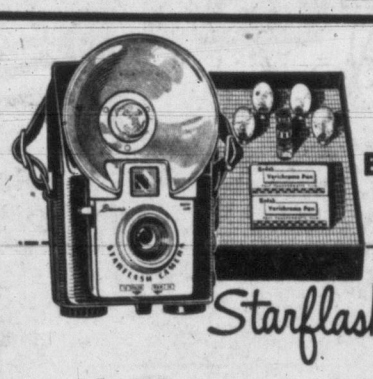

BROWNIE Starflash OUTFIT

Kodak color-slide camera in complete flash outfit

Everything needed for day-and-night snapshooting. New Brownie Starflash Camera that takes Ektachrome color slides as well as black-and-white and Kodacolor snapshots. Built-in flasholder. Plus batteries, flashbulbs, Verichrome Pan Film, and full instructions. Great gift . . . great value!

ALL FOR $11.95

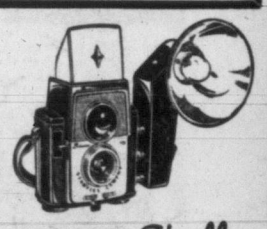

BROWNIE Starflex CAMERA

Reflex camera for color slides at a low, low price!

Look through the big reflex-type finder to see your picture in advance. Set the lever to indicate color or black-and-white. Then just touch the feather-action shutter release. Get gorgeous Ektachrome color slides, Kodacolor snapshots, or black-and-white pictures. A great value!

$18.85

Both Stores—Douglas at Pandora and Shelbourne Drug Store, corner Hillside and Shelbourne

FINEST PRESCRIPTION SERVICE

McCall Davey Drug Co. and Shelbourne Drug Store offer you a prescription service second to none

We have four registered pharmacists in attendance, ensuring a dependable and highly skilled prescription service. Let us serve your family needs whenever your doctor issues a prescription. We are open from 9 a.m. to 10 p.m. to serve you.

FREE DELIVERY

FOR VARICOSE VEINS

NOW... 51-gauge Elastic Stockings

Look just like regular nylons on your legs. You will never again feel "different."

Full-foot
Full-fashioned
Full-support

A full range of other Bauer & Black nylon or cotton elastic stockings is also available.

BAUER & BLACK

Both Stores—Douglas at Pandora and Shelbourne Drug Store, corner Hillside and Shelbourne

McCALL DAVEY DRUG CO.

1469 DOUGLAS STREET
2-3831 OR 2-3615

NELSON BRIDGE TOLLS HIT BY RESORT OWNERS

VANCOUVER (CP) — The Auto Courts and Resorts Association of B.C. has demanded that the government cut the tolls on the new Nelson bridge.

At its annual convention here Wednesday, the association recommended that through travellers should have a consolidated toll covering the bridge and the Kootenay Lake ferry.

It said the present bridge toll "will adversely affect tourist travel in the entire Kootenay area."

86-137

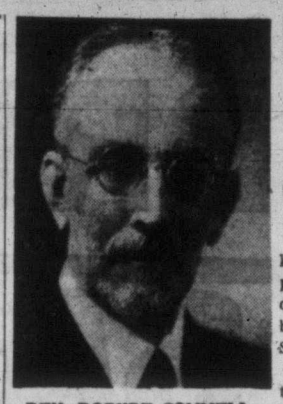

REV. ROBERT CONNELL
. . . life in humanities

Funeral Saturday For R. Connell Once CCF Leader

Funeral services for widely-known Victoria churchman, politician and naturalist, Archdeacon Robert Connell, 86, will be held in St. Luke's Church Saturday at 1.15 p.m.

The one-time CCF leader in the B.C. Legislature died Wednesday at St. Joseph's Hospital.

Born in Liverpool, England, Archdeacon Connell came to Canada as a young man and entered mission work in the Northwest Territories.

In 1897 he was appointed incumbent of Innisfail in the diocese of Calgary where he served until his transfer to B.C. in 1901.

IN CALIFORNIA

After a seven-year ministry at St. Luke's Church, he spent three years as an Episcopal minister in California, returning here in 1911. Archdeacon Connell was then appointed rector of St. Saviour's Church, Victoria West, which he served until 1923.

During this period he held positions of rural dean in the southern deanery of the diocese, secretary of the provincial synod, and diocesan clerical secretary. He was secretary of the Anglican Theological College in Vancouver from 1918 to 1928.

Shortly after, Archdeacon Connell began a career in politics, aligning himself with the newly-formed CCF party. Elected to the legislature, he was CCF House leader from 1933 to 1937.

FORMED NEW PARTY

He broke with the group in 1937 and formed a B.C. Constructive Party. None of the 14 candidates were elected and Archdeacon Connell withdrew from politics.

The next year he was appointed hospital chaplain by the city and in 1939, canon-lecturer at Christ Church Cathedral.

In addition to his church and political work, Archdeacon Connell maintained a keen interest in botany, geology, meterology and other branches of science. He was a regular contributor on the subjects to The Victoria Times.

He is survived by the widow Janie at home, 1047 Chamberlain; three sons, R. H. Connell in Sooke, S. G. Connell in New Westminster and J. H. Connell in Ottawa; five grandchildren and one great-grandchild; two sisters and one brother.

BRING YOUR RELATIVES TO CANADA THIS WINTER

Prepaid Passenger Service

Bring friends and relatives to Canada . . . Canadian Pacific's convenient "prepaid ticket" service saves you time and trouble.

You may arrange:—
*Steamship passage from Liverpool
*Rail accommodation to any point in Canada.
and prepay all charges in Canada.

Enquire about Canadian Government Assisted Passage Loan Scheme.

Ocean fares as low as $162.

Convenient winter sailings from Liverpool To Quebec and Montreal

Nov. 15 Empress of England

To Saint John, N.B.
Nov. 22 Empress of Britain
Dec. 13 Empress of Britain
Dec. 28 Empress of France
Jan. 21 Empress of France
Feb. 7 Empress of Britain
Feb. 28 Empress of Britain

To Saint John and New York
Jan. 48 Empress of England

SEE YOUR TRAVEL AGENT, RAILWAY TICKET OFFICE or
E. HOSPES
Steamship General Passenger Agent, Canadian Pacific Station, Vancouver 2

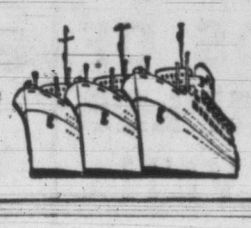

Canadian Pacific

PTA News

Parent-teacher work will be outlined by Mrs. Ernest Evans, Victoria and District Parent-Teacher Council, at a meeting of Lansdowne Junior High PTA Monday at 8 p.m. The program will continue with a "back to school night" in which parents will meet their children's teachers.

Store Hours: 9 a.m. to 5.30 p.m.
Friday Open Till 9 p.m.
Phone 4-1111

JUST ARRIVED! AT McC & McC

New '58 FRIGIDAIRE Washer

RATED No. 1 for CLEANEST CLOTHES for LINT REMOVAL for DRIEST SPIN

By U.S. Testing Co., Inc. Largest independent testing organization in the world.

Model WCIC-58

3-RING AGITATOR

Gets Clothes Up to 50% Cleaner than Other Leading Washers—by Test

LINT CHASER RING chases out lint and soil from the wash water—down the drain and away from the clothes.

CIRCULATOR RING opens up the folds of the clothes and assures more thorough washing.

ENERGY RING power-pulses sudswater into surging currents that ultra-clean clothes, flush out deep-down dirt.

BUILT-IN SUDSWATER-SAVER AT NO EXTRA COST
Save up to 2800 gallons of hot water, in one year 40 boxes of detergent—in a year.

NEW! EXCLUSIVE! AUTOMATIC TINTING
Easiest, safest way known. Just pour dry tint into exclusive Bleach and Tint Dispenser, set dials *only once*, as for washing.

- Sheer Look Styling
- Choice of—"Normal" or "Small" load
- Porcelain Enamel Finish, inside and out
- Choice of "Hot," "Warm" or "Cool" wash—"Warm," "Cool" or "Cold" Rinse
- In colors at same price as white

NO DOWN PAYMENT

McLennan, McFeely & Prior Ltd.

1400 GOVERNMENT STREET PHONE 4-1111

FOR SHOPPING NEWS—
READ THE NEWSPAPER ADS!

...meet the family

Your choice of eight natural Delta Rices . . . each with its own special uses.

- Brown Rice for dressings, soups
- Long Grain for main course meals
- Short Grain for desserts
- Special Process for nut like flavour
- Ready Rice just heat and serve
- Wild Rice for the gourmet
- Rice Flour for baking, pastries
- Ground Rice for a filler

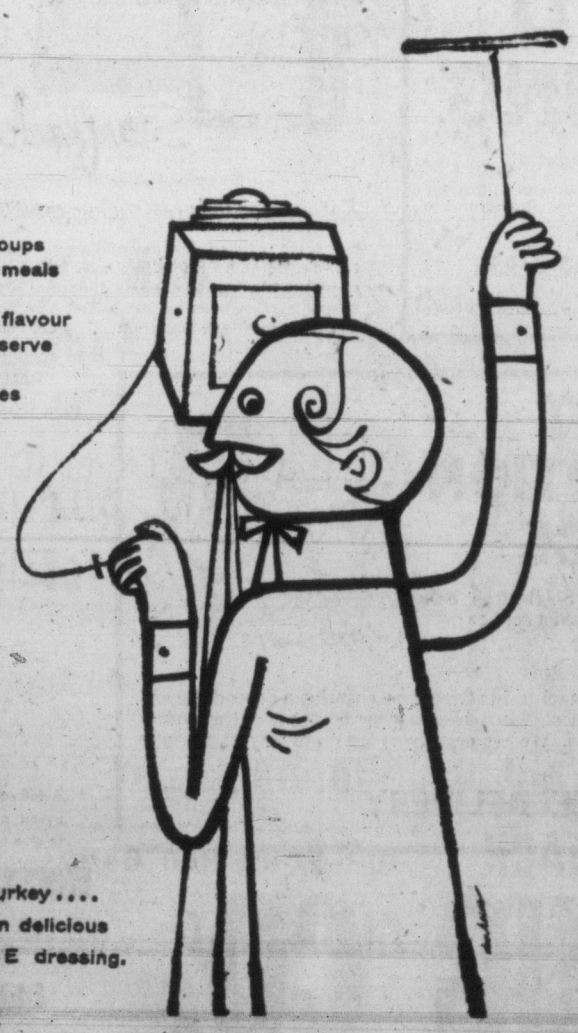

for your CHRISTMAS turkey . . . . nothing tastes better than delicious DELTA BROWN RICE dressing.

rustle up plenty of protein for these busy little buckaroos!...

If you have any of these pre-school prairie types stampeding around *your* corral, you know they have more energy than a herd of parents! And they're growing mighty tall in the saddle—mighty fast! To supply this terrific growth and energy, your young cowpunchers need plenty of protein every day . . . because protein is the body's most important building material, and a vital source of energy.

But trust us at Mead Johnson to solve this problem of providing abundant protein for your pre-school children. After nearly two years' research, we have come up with a *new* variety of your old friend Pablum—**Pablum Protein Cereal Food—which contains 35% protein!** Your doctor can tell you that our newest Pablum is ideal for fast moving, fast growing little ranch hands.

Pablum Protein Cereal Food is just right for breakfast, with its delicious, nut-like flavour and creamy-smooth texture. A good idea for lunch too—sometimes served with bananas, berries or peaches for appetizing variety. And between meals, whenever energy needs perking up, Pablum Protein Cereal Food makes a wholesome, good-tasting snack. So make sure your youngsters get the vital protein they need every day. Put your brand on the *right* brand of cereal—Pablum Protein Cereal Food—next time you're shopping at your drug or food store.

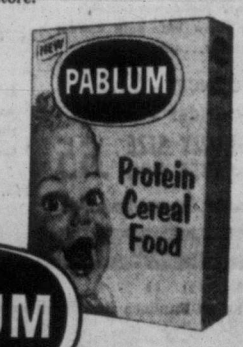

PABLUM

PABLUM *is made only by Mead Johnson*

PLEASURE AFLOAT

Smaller Boats Call for Skill

By DON INGHAM

Just because a boat is small there is no reason for it not being handled in a seaman-like manner. Good habits will be invaluable to those who might outgrow their present boats for something larger, and proper care inshore is something to learn in small craft.

Small, light draft boats are able to work in quite shallow waters without going aground. Usually the skipper is able to see bottom long before the keel touches. Also if the boat does go aground, it is light enough to be easily pushed off into deep water. The intentional grounding of the bow on the shore at a camp site is one thing, but the accidental grounding on a sand bar or some other obstruction is pure carelessness. Sometime the sand bar may turn out to be submerged jagged rocks capable of tearing a hole in the hull.

The problem of keeping a small open boat afloat and preventing it from being damaged by rocks or other submerged objects is no different today than it was thousands of years ago. The same methods and devices used by our prehistoric ancestors will work just as well today as they did then.

SOUNDING DEVICE

Today, for most waters, we have the advantage of charts of the areas we wish to navigate. These charts not only show depths of waters, indicate obstructions but also provide information about the type of bottom beneath the waters. With this data and sounding equipment it is possible to know a great deal about our location even in a fog.

Sounding devices to determine the depth of water beneath the boat's keel were probably the first navigating instruments ever used. They are just as essential today as when first introduced, for no boat will float without water beneath its keel.

For small craft requiring but little depth of water, the sounding pole represents the handiest means of determining water depths. It is particularly suited to the small open boat.

Since outboard boats should never be used without having a pair of oars aboard, it is easy to mark one or both of these with a band of paint, located at a distance from the tip of the blade, twice that of the boat's fully loaded draft.

Charted waters are comparatively recent, and it was only by means of soundings with a sounding pole that early navigators prevented their boats from going aground. The oldest of Norse poems, that of Helge-Hundingsbane, contains the line, "Watcher of the sound he was." Pausanias, the Greek Baedeker of the second century AD, describing a painting in the Delphi temple states, "and in the centre of the ship is the pilot Phrontis with two staffs in his hand." So soundings have been an important part of the pilot's duties since the beginning of the art of navigation.

BEACON—New York's first bronze skyscraper lights up the Manhattan sky as light from its luminous ceiling illuminating system pours through its 3,676 windows. The 38-story Park Avenue office building is nearing completion. (NEA.)

Tories Set Sight At 150 Seats In Next Election

OTTAWA (BUP) — The Conservative party will win about 150 seats in the next federal election, including at least 25 seats in Quebec, Al Groshart, national director of the Conservative party, indicated Wednesday.

"Right now the Conservative party's organization across Canada is in tremendously good shape," Groshart said. "Whereas in former federal elections we had trouble in getting top-notch candidates — especially in Newfoundland, Quebec and some of the western provinces — now we have a steady stream of high-calibre candidates willing to run for election under the Conservative banner."

Groshart said another result of the next election will be a marked loss by Social Credit and CCF splinter groups.

LOST TRIO BELIEVED DROWNED

OTTAWA (CP) — Three American hunters Wednesday were reported missing and believed drowned in the Ottawa River.

They were identified as Warren J. Custis, H. H. Bowers and John Moore, all of Minerva, Ohio.

Their boat was found Wednesday floating overturned in the river 50 miles northwest of here, near Des Joachims, Que., where they had spent a week deer hunting.

Henri Bedard, a warden with the Quebec department of game and fisheries, found the boat in almost the same spot where three weeks ago another three hunters drowned when a boat overturned.

Wednesday's find follows last weekend's discovery of an overturned boat that had carried five Toronto hunters on Pine Lake, near Whitney, Ont., 120 miles west of Ottawa. None of the five bodies have been recovered.

Arrival of Russian Grain Ships Sets Record for Vancouver Port

VANCOUVER (CP) — Six Russian freighters, the largest number ever to call at Vancouver at one time, will be in port this week.

Four had already arrived Wednesday, and were loading some of the 400,000 tons of wheat which the Soviet Union has agreed to buy from Canada this year.

The other two were due today.

One of those in port, the Baku, was crippled by the loss of a propeller 400 miles west of Vancouver Island and was taken in tow by two others, the Stalingrad and the Valeny Chkatov.

A British Columbia tug took over the towing job at Victoria and brought the Baku into drydock.

An agreement by the Soviet to buy 400,000 tons of wheat a year from Canada for three years has brought more Russian freighters to the Pacific coast in 1956 and 1957 than were ever seen here before.

Most of the shipments, however have been taken by other freighters—British, Norwegian, and Liberian-registered — chartered by the Russians.

A DELICIOUS STIMULATING BEVERAGE Anytime.. DRINK OXO

Also makes rich, beefy gravy without added fat. Crumble one OXO cube with one tsp. flour. Add cup cold water, bring to boil. Simmer 5 minutes.

WONDERFUL IN COFFEE!

6709-2

Turks Taking Over Canadian Corvettes

SYDNEY, N.S. (CP)—Turkish sailors got ready today to take over five corvettes in the Canadian Navy's mothball fleet here. Another five will be transferred later.

The Turkish ship Aker brought 400 men here Tuesday to man the first five ships.

SELF-IMPOSED BOOST

VANCOUVER — University of B.C. students have approved a plan for a self-imposed fee increase of $5 annually for the next three years. The $150,000 this will provide is to be matched by the provincial government for development of student housing.

This advertisement is not published or displayed by the Liquor Control Board or by the Government of British Columbia.

SUNKIST ORANGES Size 138's 5 lb. bag 79c

CALIFORNIA CELERY 2 lbs. 21c

LOCAL CABBAGE Green, Solid Heads lb. 8c

STORE-WIDE BARGAINS

SPECIAL CHRISTMAS OFFER

PANDA BEARS
- BLACK AND WHITE
- 20 INCHES TALL
- PLASTIC NOSE THAT SQUEAKS

3.95

REGULAR RETAIL PRICE $5.50

United PURITY Stores

Prices in Effect Nov. 14, 15, 16

FROZEN FOODS

FRENCH CUT BEANS WILSON'S, 10-oz. pkt. 21¢

MIXED VEGETABLES DEL NOR, 11-oz. pkt. 19¢

CRISCO 1-lb. pkg. 39¢

FLUFFO 1-lb. pkg. 31¢

REYNOLD'S ALUMINUM FOIL WRAP 25-ft. roll 31c

GLEEM Tooth Paste Giant size 55¢

35 PURITY FOOD STORE LOCATIONS

SAANICH and ESQUIMALT
BURNSIDE FOOD MARKET 101 Burnside W. 2-4441
CAREY RD. FOOD MARKET 3824 Carey Rd. 9-4162
CADBORO BAY STORE 3825 Cadboro Bay Rd. 7-1532
COLVILLE GROCETERIA 1186 Colville Rd. 2-6596
COLQUITZ GENERAL STORE 4136 Wilkinson Rd. 9-2234
DONCASTER FOOD MARKET 3490 Cedar Hill Rd. 4-5813
FOUR WAYS MARKET 3500 Quadra St. 3-1824
GRIFFIN'S GROCETERIA 2986 Dysart Rd. 4-2496
GORDON HEAD STORE 4343 Tyndall Ave. 7-1414
HELMCKEN ROAD PURITY Helmcken Rd. 9-1818
KING'S PURITY 262 Island Highway 9-2542
LAKE HILL FOOD MARKET 3949 Quadra St. 9-2335
MARIGOLD MARKET 359 Marigold Ave. 9-2323
ORCHARD'S MARKET Wilkinson and W. Saanich 9-2213
PURITY FOOD MARKET 2 Gorge Rd. W. 3-6024
SURE-WAY FOODS 3888 Carey Rd. 9-2251
SHELBOURNE CENTRE 3951 Shelbourne 7-2424
STONIER'S GROCERY 928 Cloverdale Ave. 3-3032
SHOPWELL GROCETERIA 893 Esquimalt Rd. 2-4411
HI-WAY SUPER MARKET Colwood 8-2652
COOPER'S GENERAL STORE Langford 8-3242
SHOP-RITE CENTRE Belmont Park 8-1122
BLIGH'S FOOD MARKET Metchosin 8-2405
GIBSON'S SHOPPING CENTRE LTD. Sooke 84

SIDNEY AREA and BRENTWOOD
SIDNEY CASH AND CARRY Sidney, V.I. Sidney 91
BAZAN BAY STORE Sidney, B.C. Sidney 150
BRENTWOOD BAY PURITY West Saanich Rd. Keating 100
VILLAGE PURITY James Island

OAK BAY
CAMPBELL'S PURITY 917 Monterey Ave. 4-7574
FERRIS PURITY 2517 Estevan Ave. 3-2530
HENDERSON'S 2252 Oak Bay Ave. 2-4141
MORGAN'S PURITY 1175 Newport Ave. 3-4031

VICTORIA
CENTRAL PARK GROCERY 2224 Quadra St. 4-6853
BALLOCH'S PURITY 2009 Fernwood Rd. 4-3523
WALL'S FOOD MARKET Fernwood at Bay St. 3-5931

Blade Pot Roast of Beef Grade "A" lb. 39c
BONELESS STEWING BEEF lb. 49¢
WIENERS lb. 35¢
SHORT RIBS (For Braising), lb. 29¢
For Sale at Stores with Meat Markets

Malkin's Fresh Ground PEANUT BUTTER 48-oz. tin 89c

DUTCH MAID ICE CREAM ½ Gallon 89c

Niblets Whole Kernel CORN 14-oz. tin 2 for 37c

PEEK FREAN'S FAMOUS BISCUITS SHORTCAKE 8-oz. pkt. 2 for 49c

LIBBY'S PINEAPPLE JUICE 48-oz. tin 29c

IVORY SOAP Medium 2 for 23¢

TIDE Large pkt. 43¢ Giant size 85¢ King size $1.67

SPIC and SPAN Small 43¢ Large 85¢

JAVEX BLEACH with free 16-oz. bottle of FLEECY, both for 27c

Malkin's Australian SLICED PINEAPPLE 15-oz. tin 2 for 49c

Royal City Fancy CREAM CORN 15-oz. tin 4 for 49c

LITTLE DIPPER WHITE CAKE MIX package 2 for 55c

ROBIN HOOD FLOUR 5 lb. bag 39c

JOHNSON'S RED BAND GLO-COAT Quart 89c

Firing of Sputnik II by Russ Came as No Surprise to Expert

THE MEANING OF SPUTNIK No. 2
By WILLY LEY
(Chicago Sun-Times)

When the first sputnik beep-beeped from its orbit around the earth on Oct. 4, 1957, the question most frequently asked of me was whether the Russians might be able to get a second satellite into space before the first American Vanguard satellite joined the first sputnik. My answer was, and had to be, "of course."

Project Vanguard had still at least ten weeks to go before it could attempt the first satellite shot. The Russians, on the other hand, had demonstrated that they had a functioning satellite-carrying rocket and it is pretty self-evident that one does not build only one such rocket if one starts building them at all.

Even with a production missile the flawless performance of any given specimen is difficult to guarantee. A satellite-carrying rocket is rather novelty, to put it mildly, and a flawless performance could be hoped for, but not predicted. Obviously, then, the Russians had built several and since one had performed, one of the others might perform at any minute.

It was not a surprise, therefore, that Sputnik No. 2 made its appearance. The surprise was that it was so different from the first.

Let us recall quickly the established facts about No. 1 to point up the differences. The first sputnik is spherical, 23 inches in diameter, weighing 184 pounds and moved around the earth in an orbit with the lowest point 155 miles above sea level and the highest point 560 miles from the ground, needing 96 minutes for one complete circuit. The third stage of the three-stage rocket which had put it into orbit and the nose cone which had protected it during the ascent through the atmosphere, were orbiting too.

Wider Orbit May Mean Little

The second sputnik did not separate a satellite from the third stage rocket and did not push its nose cone away, once in the orbit, they all stayed together. Total weight, 1,500 pounds. The earth-nearest point of the orbit, called perigee, was around 140 miles, the farthest point, the apogee, slightly over 1,000 miles. The second sputnik, therefore, had a more elongated orbit and needed 6 to 8 minutes longer for one complete circuit. The thing that struck most people most was that there was a passenger, a dog of the Laika breed, small, husky-like and tough. The dog was still alive after 54 complete circuits of sputnik No. 2.

These are the facts. Now about their meaning.

First, the orbit: that the new orbit is more elongated than the first does not necessarily mean anything. It might be that the third stage of the rocket was not moving perfectly horizontally when it burned. It might mean that the rocket was just a little bit faster than the preceding one at the moment of burn-out, when all its fuel was used up. Both factors could be accidental. But they also could have been planned.

Second, the weight: there is no doubt that sputnik No. 2 is heavier than the first. For purposes of comparison one must, naturally, add up the weights of sputnik No. 1, of its third stage rocket and of its nose cone. But it is doubtful that they weigh 1,500 pounds. The second sputnik is probably about twice as heavy as the first.

Missile Used in Sputnik Firing

This difference can be explained in two ways. It is generally believed that the first sputnik was fired with the aid of an IRBM, an intermediate range ballistic missile of about 1,500 miles range when used as a weapon. The missile itself must be a two-stage missile. For the purpose of making it a satellite carrier a third stage was put on instead of the warhead. The second and heavier sputnik might have been fired with the aid of a ballistic missile of intercontinental range (ICBM), which means a range of 3,000 miles or better.

This is still the most likely assumption. After all the Russians have told us that they have an ICBM. But it is possible that the same IRBM was used for the first two stages and that the whole job of pushing the additional weight was entrusted to a bigger and more powerful third stage.

Since it takes about 140 pounds of fuel to throw one pound of weight into an orbit the total fuel expenditure for sputnik No. 2 must have been over 200,000 pounds by this simple calculation. Fact is, however, that the two bottom stages are not weightless. So it was probably closer to 300,000 pounds of take-off weight. This means that the rocket motors of the first (the bottom) stage must have been capable of producing 600,000 pounds of thrust, or 600 short tons of thrust. This looks like an ICBM.

Dog's Survival Vital Item

Third, the dog. The important item is not that the dog survived the ascent. American experimenters sent monkeys (two) and mice (also two) to 55 miles some seven years ago and got them back alive. The Russians have sent dogs to 60 miles and sent the same dog repeatedly. All this implies, naturally, that the problem of providing airtight capsules for the animals, with liveable conditions, has been solved. The important item is that the dog was still alive after more than 80 hours of weightlessness.

This prolonged weightlessness was the one item completely lacking in the knowledge of the space researcher. Everything else could be simulated on the ground and tested, but weightlessness could be produced only by means of a jet pulling out of a power dive. This did produce weightlessness all right, but only for 30 seconds. The problem was whether this proved anything for longer periods. Maybe the body could tolerate it for half a minute but not for a longer time.

Earlier this year, on the occasion of a visit to the air force's department of space medicine at Randolph air force base in Texas, I discussed this problem at length with the researchers. Did half a minute of zero-g (the technical term for that kind of weightlessness) constitute proof? We came to the tentative (and somewhat joking) conclusion: "If zero-g does not kill you within ten minutes it won't."

The Russian dog didn't die after scores of hours of zero-g. So; "It won't". Man can safely go into an orbit himself.

Copyright, 1957, Chicago-Sun-Times

HE GIVES AWAY GRAND PRIZES

Is there something you want to know? Do you want to win a set of valuable books or other instructive prizes? Then Ask Andy

Andy will answer questions submitted by child readers and those who submit the questions he selects to answer will receive worthwhile prizes

The youngster who asks the first question answered each day receives a 20-volume set of Compton's Pictured Encyclopedia (Canadian edition) and of the second question a Hammond Atlas or Globe.

Address your questions to "Ask Andy," Victoria Daily Times.

Andy sends a complete, 15-volume set of **Compton's Pictured Encyclopedia** to Dennis McCullough, aged 12, of Atlanta, Ga., for his question:

What Causes Hail?

Hailstones pelt down from thunder storms. They are hard balls of ice or ice and compact snow. Usually, hailstones are small, though hard and fast enough to damage crops, flowers and foliage. But once in a while they are as big as baseballs. Some years ago, giant hailstones fell in Potter, Nebraska. One was five inches wide and weighed one and a half pounds.

As a rule, a hailstone is too small to study. Also, it melts too fast. But if you are quick, you may cut one in half and see how it is made. A magnifying glass will most likely reveal a series of shells. The cross section may look like an onion. Some of the layers will be white and opaque, others clear as glass. These layers tell of the adventures which built the hailstone.

Only a cumulonibus cloud can produce hailstones. That is a thunderhead cloud in full swing. Such a cloud is a storm centre where currents of warm moist air are waging war with masses of icy cold air. The winds up there rage in tumult, tossing and turning in all directions. A drop of water in such a storm is whisked from warm to freezing cold. It is these changing conditions which build the different jackets around the hailstones.

WARM, MOIST AIR

In the raging storm there is warm, moist air and cold, moist air. In the warm air, moisture will gel into raindrops. But maybe not in the cool air. This air may be below freezing, and still its moisture will not turn to ice. It is super-cooled air, the kind of air which causes ice showers to bedeck the twigs and telegraph wires in sleeves of ice. Its below-freezing moisture turns to ice only when it touches a solid surface.

A hailstone begins its career in an updraft of damp, warm air. There are two theories as to how it gathers its jackets of ice, mush and snow. The older idea was that, instead of falling, the drop of water was whisked aloft on a draft of rising air. It was taken to freezing cold regions above — into masses of that super-coled air.

SOLID ICE

Here the drop of water became a pellet of solid ice. What's more, it gathered a jacket. For it was passing through super-cooled air where the moisture was just waiting to gel onto a solid object. All this time, the hailstone was trying to fall. At last it found a lull in the updraft of rising air. Down it went through warmer air—but not for long. It gathered a watery film of moisture and another updraft whisked it upstairs again. The watery film was frozen and maybe a new coat of ice added in the super-cooled air. These antics continued until the hailstone was heavy enough to fall right through the cloud and pelt to the ground.

A newer theory suggests that the hailstone does not have to zoom up and down. Suppose it started two or three miles above the ground. In falling it would come through several layers of warm and cold air in the turbulent storm. The hailstone would have the same chances to build up its icy jacket. However, it would gather them all on one long fall down to the earth.

★ ★ ★

Andy sends a **Hammond's International World Globe** to Paul Drago, age eight, of Jamaica, New York, for his question:

What is a satellite?

The sun is a star and our earth is a planet. Our golden moon is a satellite. The earth travels in circles around the sun, always keeping its distance. The moon travels around the earth, always keeping its distance. The earth makes a single circle around the sun. The moon makes a circle of curleques, about 13 circles around the earth as it makes one big circle with us around the sun.

A moon, or satellite, is a prisoner of a planet. Our earth exerts its gravity to pull down the moon. But, so long as it travels fast, the moon can outwit it. Instead of falling to earth, it stays in a circle going around the earth. If it slowed down or stopped the earth's gravity would win and pull it down.

This is not likely to happen. The moon, our satellite, has been travelling at about 2,000 miles an hour for millions of years. Mars has two moons, Jupiter has a dozen or more. Each of these satellites is at a certain distance from the planet which holds them prisoner. This distance depends upon the speed at which they travel.

Metal Fatigue Caused Crash Of Airliner

LONDON (UP)—A bolt that cracked from "metal fatigue" caused the crash of a Viscount airliner in which 22 persons were killed at Manchester.

A government investigator, Stuart Bevan, told a board of inquiry that a bolt in a starboard wing flap broke as the plane was making a landing approach.

The plane side-slipped and hit a house about 900 yards short of the runway. Five crewmen, 15 passengers and a mother and her child in the house were killed.

Bevan said the shank part of the bolt, which still was in its fitting after the crash had small cracks such as result from metal fatigue.

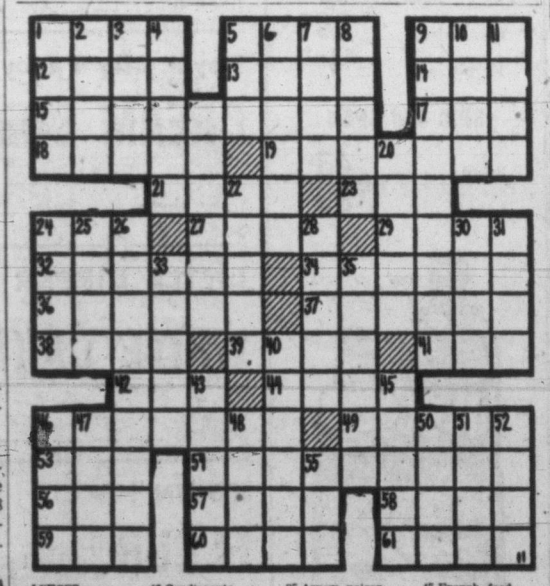

ACROSS
1 Corned beef —
5 Corn residue
9 Split — soup
12 Musical instrument
13 Region
14 Pointed implement
15 Perpetual
17 Confederate general
18 Not fresh
19 Speakers
21 Go by steamer
23 River barrier
24 By way of
27 Allowance for waste
29 Slay
32 Dinner course
34 Thoroughfare
36 Come back
37 Singing voices
38 Sea bird
39 Dash
41 Place
42 Possessive pronoun
44 War god of Greece
46 Condiments
49 Follow
53 Fourth Arabian caliph
54 Control
56 Also
57 Operatic solo
58 Preposition
59 Oriental coin
60 Seethe
61 Former Spanish province

DOWN
1 Short jumps
2 Encourage
3 Rail bird
4 Foot parts
5 Food container
6 Bird
7 Animal
8 Tossed green —
9 Golden horses
10 Pitcher
11 Drinks made with malt
16 Tidier
20 Accepted
22 Feminine appellation
24 Green (her.)
25 Arrow poison
26 Wasting away
28 Mongol
30 Entice
31 For fear that
33 Stunted ones
35 Superficial coating
40 Scottish girl
43 Bombay seaport
45 French food
46 Felines
47 Century plant
48 French father
50 Trigonometry function
51 Until
52 Famous English school
55 Scottish cap

ANSWER TO PREVIOUS PUZZLE

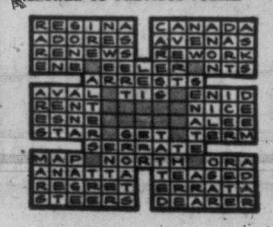

BOY SCOUT ACTIVITIES

By FREEMAN KING

Victoria District Notes: Third Victoria Pack—At the meeting on Friday, Michael Rammusen was presented with his 2nd star and his collector's badge.

Emergency first aid stunts were carried out at the meeting of the Chinese and Third Victoria troops. The Scouts worked in the dark, amidst strewn furniture and planks, as if there had been an explosion. Some of the boys had been placed under the debris, and the others had to find them, render first aid, and remove them from the building.

★ ★ ★

The Rover Scout Moot held over the weekend at Sunshine Camp, Sooke, was attended by 20 Rovers and five leaders, some from Nanaimo. During the sessions W. Keiler gave the scouts an interesting talk on wildlife in Africa.

Lt.-Col. R. Girard, district commissioner, visited the moot on Sunday. The affair was under the leadership of Dr. Clifford Carl, assistant commissioner for Rover Scouts.

★ ★ ★

Centennial Pack: District cubmaster Harry Ward visited the pack recently, which has 38 boys on the roll. David Frankson was invested as a Wolf Cub.

★ ★ ★

Queen Alexandra Solarium Group: Leaders from the Brentwood Group are going to the Solarium weekly to run the Cub Pack and Scout Troop.

The following boys have been invested as Wolf Cubs: Gordon Wilson, Everet Rivers, Bob Powell, Garry Aldergrove, Allan Gilbank, Bernard Krisker, Glenn Paruk, Douglas Tyssen, David Andrew, Fred Fillk. Larry Church and Dennis Holstrum. Jack Gould has been invested as a scout.

The leaders are Miss Charlotte Anne Boade, Bill Greenhaulgh and George Vanderkraten.

LAREDO DILLY

DICK TRACY

NANCY

BUZ SAWYER

DOTTY

AROUND HOME

LONG SAM

FOXY OOP

MARK TRAIL

'Yellow Fireball', Meteor

Actress Bears Child, Father's Name Secret

MUNICH, Germany (AP)—Film actress Eva Bartok today refused to name the father of the baby girl born to her in London five weeks ago.

"I'm very happy and want to stay happy and therefore have nothing to say to the press concerning my private life," the Hungarian actress told a reporter.

Scientists at the Dominion Astrophysical Observatory believe that "a yellow ball of fire" reported over Victoria early Wednesday was a meteor.

"From the descriptions we received it seems most likely to have been a meteor," one said.

F. J. Darimont of 3825 Cadboro View Road said he saw a pale yellow ball of fire from his window at about 6.30 a.m.

"It travelled from east to west at a fantastic speed and disappeared in a few seconds," he said.

Barbara Hutton Denies Divorce

NEW YORK (AP) — Dime store heiress Barbara Hutton today denied rumors that she intended to divorce her sixth husband, German Baron Gottfried von Cramm, and marry a New York society man.

"No, it's not true," said Miss Hutton when interviewed with Philip van Rensselaer, 30, New York social figure, who was a fellow ship passenger on the United States and whose name has been linked romantically with the heiress.

MORE NATIVES

After declining for some years, Australia's aboriginal native population reached more than 74,000 in 1957.

CHILDREN'S MOVIE GUIDE

WEEK OF FRIDAY, NOVEMBER 15, TO THURSDAY, NOVEMBER 21

This table of classifications is prepared by the Victoria and District Parent-Teacher Council and is based chiefly upon reviews in Parents' Magazine and the monthly bulletin of the British Film Institute. With the co-operation of Victoria theatre managers, it covers current films.

Title	Children (8-12 Years)	Youths (13-18 Years)
Anything Goes	Mature	Good
Billy The Kid	No review available	
Brothers In Law	No	Very amusing
Buckskin Lady	No	No
Desert Fury	No review available	
Dig That Uranium	No review available	
High Tide at Noon	No	Good
Island in the Sun	No	Mature
Lady of Vengeance	No	No
La Strada	No review available	
Looking for Danger	No review available	
Lonely Man, The	No	Mature
Loving You	No	No
Lure of the Swamp	No	Average
Mr. Rock 'N' Roll	No interest	For devotees
Night Passage	Mature	Excellent
Night People	No	Excellent
Operation Mad Ball	Mature	Very funny
Queen's Visit to Ottawa	Good	Good
Raising a Riot	Good	Pleasing comedy
Red Shoes	Mature	Excellent
Slim Carter	No	Good of kind
Sitting Bull	No	Interesting
Up in the World	Fair	Fair
Undead, The	No review available	
Vagabond King	Mature but enjoyable	Good
Voodoo Woman	No	No
Wild Harvest	No review available	

Royal Critic Claims Press Reports Gave Him 'Bad Odor'

LONDON (Reuters) — Malcolm Muggeridge, author of a controversial magazine article on the British monarchy, has asked the Press Council to take action against two newspapers for publishing "distorted and misleading" accounts of what he wrote.

He complains that versions of his remarks about the monarchy published in The People and The Sunday Express brought him into "bad odor."

As a result another Sunday newspaper terminated its arrangement to publish a weekly column for him.

Muggeridge wrote the controversial article for the Saturday Evening Post. In a letter to the Press Council he said The Sunday Express had quoted him, for example, as saying the Queen led an ostentatious and tasteless life at Buckingham Palace and Windsor Castle.

What he actually wrote was: "Compared with the cost of atomic submarines or guided missiles, the monarchy cannot be considered expensive, though there are those who find the ostentation of life at Windsor and Buckingham Palace little to their taste.

The Press Council is a voluntary organization set up by the newspaper profession to investigate and report on complaints of breach of ethics in newspapers. It has no disciplinary powers but gives wide publicity to its findings.

Greats, Unknowns Make Strong Bid For Oscar Awards

HOLLYWOOD (AP) — This year's Oscar derby shapes up as the most interesting — and most colorful—in years.

Previewers have looked at most of the class products—the so-called Academy Award entries—and how's this for a possible field?

The screen's most beautiful woman; a long-forgotten villain of the silent screen; a young girl who hadn't even acted in a high school play six months ago; two comics, both discarded by TV and both switching to serious dramatics; and the only two Rabelaisan characters left in an industry that once was filled with them.

All that plus the usual standbys who give Oscar performances every time out.

The screen's most beautiful woman, and few argue otherwise, is Liz Taylor. At the moment, her performance in Raintree County is the standout among the feminine stars. The picture, on paper, was supposed to be Monty Clift's as the hero of the American civil war epic but it was Liz who carried it, even against such stiff feminine competition as Eva Marie Saint, a previous Oscar winner.

Grandma used to cringe at Sessue Hayakawa. He's meaner than ever, yet gets audience sympathy as the commander of the Japanese prison camp in Bridge on the River Kwai. Alec Guinness, the master of British satire, seems to be a shoo in for a nomination in the same picture.

Guinness plays a spit and polish British commander whose men are captured by the Japanese. It's a serious role for the actor, famed for English comedies.

Miiko Taka, a cute Nisei girl from Los Angeles, was working for $60 a week in a travel agency six months ago. She was chosen—and coached by—Marlon Brando for her acting debut in Sayonara. Audiences will find it hard to believe that this girl's sensitive portrayal of Brando's sweetheart is the work of a novice.

Brando seems a sure bet for his umpteenth nomination in the same picture. But the big surprise is Red Buttons, also in Sayonara, portraying the Tragic man from the ranks in the James Michener best seller.

Ed Wynn, one of the all-time greats of comedy, should be nominated for his touching, tragic role of the radio station owner in The Great Man.

The lusty characters are Robert Mitchum, who played the tough marine isolated on a Pacific island with a nun in Heaven Knows, Mr. Allison, and Erroll Flynn, one-time king of the swashbucklers who, for once, made a Hemingway character come alive on the screen in The Sun Also Rises.

Stork to Visit Brando's Wife

NEW YORK (AP) — Actor Marlon Brando said Wednesday he and his actress-wife, Anna Kashfi, are expecting a baby early next July. Brando is here in connection with his new picture Sayonara.

STARTS TODAY

2.13 4.49 7.25 10.01

STARRING JOCK MAHONEY JULIE ADAMS · TIM HOVEY

AND ON THE SAME PROGRAM
STARRING RICHARD DENNING AND PATRICIA MEDINA

"BUCKSKIN LADY"

1.64 - 3.40 - 6.16 - 8.52

PLAZA 808 YATES ST. 3-6434

NAVY LEAGUE CHAPTER ALDYEN HAMBER CHAPTER I.O.D.E.

8th Annual PENNY Sale

25 CHANCES 25 OVER 100 Valuable PRIZES

ODEON Theatre LOBBY NOV. 8th - 16th 1 p.m. to 11 p.m.

ADMISSION FREE TO LOBBY

DRAW SATURDAY

THIS WAS THE NIGHT THE McLAINE BROTHERS CROSSED TRAILS!

...and neither friend, nor law, nor woman's love could stop the showdown!

JAMES STEWART
AUDIE MURPHY

UNIVERSAL-INTERNATIONAL Presents

NIGHT PASSAGE

TECHNICOLOR®

THE FIRST MOTION PICTURE FILMED IN TECHNIRAMA® THE ULTIMATE IN PHOTOGRAPHIC EXCELLENCE!

co-starring
DAN DURYEA · DIANNE FOSTER

STARTS Tomorrow! ODEON 3-0513

Ends Today "THE SUN ALSO RISES" At 1.25, 4.00, 6.30, 9.05

Tillicum
OUTDOOR THEATRE
Two Complete Shows Each Night
Gates Open at 6.30
THE BOWERY BOYS in "DIG THAT URANIUM"
At 7.00 and 10.00
Dale Robertson, Mary Murphy
"SITTING BULL"
Technicolor CinemaScope
at 8.30
Two Free Admissions Tonight If Your Car License Ends in 43

"VAGABOND KING"
In VistaVision and Color
With the Magnificent Music of RUDOLF FRIML
Starring KATHRYN GRAYSON, SIR CEDRIC HARDWICKE, RITA MORENO
And Introducing a Fabulous New Singing Voice, "ORESTE"
Plus a Travelogue Featurette "CHASING THE SUN"
and Cartoon
Doors at 6.30
Complete Programs 6.50 and 9.00
Feature at 7.30 and 9.40

FOX

GEM THEATRE SIDNEY
TONIGHT AT 7.45
The Rank Organization Presents
"PLAIN SAILING"
Eastman Color
John Gregson - June Thorburn

STARTS TONIGHT
"UP IN THE WORLD"
A Rank Organization Comedy
Starring Norman Wisdom
Do not come to this one if you are unable to laugh—it would just be wasting money. It is a MUST though for those who like a happy evening out.
Also Excellent News, Cartoon, Short and Travel Reel
Next Week: "RAISING A RIOT" and "HIGH TIDE AT NOON"
Doors at 6.30
Complete Programs at 6.45 and 8.50
Feature at 7.21 and 9.26

OAK BAY

USED CARS
MORRISON
CHEVROLET - OLDSMOBILE
Yates at Quadra

Memorial Arena
THURSDAY
Cougars, 10.00-11.00 a.m.
Naden, 11.30-1.30 p.m.
Beginners, 1.30-2.30 p.m.
Public Skating, 4.00-6.00 p.m.
Beginners, 4.00-6.00 p.m.
Minor Hockey, 6.00-7.00 p.m.
Public Skating, 8.00-10.00 p.m.
FRIDAY
Naden, 11.30-1.30 p.m.
V.F.S.C., 5.00-7.00 p.m.
Students' Jamboree, 8 - 10 p.m.
Sidney Fire Dept., 10 - 12 p.m.

KNOTTY PINE
Enjoy your Birthday, Anniversary or Wedding Reception Party around the fireplace in our cosy dining room.
Pheasant, Guinea, Cornish Game, Duck, Chicken and Man-Size Steaks always on tap
FOR RESERVATIONS CALL 8-1831
OPEN FROM 12 NOON TILL 9 P.M.
CLOSED ON MONDAY

THEY CALLED HER THE GODDESS OF THE JAZZ AGE!

the Helen Morgan Story
ANN BLYTH
PAUL NEWMAN
RICHARD CARLSON
Adult Entertainment Only
Royal A FAMOUS PLAYERS THEATRE
Doors 1 p.m.; Feature 1.40, 4.12, 6.40, 9.14
Extra! "STORY OF KITIMAT" — Plus BUGS BUNNY CARTOON
50c Till 2 p.m., Children 20c Till 5 p.m.
ENDS TODAY

The people, the events of the international best-seller are on the screen!
DARRYL F. ZANUCK'S
ISLAND IN THE SUN
by Alec Waugh
At 2.24, 5.43, 9.00
directed by ROBERT ROSSEN
James MASON · Joan FONTAINE · Dorothy DANDRIDGE · Joan COLLINS · Michael RENNIE
with Diane Wynyard · John Williams · Stephen Boyd · Basil Sydney
and co-starring Harry BELAFONTE
COLOR by DE LUXE CinemaScope
TODAY Dominion A FAMOUS PLAYERS THEATRE
Plus "LURE OF THE SWAMP" At 1.05, 4.24, 7.40

Royal A FAMOUS PLAYERS THEATRE

It's the tale of two young lawyers who know just how much the law (or a lady) will allow!
RICHARD ATTENBOROUGH
IAN CARMICHAEL
JILL ADAMS · TERRY THOMAS
"BROTHERS IN LAW"
Doors 1 p.m.
Feature: 1.19, 3.24, 5.25, 7.26, 9.33
"One of the most delightful pieces of comedy to appear all year." Jack Kerr—Star
50¢ TILL 2 P.M.
Children 30c Till 5 p.m.
Extra! CARTOON and NOVELTY
STARTS FRIDAY

2 BIG FEATURES start TODAY

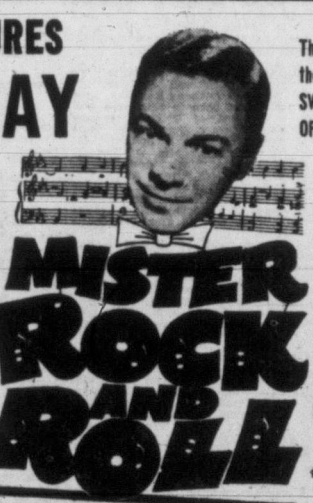

The BIGGEST Picture About the BIGGEST THING SINCE SWING...TOLD BY THE KING OF ROCK 'N' ROLL HIMSELF!
At 3.24, 6.29, 9.34
MISTER ROCK AND ROLL
FRANKIE LYMON And The Teenagers
CHUCK BERRY
LA VERN BAKER
BROOK BENTON
Starring ALAN FREED
Co-Starring ROCKY GRAZIANO, TEDDY RANDAZZO, LOIS O'BRIEN and LIONEL HAMPTON and His Band
—And the BIGGEST line-up of Rock 'N' Roll stars ever assembled!
CLYDE McPHATTER
LITTLE RICHARD
FERLIN HUSKY
THE MOONGLOWS
SHAYE COGAN
PLUS — 2 GREAT STARS TEAMED IN A GREAT OUTDOOR DRAMA!

The Price That a Hired Gun-Slinger Pays—
Waiting for a bullet that will some day find his back.
ANTHONY PERKINS
JACK PALANCE
THE LONELY MAN
NEVILLE BRAND · ROBERT MIDDLETON
and ELAINE AIKEN
At 1.54 4.59 8.04
CAPITOL Famous Players Theatre

CANADA'S
2 scenic dome TRAINS...
The Canadian THE Dominion
...take you faster across Canada than ever before and from your Scenic Dome vantage point you'll *see* Canada as you never have before! Enjoy the last word in rail comfort and convenience. Deluxe dining room car and budget coffee shop service...reserved coach seats at no extra cost. Relax in comfort—in modern air-conditioned cars offering every convenience for the traveller. Smooth-riding Diesel power all the way...plus a choice of ten types of sleeping accommodation to suit your travel budget.
VANCOUVER-MONTREAL ● VANCOUVER-TORONTO
KNOW YOUR CANADA
Travel and see it from Canadian Pacific Scenic Domes

Information and reservations from any Canadian Pacific office or
1102 Government St., Victoria
Tel: 2-8131 or 4-8001
Canadian Pacific

TELEPHONE 2-3131

CLASSIFIED WANT ADS

FASTER RESULTS LOWER COSTS

36 Victoria Daily Times
THURS., NOV. 14, 1957

Subscription rates:
Wherever carrier service is maintained, $1.50 per month.
Single copy sales price: 10 cents daily; 14 cents Saturday.
Mail rates: Canada, Great Britain, Yukon Territory, one year, $14.00; six months, $7.50; three months, $4.00; single month, $1.50. Australia, per month, $2.00; U.S.A., per month, $1.50; other foreign countries, $2.50 per month; Saturday (Weekend edition) Canada, $5.00 per year; U.S.A., $5.50 per year; Australia, $6.50 per year; foreign $7.00 per year.
Authorized as second class mail, Post Office Department, Ottawa. Member of Audit Bureau of Circulation.

CLASSIFIED RATES

19c per line per day; 53c per line for three days, $1.00 per line for six days; $3.70 per line for the month (26 days). Above rates apply to consecutive insertions. Minimum advertisement two lines only. Contract rates on application.

Birth Notices, $1.25 per insertion.

Marriages, In Memoriam Notices, Cards of Thanks, not exceeding 12 lines, $1.75 per insertion. Each additional line 16c daily.

Deaths, Funeral Notices, not exceeding 12 lines, $1.75 first insertion and $1.25 subsequent insertions. Each additional line 16c daily.

In the event of an error occurring the liability of Victoria Press, Ltd., shall not exceed the charge for the space actually occupied by the item in question.

TERMS OF PUBLICATION

The Victoria Press, Ltd., shall not be liable for non-insertion of any advertisement beyond the amount paid for such advertisement.

All claims of error in publication shall be made within 72 hours thereafter and if not so made shall not be considered. No claim will be allowed for more than one incorrect insertion nor for errors not affecting the value of the advertisement.

All advertising copy will be subject to the approval of the Victoria Press, Ltd., who reserve the right in its sole discretion to classify, reject or insert copy furnished.

Eastern Canada representative: W. H. Austin & Co., 18 Toronto Street, Toronto, Ont.

United States representative: Cresmer & Woodward, Canadian Division.

Replies to private box numbers may only be obtained from the downtown office of Victoria Press Ltd., at 1215 Broad Street.

1 BIRTHS

BELL—Born to Dr. and Mrs. W. J. Bell, 2198 Fair St., Victoria, B.C., at St. Joseph's Hospital on Nov. 11, 1957, a son, Jeffrey William, a brother for Jamie.

TRIP—Born to Mr. and Mrs. Chris Trip, 1883 Hollywood Crescent, Victoria, B.C., at St. Joseph's Hospital, on Friday, Nov. 8, 1957, a daughter, Julie, a sister for Cheryl.

TURNER—Born to Mr. and Mrs. M. Turner, 3645 Iona Drive, Victoria, B.C., at St. Joseph's Hospital on Nov. 6, 1957, a son, Thomas Hughbert Murray, 3 lbs., 2 ozs. Special thanks to Dr. Hugh Borsman, Dr. Ransford and maternity staff.

5 DEATHS

ADDISON—Passed away on November 11, 1957, in St. Joseph's Hospital, Louie Addison, aged 74, beloved wife of Herbert Addison, 827 Station Avenue, Langford, B.C. President of 27th City of Winnipeg Battalion, Victoria Branch; born in Leeds, Eng. Besides her husband, at home, survived by one daughter, Mrs. Grace Huntington, Yuma, Ariz.; one son, Thomas G. Addison, Van Nuys, Calif.; one daughter-in-law, Mrs. Myrtle Addison (widow of John Addison); grandchildren and great-grandchildren. Mrs. Addison was a member of the Women's Guild, St. Matthews' Church, Langford.
Funeral service in Hayward's Chapel on Friday, Nov. 15, at 1.30 p.m. Rev. J. F. Page officiating. Cremation. Courtesy parking west of chapel garden.

CAIRNS—Passed away in New Westminster, B.C., Nov. 11, 1957, John Cairns, aged 87 years, born in Albert County, N.B., father of the late H. E. Cairns, Victoria, also Mrs. D. Sinclair, New Westminster, Mrs. H. Thomas, Victoria, Mrs. P. Sinnes, Pemberton, B.C., and E. S. Cairns, Seattle, Wash.; 14 grandchildren and 17 great-grandchildren.

CONNELL—In St. Joseph's Hospital on Nov. 13, 1957, Ven. Archdeacon Robert Connell, aged 86, of 1047 Chamberlain Street; born in Liverpool, England, and a resident of Victoria since 1902. Survived by his wife, Janie C. Connell, at home; three sons, R. H. Connell in Sooke, B.C.; S. G. Connell in New Westminster and J. H. Connell in Ottawa, Ont.; five grandchildren and one great-grandchild; also two sisters and one brother.
Funeral services in Luke's Church on Saturday, Nov. 16, at 1.15 p.m. Interment in churchyard. Hayward's B.C. Funeral Co., directors.

ERIKSON—In Victoria on Nov. 13, 1957, Evelyn Erikson, of 908 Arcadia Street, aged 56 years; born in Leeds, England, and a resident here since 1913. She leaves her husband, George William, at the residence; one daughter, Mrs. D. (Ruth Evelyn) Willoughby of Victoria; three sisters, Mrs. T. Ross (Main Doris) of Victoria; Mrs. Edith Stewart of London, Ont., and Mrs. Donald E. Smith (Ivy) of Victoria; one brother, Edward Clapham of Metchosin, V.I.; also nieces and nephews. The late Mrs. Erikson was a member of Emmanuel Baptist Church for many years.
Funeral services from McCall Bros.' Floral Funeral Chapel on Saturday, Nov. 16, at 12:15 p.m., Rev. A. C. Hamill officiating. Interment in Hatley Memorial Gardens.

De BALD—On Nov. 12, 1957, Lily May De Bald of 73 Sylan Lane, widow of John William De Bald; born in Cornwall, Eng., and a resident of Victoria for fifty years. Survived by one brother, Phillip Orchard, in Victoria; two nephews, Wilfrid J. Orchard and William Orchard.
Funeral service will be held in Hayward's Chapel on Friday, Nov. 15, at 3.15 p.m. Interment in Colwood Burial Park. Courtesy parking west of Chapel garden.

FOOT—On Nov. 13, 1957, in St. Mary's Priory, Langford, B.C., Gertrude M. F. Foot, aged 78, of 1322 Rockland Avenue; born in London, England, and a resident of Victoria since 1948, formerly of Nelson, B.C. She leaves one daughter, Mrs. H. J. (Audrey) Evans in Victoria; two grandchildren and one sister.
Private funeral service in Hayward's Chapel on Saturday, Nov. 16. Rev. Richard Mugford officiating. Cremation.
(Nelson papers, please copy.)

5 DEATHS

GIBSON—Suddenly at the residence, 2524 Wynnean Avenue, Saanich, on November 13, 1957, John Henry Gibson, aged 72 years, born in Nottingham, England, a resident here since 1942 and formerly of Calgary, Alberta, for many years. He leaves one daughter, Gertrude, and son-in-law, Samuel Rycroft, of Victoria; two granddaughters, Beverly and Allison; two grandsons, John and Duane; his mother, Mrs. E. Grain, in England; also a brother, Harold, and a sister, Gertrude, in England.
Funeral services from McCall Bros.' Floral Funeral Chapel on Saturday, November 16, 1957, at 3 p.m., Rev. A. L. Avery officiating. Interment in Royal Oak Burial Park.

MANSON—At Colwood, on November 13, 1957, Bertha Annie Manson, aged 87 years, late residence 341 Vancouver Street; born in England and a resident of Victoria and district for the past 68 years. Widow of the late Arthur Manson she leaves two daughters, Mrs. Violet Holmes of 2321 Cook Street and late of 341 Vancouver Street and Mrs. Lily McLellan of Seattle, Wash.; one son, Arthur Gordon, of Victoria; seven grandchildren and 17 great-grandchildren. The late Mrs. Manson was a member of Court Triumph, A.O.F., and Court Maple Leaf, A.O.F., also Pythian Sisters, Purple Star Lodge, L.O.B.A., and also a member of the Daughters of England.
Funeral services from McCall Bros.' Floral Funeral Chapel on Saturday, November 16, at 11 a.m., Venerable Archdeacon A. E. deL Nunns officiating. Interment in Royal Oak Burial Park.

MacCOURTIE—In St. Joseph's Hospital on November 12, 1957, Ruby MacCourtie, in her 75th year, beloved wife of Robert MacCourtie of 209 Cook Street; born in Leamington, Ont., and a resident of Cordova Bay and Victoria for three years. Besides her husband, at home, she leaves three brothers, Marvin White in White Rock, B.C., Arthur White in Leamington, Ont., and Gordon White in Rosetown, Sask.; also one sister, Mrs. R. Dexter of Rosetown, Sask.
Funeral service in Hayward's Chapel on Saturday, November 16, at 3 p.m., Rev. A. M. Angus officiating. Interment in Royal Oak Burial Park. Courtesy parking west of Chapel garden. (Star Phoenix, Saskatoon, please copy.)

MOFFATT—At Rest Haven Hospital on Nov. 12, 1957, William Edwin Moffatt, aged 74 years. Born in Ontario and a resident of Sidney, B.C., for the past nine years, residing at 665 Third Street. He leaves his wife, Ella W. Moffatt, at home; two brothers, Robert of Wainwright, Alta., and John Wesley of Vancouver, B.C.; one sister, Mrs. James (Violet) McKendry of Vancouver, B.C.; also three nephews and two nieces.
Funeral services will be held at the Sands Funeral Chapel, Sidney, B.C., on Friday, Nov. 15, 1957, at 2.30 o'clock. Rev. William Buckingham will officiate. Interment at Royal Oak Burial Park.

MOLENKAMP—In Victoria on Nov. 13, 1957, Miss Elizabeth Hannah Molenkamp, aged 86 years, of 837 McClure Street; born in London, England, a resident here for the past 35 years. She leaves two sisters, Mrs. Daisy Creasy of 1081 St. Patrick Street, and a sister in England.
Funeral services from McCall Bros.' Floral Funeral Chapel on Friday, Nov. 15, at 12 noon. Interment in Royal Oak Burial Park.

PENNY—At the residence, 3143 Somerset Street, on Nov. 12, 1957, Mr. Richard William Leslie Penny, aged 62 years; born in England, and a resident of Victoria for the past 18 months. He leaves his daughter, Mrs. E. Hoffman, and three grandchildren in Milwaukie, Oregon.
Funeral services will be held at the Sands Mortuary Limited "Memorial Chapel of Chimes" on Thursday, Nov. 14, 1957, at 7.30 p.m. Rev. Arthur F. Grobe will officiate. Interment in Dubuc, Saskatchewan.

POTTER—In Victoria on Nov. 12, 1957, Alice Lucille Potter, aged 82 years, widow of the late Robert H. Potter, formerly of Saskatoon, Sask.; a resident here for two years. She leaves two daughters, Mrs. H. P. Bowman (Marian) of Victoria and Mrs. Samuel Hill (Margaret) of Long Beach, Calif.; one son, Russell of Victoria; nine grandchildren, also five great-grandchildren. The late Mrs. Potter was a member of Oak Bay United Church, Victoria, and a life member of V.O.N. of Saskatoon, Sask.
Funeral services from McCall Bros. Floral Funeral Chapel on Saturday, Nov. 16, at 1:30 p.m., Rev. Dr. W. G. Wilson officiating; followed by cremation.

RICHARDSON—In Vancouver, B.C., on Nov. 9, 1957, Ernest Gordon Richardson, aged 79, of 1118 Fairfield Road; born in London, England, and a resident of Victoria for 18 years, formerly of Eyebrow, Sask.
Funeral service in Hayward's Chapel on Friday, Nov. 15, at 11 a.m. Cremation. (Moose Jaw, Sask., papers please copy.) Courtesy parking west of Chapel garden.

ROSEMUS—At his residence, 706 Blanshard Street, on Nov. 13, 1957, Mr. Anthony Rosemus, aged 85 years; born in Lithuania and a resident of Victoria for the past 48 years. Survived by three daughters, Mrs. A. Schurgins of Toronto, Ont.; Mrs. E. Bertuzzi of Tacoma, Wash., and Mrs. L. Binks of 1443 Stroud Road, Victoria, B.C.; two sons, Thomas of Granis Pass, Oregon, and Frank of Victoria, B.C.; 11 grandchildren and 12 great-grandchildren.
Prayers will be offered Friday evening, Nov. 15, at 7 p.m. in the chapel of Sands Mortuary Limited "Memorial Chapel of Chimes," and on Saturday, Nov. 16, mass will be celebrated at St. Andrew's Cathedral at 10 a.m. Interment Royal Oak Burial Park. (Kindly omit flowers.)

STEWART—In St. Mary's Priory, Langford, on November 12, 1957, Christina Mary Stewart of 777 Victoria Ave., a resident here since 1946, formerly of Montreal, P.Q. She leaves her husband (Douglas); two sons, Ian of Vancouver and Douglas of Toronto; one daughter, (Norah) Mrs. S. E. Allen of New Jersey; seven grandchildren; her sister-in-law, Mrs. Wm. Stewart in Victoria.
Private funeral services will be held in McCall Bros. Floral Funeral Chapel. Rev. A. Calder officiating. Interment in Royal Oak Burial Park.

TOTTEN—At St. Joseph's Hospital, on November 11, 1957, Clarence (Chuck) Totten, aged 33 years, of 3335 Wascana Street; a resident here for seven years, formerly of Sarnia, Ont. He leaves his wife, Paula; his parents, Mr. and Mrs. Isaac Totten, in Victoria; a brother, Clifford, in Victoria, and a brother, Edward, in Sarnia; a niece and two nephews; also aunts and uncles in Sarnia, England and U.S.A. He served overseas in the Second World War from 1943 to 1946 with the Chaudière Regiment.
Funeral services will be held in St. Mark's Church, Boleskine Road, on Friday, Nov. 15, at 3:00 p.m., Rev. Canon Robert Willis officiating. Interment in Royal Oak Burial Park. Please omit flowers, friends may contribute to the B.C. Heart Foundation, 1858 West Broadway, Vancouver, B.C. McCall Bros., Funeral Directors Ltd.

5 DEATHS

DICKOUT—In Victoria on November 13, 1957, Jeanne Black Dickout, aged 54 years, of 903 Darwin Road. Widow of the late Selwyn Dickout she leaves one daughter, Miss Barbara Jean Dickout, at the residence; her father, Mr. Thomas Horne, also at the residence; two sisters, Mrs. S. W. Bridges (Jessie) of Victoria and Mrs. D. Murie (Helen) of Chilliwack; also two brothers, Robert Horne of Medicine Hat, Alta., and James Horne of Edmonton. The late Mrs Dickout was night supervisor at the Veterans' Hospital for eight years.
Funeral services from McCall Bros.' Floral Funeral Chapel on Saturday, Nov. 16, at 9.45 a.m., Rev. Dr. F. E. H. James officiating. Interment in Royal Oak Burial Park.

GREEN—In Victoria, B.C., on November 11, 1957, Mr. Arthur Thomas Green, aged 89 years; born in England, and a resident of Victoria for the past 47 years, late residence 3801 Calumet Avenue. He leaves four sons, Percy, New Westminster, B.C.; Victor and William, Victoria, and Sidney, Australia; four daughters, Mrs. C. (Irene) Fraser, Mrs. D. (Olive) Woods, Mrs. H. (Victoria) Kirkham and Mrs. M. (Evelyn) Turnbull, Victoria, B.C.; 16 grandchildren and 16 great-grandchildren; two sisters, Mrs. Alice Marsh, Bromley, England, and Mrs. W. Gale, Lachine, Que.
Funeral services will be held at the Sands Mortuary Ltd. "Memorial Chapel of Chimes" on Friday, November 15, at 1 p.m., Canon Robert Willis officiating. Interment in Royal Oak Burial Park.

WHITESTIEN—On Nov. 13, 1957, in Veterans' Hospital, John Edward Whitestien, aged 84, beloved husband of Alfreda Whitestien, of Chemainus, B.C.; had resided in Port Alberni before moving to Chemainus; born in Mendocino, Calif., a resident of this province for 60 years. Mr. Whitestien was a veteran of the First World War, having gone from Edmonton with 1st Battalion.
Graveside service at Chemainus on Saturday, Nov. 16, at 10.30 a.m., Hayward's B.C. Funeral Co., directors.

6 FUNERALS

PAVER — Funeral services for the late Chief Petty Officer Alan Paver were held with full naval honors in St. John's Anglican Church, Quadra and Mason Streets, on Wednesday afternoon, November 13, 1957, at 2 p.m. Rev. Canon George Biddle and Rev. F. H. Godfrey, naval chaplain, officiated. A full choir was in attendance and the church was filled with sympathizing friends. Many beautiful floral offering were received. The late Chief Petty Officer Paver, was held in high esteem by all who knew him. Mr. Frederic Chubb, B.A., Mus. Bac., F.R.C.O., presided at the organ. The choir and congregation sang the familiar hymns "Breathe On Me Breath of God" and "For All The Saints." The following were honorary pallbearers: Messrs. Wm. Garnham, Robert Garner, Stuart Crawford, Arthur Lambrick, S. Hawkins and James Twidale. Active pallbearers, all chief petty officers, were: Ron Sedger, Alex Stevenson, William Scott, William Crystall, Tom Day and H. McIntyre. Interment was in Royal Oak Burial Park with naval honors. McCall Bros., Funeral Directors Ltd.

8 CARD of THANKS

The family of the late Mrs. Louise Theresa Erb wish to extend their heartfelt thanks and appreciation for the acts of kindness, messages of sympathy and beautiful floral offerings received from their many friends during their recent bereavement. They especially wish to thank Drs. W. Graham and P. J. Banks, also Rev. Dr. F. E. H. James for his words of comfort.

I wish to extend my sincere thanks to the friends who attended the service, and to the members of the Knights of Pythias and the Ancient Order of Foresters for their assistance at the funeral of my brother, the late John E. Smith. — Juanita H. Johnson, Port Townsend, Wash.

The family of the late Mrs. L. Mantle wish to thank all kind friends and relatives for their kindness and floral tributes with special thanks to Mrs. Stoddart, during their recent bereavement, 1936 Oak Bay Ave.

Mrs. A. Corry and family wish to thank their many friends and relatives for their kindness, floral tributes and cards, during their recent bereavement.

10 FUNERAL DIRECTORS

SANDS
MORTUARY LIMITED
"MEMORIAL CHAPEL OF CHIMES"
VICTORIA, B.C.

SANDS
FUNERAL CHAPEL
SIDNEY, B.C.

McCALL BROS.
"The Floral Funeral Chapel"
Service that meets your exact requirements in beauty, dignity and cost.
1400 VANCOUVER STREET
5-4465-66

THOMSON FUNERAL HOME
SO MUCH IN SERVICE
SO LITTLE IN COST
1625 Quadra Street 4-2612

CHAPLIN'S FUNERAL CHAPEL
Kindness. Courtesy. Service
980 Quadra Street 4-5512

HAYWARD'S
B.C. FUNERAL CO. LTD.
ESTABLISHED 1867
734 BROUGHTON ST. 3-3614

11 MONUMENTAL

MORTIMER'S MONUMENTAL Works Ltd. 633 David St. Est. 1877. Monuments, markers, curbings, bronze plaques, marble, granite and stone for fireplaces, building construction, etc. 3-6421.

VICTORIA MONUMENT LIMITED
"Memorials of Distinction"
3091 DOUGLAS ST. 2-5834

STEWART MONUMENTAL WORKS Ltd. Monuments since 1896. 1403 May St. 4-3452.

12 FLORISTS

BROWN'S THE FLORIST
FLOWERS FOR EVERY OCCASION
618 VIEW STREET
Phone 4-6612, 4-9511; night, 4-3521

14 ANNOUNCEMENTS

HAVE FLUFFIER BLANKETS
When washing wool blankets, add one tablespoon of household ammonia to final rinse water. Makes blankets nice and fluffy, raises nap right up!
But is raise cash in a hurry. Classified Ads are your cue. Through sale ads you get immediate dollars for anything useable, blankets to building materials. Call 3-4111 or 2-3131.

VICTORIA PYTHIAN CEREBRAL PALSY COMMITTEE
P.O. Box 335, Victoria
Please look up those pink envelopes and send in your donations, large or small to help this most worthy cause. 50 children are being given help in the local clinic and more cases coming up all the time. Don't send envelopes back without a donation, as we have to pay postage, which takes away money that we could give to the local clinic. William Jones and Wes Fulton, co-chairmen.

A SURE RECIPE
Put your message in every home in Victoria through a classified ad daily—they're as near as your phone.

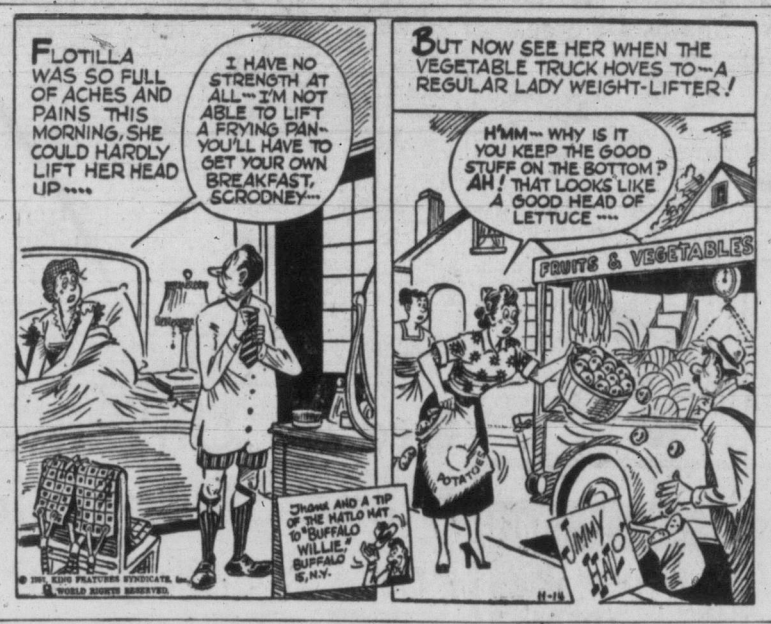

14 ANNOUNCEMENTS

COACH LINES MYSTERY TRIPS. See different beauty spots each Sunday. Stop for tea. It's fun! Leave terminal 1.30 p.m., return 5. Adults $1.50, children 75c.

WE RESCUE GOOD BOOKS FROM oblivion by buying them.
THE HAUNTED BOOKSHOP
845 Fort Street 2-1427

15 COMING EVENTS

TROUBLE WITH DIGESTION? Go Friday, November 15, 8 p.m. to Orange Hall, 725 Courtney, hear Leslie Lambert, N.D., about this important matter. Be generous re collection. You will never regret it—acting on what you hear will improve your health and result in a happier life. Help getting digestive system in every school curriculum. F. H. Staverman, Langford Lake, V.I., B.C.

BINGO GAME AT THE ARMY, Navy, Air Force Veterans' Club building, Wharf and Broughton, at 8:00 p.m. Thursday, November 14, 1957, sponsored by Victoria Senior Citizens Housing Society Inc. Funds for low rental housing.

NEW IMPERIAL CLUB "GAY Twenties" dance. Newstead Hall, Saturday, Nov. 16. 9 'till 1. Members 75 cents. Guests 95 cents. Dress optional.

COACH LINES MYSTERY TRIPS. See different beauty spots each Sunday, stop for tea. It's fun! Leave terminal 1.30 p.m., return 5. Adults $1.50, children 75c.

THE GREATER VICTORIA NURSERY School will hold its annual rummage sale on Saturday, November 16, starting at 7 a.m. at the Public Market.

RUMMAGE SALE, ORANGE HALL, Courtney St., Saturday, November 16, 9 o'clock. Auspices of Carne Rebecca Lodge No. 45.

S.P.C.A. GOOD USED CLOTHING and rummage sale, Saturday, November 16, 9 a.m.-11 a.m., C.C.F. Hall, 721 Courtney Street.

CHRISTMAS BAZAAR AND TEA, Xi Beta Chapter, Beta Sigma Phi Sorority, Legion Hall, Blanshard St., Saturday, November 16, 2.30 p.m.

BINGO,— BOILERMAKERS' HALL, 802 Esquimalt Road, 8.30 Friday. All welcome.

ESTREL ETA'S CLUB, Rummage sale Saturday, Nov. 16, 9 a.m. 1300 Government St.

20 LOST and FOUND

LOST — LADY'S ELGIN WATCH 3 weeks ago. Engraved "to Lou from Steve." 12-7-54. Sentimental value. Reward, 2-4678.

LOST — PAIR OF GLASSES. Vicinity Eberts and Ross Bay. Finder please phone 3-3401.

FOUND, STRIPED MALE CAT. Fort and Fernwood. C.P.L., 4-6584.

LOST, ON FLEMINGS BEACH, Sunday, pair of glasses. 3-7347.

21 MALE HELP WANTED

FACTORY INSPECTOR, B.C. CIVIL SERVICE, DEPARTMENT OF LABOUR, VANCOUVER

Salary: $351, rising to $420 per month. (Salary increase recommended, effective July 1, 1957.) Under direction, to review plans and inspect air conditioning, ventilation, heating, humidity control and exhaust systems as to their effectiveness, etc.
Must be a British subject with a sound knowledge of heating, ventilation, air conditioning and exhaust systems; considerable experience in related work.
For application forms apply to the Personnel Officer, Civil Service Commission, 411 Dunsmuir Street, Vancouver 1, not later than November 30, 1957. Competition No. 57-613.

REQUIRED BY NOVEMBER 25, experienced grocery clerk in Cowichan district. General duties to be: pricing, stock control, ordering, filling shelves, etc. Permanent position with full employee benefits and salary is commensurate with experience and ability. Prefer person from 25 to 45 years of age. Please reply in own handwriting stating in detail, experience, age, marital status, etc., to Victoria Press, Box 1822.

DANCE PROFESSION
Young men 21 to 35, who want to earn an above-average weekly salary and advance quickly to a much higher salary. Arthur Murray offers permanent career, starting as teacher with rapid advancement to supervisor, interviewer or manager. Begin free training at once to qualify. Apply in person, don't phone, 2 to 4 p.m. or 6 to 8 p.m. daily, 715 Yates Street, Arthur Murray Dance Studios.

EXPERIENCED MEAT-CUTTER, Victoria Press, Box 1833, giving full particulars and previous experience.

EMPLOYMENT PROBLEM? LET Help Ads fill it! Call 3-4111 or 2-3131.

22 SALESMEN, AGENTS

RAWLEIGH PRODUCTS
Shift workers notice. You can make your spare time earn dividends. Car needed. Call 3-5417 for information or service.

THE MORE YOU MAKE THE more we make. The territory is wide open. $1.00 down on this new and fast-moving deal nets you $20. If you know the direct sales field in Victoria you may qualify as a manager. Car preferred. Victoria Press, Box 1806.

BUSINESS IS BOOMING, DUE TO our extensive TV advertising we have more leads than we can handle, therefore if you are interested in a selling career where renumeration is far above average, see us and talk it over between 10 a.m. and 12 noon at 2245 Government Street.

25 MALE or FEMALE HELP WANTED

FREE OF RENT, SMALL BASEMENT suite, Oak Bay waterfront duplex. Consisting of living-kitchen, two bedrooms, bathroom, hot water heated, electric range and fridge supplied. In exchange for caretaking, including gardening, maintenance and some housework. Suitable for couple but single person may apply. State qualifications, age and other details. Victoria Press, Box 783.

ELDERLY COUPLE, MAN TO take charge small new block, very light duties. 2-roomed suite free. Stove and frig. Ideal location. Duties Dec. 1st or later. Victoria Press Box 754.

EXPERIENCED COOK PREPARED to train for specialized business. Write, stating age, experience and starting salary required. Victoria Press, Box 751.

GENERAL OFFICE WORKER, bookkeeping and typing, between ages of 20-45. Salary $35 per week. Victoria Press, Box 1827.

CARETAKER AND WIFE FOR waterfront apartment building, Oak Bay. Apply Victoria Press, Box 1826.

26 FEMALE HELP WANTED

WORKERS WANTED
For all types of domestic work—General housekeeping to live in; daily housekeeping and live out, or casual day work. Permanent homes with good working conditions.
Apply
NATIONAL EMPLOYMENT OFFICE
1039 Johnson Street

AVON CHRISTMAS
Earning Opportunity
Information and Service
255 Beechwood Ave — 4-7995

THE CORPORATION OF THE DISTRICT OF SAANICH
Clerk, Grade II, required for the comptroller's office, Saanich Municipal Hall, Royal Oak. Salary range $145.73 to $199.31 per month over 3 years, 5-day week, M.S.A. and pension benefits. Typing essential and shorthand preferred but not necessary. Applications giving full information as to age, marital status, education and any previous office experience are to be received by the Comptroller, Saanich Municipality, Royal Oak P.O., not later than 5 p.m., Wednesday, November 20, 1957.

CAREER WOMEN
Young women 21 to 35 who want to earn an above-average weekly salary—and advance quickly to a much higher salary. Arthur Murray offers permanent career, starting as teacher with rapid advancement to supervisor, interviewer or manager. Begin free training at once to qualify. Apply in person, don't phone, 2 to 4 p.m. or 6 to 8 p.m. daily, 715 Yates Street, Arthur Murray Dance Studios.

EXPERIENCED CASHIER - TYPIST required, shorthand helpful, but not necessary. This is a permanent position with opportunity for advancement, ideal working conditions and benefits. Hours 8 to 5, Monday thru Friday. Apply in own handwriting stating age and experience. Our staff have been advised of this ad. Victoria Press, Box 1839.

HOUSEHOLD FINANCE REQUIRES junior stenographer. Permanent position with 5-day week. Other fringe benefits. Preference given to single girls aged between 18 and 24. Applicants must be of good appearance and personality. Apply in person to W. E. Wilson, 1218 Douglas Street.

WANTED IMMEDIATELY, TYPIST, with switchboard experience if possible, for large real estate office. 5-day week and other benefits. Victoria Press, Box 1841.

EXPERIENCED BOOKKEEPER, cashier, stenographer for responsible position. M.S.A. benefits and holidays. Apply Victoria Press, Box 1836.

DEPENDABLE PERSON, VICINITY Oak Bay Junction, to care for 17 mo. girl in your home. 5-4234 after 6 p.m.

EXPERIENCED HOUSEKEEPER wanted for family with three small children living in Oak Bay. 4-7475.

STENOGRAPHER, FULLY QUALIFIED, typing and shorthand speed essential. Five-day week. Victoria Press, Box 1837.

WANTED—MOTHER'S HELP, 2 OR 3 hours daily, person willing to help with housework and baby-sit occasional evenings. Phone 3-5339.

CAPABLE COOK - GENERAL TO live in, excellent wages. Phone 3-8855.

EXPERIENCED SALESGIRL, MUST be able to do display work. Apply McEwen's Ltd.

EXPERIENCED SANDWICH AND salad girl, also one experienced in grill work. Apply McEwen's Ltd.

WANTED, WAITRESS FOR SNACK bar. 966 Yates.

29 SITUATIONS WANTED—MALE

EXPERIENCED JANITOR AND caretaker (Dutch) wishes more part-time jobs, cleaning of office buildings, apartment blocks and window washing. Phone 5-5049.

A COMPLETE LINE OF TREE work. Capital City Tree Service. Lorne Elves, Wendy Johnson. Free estimates, tree surgery, pruning, spraying, removals. 3-6452, 3-1805.

MARRIED MAN, 28, BOOKKEEPING, accounting, auditing, business experience, requires permanent position. Victoria Press, Box 1831.

YOUNG MAN, WITH 8 YEARS meat experience, would like work. Steady or part time. Contact A. Arnold, Malahat P.O.

PAINE-ROSE JOBBING CONTRACTORS. Concrete, drains, clothes lines, fencing, carpenter repairs, etc. 4-8604 or 3-9884.

TREES FELLED AND BUCKED. Dangerous limbs removed. Reasonable. 9-3948.

EAVESTROUGHS CLEANED AND repaired, home repairs, renovations. 2-5074.

CONCRETE SEWERS, DRAIN TILE, gutters cleaned, repairs. R. Lowe, 9-5188.

URGENT. WORK WANTED. REF. No Emp. Ins. 4-6754.

RUBBISH HAULED AWAY, BASEMENTS cleaned. Phone 5-8417.

MAN AND ½-TON PICKUP FOR hire, anytime. 5-2535.

RUBBISH HAULED AWAY. BASEMENT cleaned. 4-6718 after 5.

GUTTERS, DRAINS CLEANED, REPAIRED. Odd jobs. 2-6879.

CARPENTER, FENCES, GUTTERS, repairs. Moderate. Eldon. 2-5758.

MAN WITH POWER SAWS TO fell, buck, cut wood. Keating 209-X.

GARDENS CLEANED AND PREPARED. Wood handled. 3-8493.

30 SITUATIONS WANTED FEMALE

ALL TYPES OF FLOORS EXPERTLY cleaned, waxed and polished by machine. Homes our specialty. Gregg's. Established 1920. 4-5023

RELIABLE HOUSE CLEANERS We aim to please! General housework of all kinds. Specializing in floors, walls. Call 7-6503.

30 SITUATIONS WANTED FEMALE

COMPETENT PRACTICAL NURSE available, experienced and well recommended. 3-9363.

WANTED, PART-TIME TYPING AT home or evenings and weekends. Phone 5-6837.

AUSTRIAN LADY REQUIRES work as child nurse, cook or waitress. Evenings 6-7 p.m., 3-6463.

EXPERIENCED HAIRDRESSER wants permanent position. Phone 9-3422.

HOUSEWORK BY DAY OR housekeeping, live in. Phone mornings 2-7539.

DAY NURSERY, FORMERLY Children's Garden Library. 4-1344.

TWO RELIABLE BABY-SITTERS. 3-0159 and 3-1689.

JUNIOR STENOGRAPHER, PART-time or full, experienced. 3-4817.

LIGHT NURSING, ADULTS, CHILD care, cooking, etc. 4-6754.

LOVING CARE GIVEN TO SMALL child daily in my home. 2-5951.

BABY SITTING, HOME CHILD care, by hour or day. 3-7901, 2-2426.

36 BUSINESS SERVICES

ASPHALT

GET RID OF MUD AND MUCK! Blacktop your driveway now. A fine Xmas present for the whole family. Quick service. Free estimates. O.K. Paving Co., 5-1812; night phone, 4-3457.

BLACK TOP PAVING WORK FULLY guaranteed. Easy terms. Ideal Paving Co. Ltd. 851 Cormorant. 2-7612 or evenings 4-7482 or 2-7689.

BRICKLAYERS

Chimney and Fireplace Repairs
Stucco and Plaster Patching
Gutters Cleaned, Rot-Proofed
Alterations, Roofing, Painting
Terms to Suit on Approval
J. S. Carlow, 8-2292 Anytime
Farwest Home Repair Co.

FIREPLACE REPAIRS AND REmodeling, chimney repairs. 4-5603.

ALL TYPES OF MASONRY WORK H. A. (Sandy) Ormiston. 4-6777.

CHIMNEYS, FIREPLACES, BUILT or repaired. 2-1391.

BULLDOZERS

BULLDOZING AND CLEARING, road grading and back-filling. The right machine for every job. JOHN D. KISSINGER JR. 3-8425 Days 2-3947 Nights

DITCHING, FORK-LIFTING, BULLdozing, back-filling, loading, trucking, gravel, road building. 8-8084, Duncan 367L1.

SOUTHWELL AND HENSON bulldozing, ditching. 8-1132, 9-4234.

CARPENTERS

BUILD, REPAIR ANYTHING ALterations, finishing, cabinet work. Foundations levelled, jacked up, repaired. Hour or contract. 2-4644.

WILL TAKE LATHING CONtracts, 50c per bundle lath; or house repair jobs, hourly rates. 2-1187.

REPAIRS, ALTERATIONS, GUTters, porches, fencing, etc. No job too small. Free estimates. 4-6403, 2-1484.

HOME REPAIRS AND ALTERAtions, steps, gutters, sash cords, etc. M. Attwyll, 3-7326.

ALTERATIONS, REPAIRS, GUTters, kitchen cabinets, cement work, painting. No job too small. 2-6187.

CARPENTER REPAIRS, ALTERAtions, gutters, stairs, tile and cement. H. Platell. 2-8602.

FOR THE BEST IN REPAIRS AND alterations, call 2-1096. Contract or hourly.

CARPENTRY, EAVESTROUGHS alterations to rooms, suites, stores, cabinets, new houses. 2-9470.

FOR RELIABLE REPAIRS AND alterations call 3-5724. W. E. Eby.

HOUSE REPAIRS, ALTERATIONS, cabinet work. Reasonable. 9-3770.

HOME REPAIR SERVICE. Tommy Harker, 3-8773.

CEMENT

EVERYTHING IN CONCRETE. Specializing in terrazo tile. Basements, driveways, sidewalks and septic tanks. Reasonable prices. Work guaranteed. H. A. Vanderbyl. Phone 9-4241, 3-8112.

FARMER CONSTRUCTION LTD. Concrete work, sewers and drains, estimates by appointment. Phone 4-0511.

BAKER BROS., CEMENT WORK, septic tanks and sewers. 5-1508.

CHIMNEY SWEEPING

DON'T WAIT. HAVE THAT chimney swept now. Modern vacuumatic. Home Reliance Ltd. 9-4360, 3-4447.

PROMPT SWEEPING, VACUUM. Ken's Chimney Sweep. 2-8914.

FOR FAST CLEAN SERVICE, OAK Bay, call Scotty's 2-3336.

CONTRACTORS

Farmer Construction
Repair Dept. 4-0511. Prompt Service

Woodland Construction
Homes - Plans - Financing. 7-2913.

BULL - DOZING BACK - FILLING, loading, hauling, road building, parking lots, driveways, black-topping top soil, fill and gravel. O.K. TRUCKING CO. — 5-1812

GILBERT BROWN
General Contractor
Specializing in
MASONRY CONSTRUCTION
Phone: Office, 4-6377; Home, 7-2323

V. L. LEICH
Distinctive Home Construction
Repairs, alterations, etc. Complete building service, including plans and financing. 1215 Quadra. 3-7483

GENERAL REPAIRS, CEMENT work, gutters. Nothing down, time payments. Michael Construction. 4-3830 after 6 p.m.

HOME REPAIRS OF ANY NATURE. RAINALDI CONSTRUCTION DAY-TIME. 5-2446; EVES., 5-5214.

CEMENT WORK, SEWERS Septic tanks and rock blasting. 3-3064 W. Trace 9-3671

DRESSMAKING

FORMERLY FASHION STUDIO. Cocktail and evening dresses. Suits and coats. 4-8101.

INVISIBLE MENDING. REPAIRS and alterations. Phone 2-5280.

ELECTRICAL REPAIRS

FREE ESTIMATES
Compl

SPECIAL WOOD SALE
ONE WEEK ONLY
No. 1 Douglas fir wood 12 inch, good for stove and furnace 2½ cords $19.00
Immediate Delivery
Phone 2-3834, 2-1973
Island Fuel Supply Co.

No. 1 FIR, MILLWOOD
STOVE LENGTHS, SEMI-DRY
GOOD FOR ALL-ROUND USE.
1 CORD $12. 2 CORDS $20
Limited Time Only
O.K. FUEL - 4-2452

100% FIR BUSHWOOD, 12"
Fireplace alder, 16"
Guaranteed Finest Quality
Immediate Delivery
Ronald Hopkins Fuels
Phone 2-6368 Day or Night
Fast Dependable Service

PRES-TO-LOGS
Delivered promptly into basement. 36, $5.25; 72 $9.50; 120 dumped in driveway $12.90. 240 $23.90; 480 $45.90. Phone Williams' Fuel. 2-8395 anytime.

FIR PLANER END
Immediate Delivery
DRY SHAVINGS
Phone 2-2211

SPECIAL, 3 DAYS — SEMI-DRY cedar millwood 2 cords only $10 Phone 4-2452.

ALDER—16-IN. FOR FIREPLACE, 2 cords $34.00. O.K. Fuel Co. 4-2452.

BUSHWOOD FOR SALE — ANY size, never been in water; $13 a cord or 2 for $25. 5-2705.

No. 1 BONE DRY FIR BUSHWOOD, 1 cd. $16, 2 cds. $30. Francis. 8-2581.

FIR BUSHWOOD, ANY LENGTH, $13 a cord. 8-3240.

BUSHWOOD, DRY, FIR AND alder, $15 cord. 5-8417.

"M - W"
PLYWOOD SPECIALS!
"FORMICA"
COUNTER TOPPING
Discontinued Colors
Reg. $1.05 per sq. ft.
"NOW"
58c PER SQ. FT.
32"x8'00x⅛ R.C. mahogany
$2.00 per sheet
SPECIAL! MAHOGANY
(Rotary Cut)
4'0"x8'0"x¼
$3.99 per sheet
4'0"x8'0"x¼
(V-Grooved)
$5.12 per sheet
4'0"x7'0"x¼
(V-Grooved)
$4.48 per sheet
NOW AVAILABLE!
PRESTO - LOGS
The Moore-Whittington Lumber Co. Ltd.
Turn West at the Roundabout
Two Blocks Down Hillside
2614 BRIDGE STREET 3-7106

SIDNEY LUMBER
Limited
ZONOLITE INSULATING PLASTIC
For . . .
Furnaces, Stoves, Pipes, Etc. Sticks to any clean, firm surface. Bag insulates 12 sq. ft. ½" thick. For only $1.10
Fiber-Glass Super-Fine
The ideal insulation for Boats, Trailers, Engine Compartments, for wrapping hot or cold water pipes, etc. 24" widths.
½" thick..... 5c sq. ft.
1" thick..... 10c sq. ft.
SIDNEY LUMBER
Limited
2333 Government Street
Phone 2-5187 2-5188

PHILIPPINE MAHOGANY PLYWOOD
Highest quality at lowest prices. Available in dark or light color and our large stock will enable you to select matching grains and color. Comes in 4'x8' sheets and ¼", ⅜" and ⅝" thickness.
Drop in and see these beautiful panels. We have a grade for every project. We also have Golden Ash in ¼" and ⅜".
DRYSDALE'S
Builders' Supplies Ltd.
1720 Cook St. 4-4411

FENCING FOR LESS
50' complete $15.50—Design
COMBINATION STORM DOORS
$14.00
STORM SASH
(or materials for Do-It-Yourself weatherstripping.)
12'x20' GARAGE
Complete $146.50
Saanich Lumber Yards
Open ALL DAY SATURDAY
3041 Douglas Street 5-2486

STEWART & HUDSON
All Your Building Needs

Come Down to Earth
you skywatchers! We have things to talk about. We read so much about real estate values on the moon and who is eligible to buy that we don't want you to miss out on local building lots. Right now we prefer a small plot of Vancouver Island on terra firma and it seems a lot of people feel likewise. Where else can you buy building lots so cheaply and the climate thrown in all for free. Did you see the headlines last weekend?

Saanich, Oak Bay Building Boom—Still in Top Gear
and the same goes for Nanaimo, Port Alberni, and many other places. Drive around, see the new homes underway—N.H.A. mortgages are available and other building loans. Lumber and building material prices are low too at least so folks tell us that move here from the East. So take the combination of low cost real estate and building materials and we believe you can build a home right here for less money than any other place in Canada. If anybody has figures on a more ideal area let's have them! Remember, too, only 40% of your home costs are the building materials and, of course, right now bargain lumber buys lead the list.

1,000-ft. lots
2x4 Dressed Cedar Economy $25.00
2x4 Dressed Fir Economy 29.00
2x4 Dressed Premium 45.00
2x4 Dressed No. 1 ..... 68.00
2x6 Dressed Fir Economy 25.00
1½x10 Forest Cedar Siding Select 22.00
1x6 Dressed Boards Economy 25.00
1x8 Dressed Boards Economy 27.00
1x6 Tongue and Groove 29.00
1x6 Economy Shiplap 32.00
1x8 Economy Shiplap 35.00
1x6 Premium Shiplap 40.00
1x8 Premium Shiplap 45.00
1x6 Mill Run Fir Shiplap 58.00
1x3 No. 3 Boards 58.00
2x8 Floor Joists No. 3, specified lengths 65.00

Shorts Are Cheaper, Too
and useful for so many jobs around the basement or yard.
1"x2", 6 ft., Dressed, 12 pcs. 72c
1"x3", 6 ft., Dressed, 8 pcs. 60c
1"x4", 6 ft., Dressed, 6 pcs. 60c
1"x6", 6 ft. Tongue and Groove, 4 pcs. 80c
2"x2", 6 ft., Dressed, 6 pcs. 72c
2"x3", 6 ft., Dressed, each 15c
2"x4", 6 ft., Dressed, each 20c
2"x6", 6 ft., Dressed, each 30c
2"x8", 6 ft., Dressed, each 40c

Improve the Appearance
of your home and yard—make it attractive for re-sale—ensure privacy and safety for your children. Fencing materials are reasonable—come to you pre-cut—can be quickly assembled by any homeowner or handyman. Log Rail Fence, complete with posts, 48 feet, complete $7.75
Pre-cut Economy Picket Fence, includes nails, 50 ft. $15.95
Basket Weave Interlaced Cedar Strips, 50 ft. $26.95
Ask for free copy of Fencing Booklet. Save hours of work with our posthole diggers; rent, 25c per day.

We Appreciate
the confidence of the many people who shop at Stewart & Hudson—we're alert to the fact that the Customer is King around here and so we like to tell you first of this week's bargain specials.
(1) Unsanded Plywood Sheets, Degrade size, 48"x72"x5/16" thick, ideal for lining the basement subfloors, under tiles, etc. Per sheet $1.92
(2) 1x4 "E" grade Kiln-dried Flooring, good lengths, ideal for floor in attics, basement rooms, summer camps, etc. Bundled, per 100 ft. $4.50
(3) Williamson's lino floor tiles, famous Jaspe pattern, in discontinued colors. Now don't get us wrong on this, it's not the light weight thin tiles that have been advertised elsewhere, but the genuine 2.50 M.M. standard weight that passes N.H.A. specs. We even guarantee 'em—4,400 sq. feet only and the price per tile 9"x9" is only 9c—that's it, 9"x9" 9c

Short of Money?
Don't let the lack of ready cash hold up your home improvement program—Come down and tell us your needs—we have a budget plan for home owners and commercial needs. Remember too, it's for your convenience and the lowest service rates in town.

We Told You Before
and it worked so well for so many we can't help repeating. Half a day is all you need to insulate your home with Zonolite. The most do it yourself of all insulation. Easily poured between attic joists—floors, snugly around pipes, wires, etc.—fireproof, of course.
Save up to 40% on fuel
Save up to $50.00 labor
Save hours of work
Save future heating costs
Save with fire protection—
25 sq. ft. bag only $1.55
Average home, 40 bags. $10.00 down delivers.

It's Not Our Fault
The price of imported mahogany is so reasonable, but good things seem to have a way of coming to an end—so order now while these prices are available to you. The richness and distinction that only mahogany plywood can give. You can use this plywood in any room at these prices.
36"x72"x¼", each $1.50
48"x96"x¼", each $3.95
48"x96"x¾", each $12.95

Full and complete selection of Storm Windows, Plastic Weatherstripping, Plywood Cuttings, Wallboards, Builders' Hardware
How-To-Do-It Booklets
Stewart & Hudson
405 GORGE ROAD 2-2171, 2-2612
Open All Day Saturday
Lots of Free Parking

BUILDERS SASH & DOOR LTD.
COMPLETE MILLWORK SERVICE
GLASS SALE
Here's your opportunity to save money on cases of glass. This glass became wet in travel and the packing in the crates has caused the glass to stain. These stains are not noticeable and are difficult to detect except in bright sunlight. Very suitable for most jobs and especially for basements, verandahs, garages, greenhouses, etc., all 24-oz Double Diamond Weight. All crates contain a 100 sq. ft.
26"x48", case $13.95
30"x44", case $13.95
26"x54", case $13.95
24"x56", case $13.95
24"x72", case $15.95
48"x52", case $15.95
44"x44", case $15.95
Your chance to save
STORM WINDOWS
Can keep your home more comfortable, save fuel bills, your greatest heat loss is through ordinary windows, so double up. Storm windows can be fitted inside or outside, from per sq. ft. 50c.
HARDWOOD LUMBER
Small pieces to your specification also Hardwood Plywood panels.
BOAT BUILDERS
You can find everything you need here. Extra long panels of Marine Plywood. Framing lumber, bending oak, yellow cedar, varnish, screws, etc, and a large selection of boat plans. Visit our showroom.
BUILDERS SASH & DOOR LTD.
350 GARBALLY ROAD. 2-3171
Open Saturday Till 12.30.

16" DELTA SAW 8" JOINTER 16" bandsaw. At your request we will cut and rip boards to any size. Lansford Building Supply. 8-1724

FOR SALE — 22-GAL. HEAVY galvanized water boiler, $26.75. Lansford Building Supply. Phone 8-1724.

SALE
Our persistent policy is to do our best to give you, our customers, best grades of lumber at lowest prices possible and service that we are proud of.
FENCES
EVERY TYPE
ALL LUMBER FOR 50-FT. PICKET FENCE. No. 1 Quality, Pre-Cut Complete $13.50
48-ft. Imitation Log Siding or Split-Log Rail Fence, complete. $7.70
Post-Hole Digger, 25c per day.
8' IMITATION LOG SIDING, EACH 13c
Prices Per 1,000 Board Feet
ECONOMY
2x4" Dressed Cedar $24.00
2x2" Dressed $34.00
2x4" Dressed 8' Studs $25.00
1x8" S4S $25.00
1x6" Tongue and Groove $28.00
2x4" S4S $28.00
1x8" Shiplap $34.00
CASH
DISCOUNTS ON PREPAID ORDERS
1¼x10" FOREST CEDAR SIDING.
Rough Face, long lengths $40.00
Smooth Face, long lengths $40.00
TOP GRADES OF DOUGLAS FIR FRAMING LUMBER, 2x4", 2x6", 2x8" 2x10" S2E. or S4S 6x6", 6x8"
Specified Lengths.
AT LOWEST PRICES IN DOWN MILLRUN SHIPLAP

	CEDAR	FIR	HEM-LOCK
1x8"	$64	$80	$70
1x10"	$64	$70	$65
1x8 Douglas Fir, 6' 8' 10'			$65
1 x 8" Premium Fir,			$44

CEDAR—PER LIN. FT.
4x4" 4-Step Modern Gutter 20c
4x5" O Gee Gutter 18c
4x4" Rough 13c
3x5" Rough 20c
6x6" Rough 29c
MILLRUN, 6' EA.

2 x 2	2 x 3	2 x 4	2 x 6	2 x 8
.10	.15	.20	.30	.40

1 x 6 T & G OR S4S Fir 15c
6" 1x3" Dressed, each 7½c
6" 1x4" Dressed, each 10c
Nothing Down
UP TO 36 MONTHS TO PAY ON HOME IMPROVEMENTS. FOR EXAMPLE A $200 PURCHASE ON NOV. 13, FIRST PAYMENT WOULD BE DEC. 15 AT 23 PAYMENTS OF $10 AND FINAL PAYMENT OF $9.50.
ATOM LUMBER CO. LTD.
210 ESQUIMALT ROAD
LOTS OF PARKING SPACE
Open from Monday to Saturday, including Wednesday, from 8 a.m. to 5.30 p.m.
5-6621 and 2-2249; evenings, 5-4574
Warehouse to You
ALL BUILDING SUPPLIES
642 QUEENS
Between Douglas and Government
PERSONAL SERVICE
Drive-in Parking
FINISHING 1" & 2" CLEAR NAILS. FIR AND ROTARY CUT PLYWOOD DOORS. MARINE AND STANDARD PLYWOODS. GOOD 1 SIDE, GOOD 2 SIDES. SPECIALTY LINES. SHINGLES, SHAKES ALSO. SIDING, FLOORING. GYPROC LATH. GYPROC WALLBOARD, HARD BOARD, BUILDING PAPERS, ROOFING, GLASS, PAINT, INSULATION, ETC.
We Meet All Competition
Full Satisfaction—or Your Money Back
PLYWOOD
All Waterproof Glue
48"x96"

D GRADE	Unsanded	Sanded	Good 1 Side	Good 2 Sides
5/16"	$2.93	¼ $3.62	$4.64	$6.68
⅜"	$3.35	$4.42	$5.34	$7.98
½"	$4.86	$6.27	$7.93	$8.80
⅝"	$5.89	$7.30	$8.64	$9.92
¾"	$6.50	$8.35	$9.92	$11.20

⅜"x48"x96" Trendwall.
6" grooves. Each $3.15
CUTTINGS, EACH
5/16"x48"x10" unsanded 13c
5/16"x24"x48", unsanded 70c
½"x48"x10" unsanded 20c
½"x24"x11" S2S 16c
½"x24"x14" S2S 19c
¾"x32"x92" unsanded $3.75
¾"x25"x72" sanded $2.00
⅝"x48"x10" unsanded 35c
¾"x36"x15" good 2 sides $1.25
¾"x48"x22" sanded 2 sides $1.80
¾"x60"x20" sanded 2 sides $2.40
MAHOGANY
PHILIPPINE, ROTARY CUT
¼"x48"x96" $3.95
¼"x32"x96" $1.95
¼"x36"x72" $1.85

RED-HAWK
CEDAR DOUBLE COATED SIDEWALL
SHAKES
Primed and color-coated for
NEW HOMES
or remodelling!
More and more builders and homeowners are discovering that correct use of color can visually help "shape" the design or appearance of an entire house. The colors selected for Redhawk double-coated shakes are those proved to be most desirable and most practical for extra beauty and service. C.M.H.C. and N.H.A.-approved.
BRITISH COLUMBIA FOREST PRODUCTS
Limited
Victoria Sawmill Division
371 Gorge Road E.
Phone 5-3331

SPECIALS
A real special on an extra set of open cupboard shelves you may be needing for Rumpus or Utility room—all taxes included—selling for $11.55
Pegboard makes a decorative wall covering as well as serving for display or holding articles neatly arranged on a wall—selling at 18c per sq. ft.
HOME IMPROVEMENT BUDGET PLAN
CROWE-GONNASON CO. LTD.
Manufacturers of Lumber Windows—Doors—Millwork
QUALITY BUILDERS' SUPPLIES
2324 Government St. 3-7141

DRIVEWAY MUDDY?
CINDERS for better drainage. We can give you immediate delivery at reasonable prices.
KILLS SOOT — STOP CHIMNEY FIRES
Use Carbo-Oxide. 49c per package. No need to put your fire out. Visit our showrooms—we have a complete line of builders' supplies.
ISLAND BUILDING SUPPLY COMPANY
575 Gorge Road East Phone 2-5178
(Opposite B.C. Electric Bus Depot)

SHAWNIGAN LUMBER YARDS
"Quality at the Right Price"
Lumber
We have a complete stock of the best 1" and 2" construction grade lumber available. If your job does not require this top grade, come in and pick the grade best suited to your needs. For instance, amongst other specials we have the following:
1x8 Premium Shiplap, per M bd. ft. $45.00
1x8 Millrun Resawn Fir Boards, per M bd. ft. 60.00
1x8 Millrun Resawn Fir Shiplap, per M bd. ft. 65.00
1x8 and 1x10 Millrun Cedar Shiplap, per M bd. ft. 65.00
1x8 Economy Shiplap, per M bd. ft. 35.00
2x4 Economy S4S, per M bd. ft. 30.00
2x4 No. 3 Com. S4S, per M bd. ft. 65.00
Bathroom or Kitchen Enamelled Panels
We still have a good selection of "Tyleboard" in 4x6 and 4x8 in scored streamlined and 4" tile design. Pastel shades of yellow, green, blue, pink and a deep shade of burgundy. This board is the best of its kind on the market today and a particularly good buy at the reduced price of, per sq. ft. 35c
Wallboards
Stonebord (gypsum plasterboard), 4x6, 4x7, 4x8, 4x9, 4x10, per 100 sq. ft. $7.20
Stonebord Lath, 16"x48", per 100 sq. ft. 5.80
4x8 ¼" PV Hardbord "B", per 100 sq. ft. 10.00
4x8 ¼" PV Hardbord "H", per 100 sq. ft. 7.50
4x8 ⅜" 3-Ply Trendwall "D", per sq. ft. 12c
4x8" 5/16" 3-Ply Blockline "D", per sq. ft. 12c
4x8 ¼" 3-Ply Golden Ash "A", per sq. ft. 27c
4x8 ¼" 3-Ply Random Plank Mahogany, per sq. ft. 18c
Many other types on display in our showrooms and well stocked for your pet project.
Clear Plastic for Storm Windows
Crystal clear vinyl plastic in widths of 36", 48" and 54", per sq. ft. 7½c
Insulation and Weatherstrip
Many types available and on display. A sure investment for comfort and economy.
SHAWNIGAN LUMBER YARDS LTD.
2000 Government at Discovery
Phone 2-7261

MAY WE HELP YOU?
An absolutely FREE Service with no obligation is extended to you to help you in the selection of your Home Modernizing needs and problems in the uses of Siding, Roofing, Insulation, Floor Tile and Styrolite Plastic Wall Tile.
20 YEARS OF PRACTICAL EXPERIENCE IS AT YOUR DISPOSAL
PHONE 2-2331 — NIGHT 4-4818
Victoria Roofing & Insulation Co.
Gar Taylor
917 Fort Street Victoria, B.C.

INSULATION
NOW IS THE TIME—DO IT YOURSELF.
WESTROC FIBREGLASS ZONOLITE BOAT BUILDERS
DOUGLAS FIR EDGE GRAIN PLANKING, UP TO 40' LONG, IF YOU ARE PLANNING A BOAT BE SURE TO SEE THIS.
R. A. GREEN LUMBER CO. LTD.
2891 Douglas St. 4-7614

NO. 1 GRAVEL FOR ROAD AND driveways, pea gravel, load only $8.75; prompt service. O.K. Trucking Co. Day phone 5-1812; night 4-3457

PIPE CUT AND THREADED while you wait. Lansford Building Supply. 8-1724.

WHY PAY MORE?
Another fresh selection of clean, useful used furniture at the most reasonable prices, including a child's crib and mattress, $13.50; older-style square dining table and four chairs, $9.75; solid walnut late Victorian-style chest of drawers, $14.50; almost new rubber-tire lawn mower, save out of season, $6.75; dropside couch and mattress, $6.75; Premier vacuum with some parts, $6.50; older-style washing machine in extra good condition, $17.50; single beds, complete with mattress, $9.75 up to $17.50; "McClary" coal or wood stove, $22.50. Folks are still saying: "It's the most reasonable place in town."
THANKS, FOLKS
WALLY GRAY USED FURNITURE
2663 Douglas St. 2-1631

Auctioneering
IS OUR BUSINESS
LUNDS AUCTIONEERS
WE BUY AND APPRAISE
926 FORT ST. 5-5422

TOP PRICES
Cash or Consign
Free Appraisal
No Obligation
Maynard's Auctioneers
4-5921 55th Year 4-1621

WE BUY — WE SELL — WE APPRAISE
KILSHAW'S AUCTIONEERS
1115 Fort St. 4-6441
Cash advanced on consignment

TIME TO GET RID OF THAT drab looking furniture. Have it reupholstered or rebuilt in time for Christmas. Free estimates. Bagel's Chesterfield House, 536 Johnson. Phone 4-3042.

YOUR MATTRESS REBUILT LIKE new at a genuine saving. Upholstery repairs. Box springs and couches rebuilt. Atlas Mattress Co. Ltd. 2714 Quadra at Hillside. 4-4925

CARPETS AND UPHOLSTERED furniture cleaned, demothed in your own home or in our plant. Free estimates. Carpetorium, 1210 Wharf St. 3-2861.

3 - PIECE CHESTERFIELD cleaned, demothed, sanitized in your home $12. Work guaranteed. Ambassador Home Service. 2-5532

FOR SALE, BLUE VELOUR STUDIO couch in perfect condition. $30. 2-9344.

FOR THE BEST BUY IN USED MODERN FURNITURE SEE THE ACME FURNITURE, 618 PANDORA

FRENCH POLISHING. REPAIRS furniture refinishing. Specialty Finishers, 751 Discovery St. 3-4612

3-PIECE CONVERTO SUITE, maroon and 1 chair green, $70. 7-1218.

NINE-PIECE BEDROOM SUITE, complete, good condition. 5-3203.

Open Friday Night Till 9 p.m.
CHESTERFIELD SUITES GOING DOWN AT $29.50
2-pce. Red Velour at $39.50
2-pce. Tapestry
3-pce. Rose Tapestry
2-pce. Green Velour
2-pce. Green Tapestry
2-pce. Brown Velour AT $49.50
2-pce. Blue Tapestry
3-pce. Wine Tapestry
2-pce. Rose Tapestry AT $59.50
2-pce. Wine Corded Velour AT $69.50
2-pce. Wine Velour
3-pce. Wine Velour
3-pce. Rose Velour AT $79.50
3-pce. Dark Rose Velour
3-pce. Wine Velour
BEDROOM SUITES $129.50
4-pce. Walnut with spring and mattress $79.50
3-pce. Walnut Suite
DINING SUITES
8-pce. Walnut Suite, $89.50
6-pce. Walnut Suite, $69.50
KITCHEN SUITES
5-pce. Chrome Sets, $24.50, $29.50, $37.50 and $49.50
5-pce. Kitchen Sets, $15.00, $17.50 and $19.50.
Odd Kitchen Chairs, $2.00
STANDARD FURNITURE BARGAIN BASEMENT
Downstairs in Scollard Bldg.
VIEW ST. 2-5111

USED FURNITURE SPECIALS
4-9 walnut bed with ribbon spring mattress $49.50
4-9 good quality spring and spring-filled mattress $49.50
Studio lounge with arms and back $59.50
4-piece bedroom suite $49.50
2 blue chesterfield-bed suite $105.00
Cogswell chair, as new $39.50
Mahogany coffee table, 18x36, $25.00
3-3 bed, complete with spring--filled mattress $39.50
Walnut dinette buffet $45.00
Ivory dresser $17.50
Home Furniture Co.
825 FORT ST. PHONE 2-5138

HOLLAND BROS. & CO.
NEW AND USED FURNITURE
824 Fort St. Phone 3-0913
SPECIALS
6-piece light oak dinette suite ..... $ 99.50
Antique walnut corner cupboard ..... $ 59.50
5-piece light bedroom suite with Mr. & Mrs. dresser . $165.00
Oak library table ..... $ 12.50
5-piece chrome suite ..... $ 39.50

COMPLETE WALNUT BEDROOM suite. In good condition. 3-6929.

GOOD, DARK BUFFET, 58"x22", $15. 7-1572.

"B & W" EMPEROR CLARINET
Grenadella wood, nickel silver drop forge keys. Neat, compact case. 5-year guarantee. Reg. $180. Special $135
10% Down — Easy Terms.
USE OUR CHRISTMAS LAY-AWAY PLAN
Now 3 stores to serve you
WARD'S MUSIC LTD.
412 W. HASTINGS, VANCOUVER
3619 KINGSWAY, BURNABY
1320 BROAD STREET, VICTORIA

New Shipment of GUITARS
Ideal for a Christmas Gift
PRICED FROM $21
A small deposit holds one for Christmas.
Western Music Co. Ltd.
758 FORT ST. 2-1311

Choice of Reconditioned Pianos See
DAVID STARK
at
MAYNARD'S
2-0741—55th Year

Maynard's Auctioneers
PAY TOP PRICES FOR PIANOS
2-0741—55th Year

HEINTZMAN AND NORDHEIMER pianos, new and used, for sale or rent. Showroom at 2020 Douglas. By appointment 3-0248 any day or any evening. Transportation provided. Exclusive agents: Fletcher Bros. Ltd. (Walter Fletcher.)

SEE US FOR THE BEST USED pianos in town. All reconditioned and guaranteed. Priced from $79.50 to $595.00. Easy terms. Trades. KENTS LTD. 742 Fort St. Open Friday's 7-9 p.m. Phone 3-7104.

CAMERANO ACCORDION, 120 bass, 3 treble couplers, and 2 bass, lady's size, good condition, $150. 3-3847.

LESAGE PIANO, MEDIUM SIZE, reconditioned and delivered, $195, $10 a month, small down payment. Willis. 2-4712.

VERY SMALL PIANO BY LESAGE for rent, only 36 inches high and forty-eight inches wide. Rent applies if purchased. Phone 3-0248.

GOOD PIANO FOR RENT, $7 PER month, rent applies if purchased. Phone 3-0248.

HOHNER PIANO ACCORDION 120 bass with couplers. Small size, light action, will sacrifice. 3-0248.

GERHARD HEINTZMAN PIANO with Bell metal tone, pulsating bridge. Excellent condition. 3-5793.

WANTED — GOOD SMALL PIANO. 5-7175.

WILL PAY UP TO $200 CASH FOR good used piano. Phone 3-0248.

GOOD USED PIANO AND BENCH. Phone 4-8405 after 2 p.m.

MASON & RISCH PIANO, GOOD condition, $200. 4-7791.

MOTOROLA CUSTOM CAR RADIOS
TUBE AND TRANSISTOR MODELS. THERE'S ONE TO FIT YOUR CAR. FROM
$59.95
$10.00 DOWN
$10.00 MONTHLY
IMMEDIATE INSTALLATION AT OUR DRIVE-IN SERVICE DEPT.
KING TV & RADIO LTD
"THE BEST IN RADIO AND TELEVISION"
Corner JOHNSON & BLANSHARD
PHONE 4-9913

VICTORIA WEST
RADIO AND TELEVISION
Drive in or home service
761 Esquimalt Road Phone 3-4413

FOR GUARANTEED TV REPAIRS
By Qualified Technicians
(Members R.E.T.A.)
BUTLER BROS SUPPLIES LTD.
3396 Douglas Street Phone 3-1511

ALL TYPES OF ELECTRICAL REPAIRS, TV radios, record players and small appliances. Fast dependable service. Kent's Ltd., 742 Fort. 3-7104.

TAYLOR & COX
24-Hour TV service, expert antenna repairs, moves and installations. 5-5812.

ATKINSON & PEARCE
Guaranteed Service and Repairs to all makes of radio and TV
2-8521 1030 Hillside Ave.

CRUSADER TV
Servicing, antenna installation. Day 5-1089, night 4-8473.

TV RENTALS TO RELIABLE PARTIES. Delta Electric, 714 Cormorant 4-7416

WANT GOOD CHANNEL 5 RECEPTION? PRECISION MACHINE CO. TV antennas, 660 Discovery 5-4713

HAULTAIN RADIO, TV, APPLIANCE repairs. 1442 Haultain 3-3714.

McMILLAN & WARDELL
24-hour TV service, 5-3121, 3-0550.

T.V. with Lee

By PHIL LEE, Times TV Editor

HOLIDAY AFTERTHOUGHTS—To judge by talk down Seattle way the Americans are as high as Sputnik on one of our country's natural resources—Gisele MacKenzie.

Some of them voiced the opinion that the ex-Winnipegger is the most pleasing new personality to hit the small screens since Gobel first came to pass. If the number we spoke to can be considered a cross-section of viewers everywhere then it isn't nipping out on the limb very far to forecast that the Canadian comet will be garnering an Emmy or two come March.

If this last does happen, however, let's hope that it will mark the beginning for the sparkling young woman whose meteoric rise in the U.S. has thrilled her countrymen, and not the end. Emmys may look nice on the mantel but they are no guarantee for continued success, to wit: Gleason, Carney, Caesar, Nanette Fabray, Jean Hagen, ad infinitum.

TV TEE-HEES

". . . and now back to our movie, 'The Creeping Terror'!"

★ ★ ★

IT DOESN'T make much sense but one looks at TV quite differently while on holiday, knowing that you don't have to comment on the various programs. You simply relax and watch it or you relax and don't watch it. However, the mind still thinks and eventually it gets around to thinking about pay-TV.

It's coming, of course. One of these years we'll be anteing up to watch what's on that night. The point is, however, how much better fare will we get then for cash than we do now for free?

For instance, it is difficult to conceive of a more powerful production than "The Prince and the Pauper" of a couple of weeks back. Then there was the brilliant world title fight between bantams Alphonse Halimi and Raul Macias. There have been the excellent pro football games, Climax, Playhouse 90, the Jerry Lewis show and many others which have entertained and stimulated us during the past two weeks. Sure there were duds and some uninspired half-hourisms. But would they be any better if we were paying for them? We honestly doubt it.

★ ★ ★

AND, IN CONCLUSION, our grateful thanks to Michael Rose who carried on so nobly during our absence. Mike is a young man, quite new to the Times staff, who, undoubtedly, will be heard from more and more as his career advances.

Kiddies' Korner

5.00: Maggie Muggins, **Channels 6, 2;** Woody Woodpecker, **5;** Western movies, **12, 13;** Cartoon Special, **11.**

5.30: Lone Ranger, **Channels 6, 2;** Mickey Mouse Club, **5;** Popeye Theatre, **11.**

6.00: Mickey Rooney, **4;** Annie Oakley, **5;** Adventure Village, **6;** Terry and the Pirates, **12.**

6.30: Sgt. Preston, **11;** Western Marshal, **12;** Douglas Fairbanks, **13.**

Sport

6.30: Channel 6: News and sports roundup.
7.00: Channel 6: Island Sportsman.
Channel 11: Race to the Rose Bowl.
Channel 12: Championship Bowling.
Channel 13: Hunting and Fishing.
7.30: Channel 2: Time Out with Ted Reynolds.
11.20: Channel 6: Wrestling.

Headliners

6.30

Channel 11: There's trouble at a "Ghost Mine," but Sgt. Preston uses a man's superstitions against him.

7.00

Channel 2: That bit of nasty—Alfred Hitchcock.

Channel 4: Don't know why they continue to try whilest Highway Patrol chief Dan Mathews is about. Nonetheless, a couple of gunmen threaten a man and his wife.

Channel 5: Whirlybirds go to the rescue of a lonely woman suffering from appendicitis.

7.30

Channel 4: The Tic Tac Dough quiz.

Channel 5: Circus Boy and the dancing bear.

8.00

Channels 6, 2: A Meet McGraw repeat.

Channel 4: Groucho Marx's You Bet Your Life quiz.

Channel 5: Zorro Save a Friend—and if his ratings don't pick up Zorro may lose Zorro.

8.30

Channel 2: Jack Carson, Buddy Ebsen and Leora Dana in Climax's second-run "Tunnel of Fear." This is a sound play about a groundhog and his son. Dad takes a dim view when junior gives up college to become a groundhog himself.

Channel 4: Dragnet police pick up a couple of teenagers.

Channels 11, 12: John Drew Barrymore stars in Climax's latest, "Two Tests for Tuesday." An ex-GI, once a mental patient, cheats in his final exam.

9.00

Channel 4: Death Valley Days tells about "California's First Schoolmarm."

Channel 5: Pat Boone is aided and abetted by singer Jaye P. Morgan and ventriloquist Robert Lamouret.

9.30

Channels 6, 2: Music Makers of '58 sees Jack Kane entertaining singer Margo McKinnon.

Channel 4: Ernie Ford learns from cousin Minnie Pearl how a meal was whomped up in the old days without aid of mechanical inventions.

Channel 5: OSS's Frank Hawthorn is forced to perform an operation while posing as a doctor.

Channel 11: Donald O'Connor, David Wayne and Peter Lorre star in Playhouse 90's "The Jet-Propelled Couch." It seems that atomic phsysicist Kirk Allen is convinced that he lives part of his life on another planet. His fellow scientists think he is too much out of this world for everyone's good and decide it is time he came to grips with a psychoanalyst.

10.00

Channels 6, 2: John Drainie and Johnny Washbrook in CBC Folio's "Honey and Hoppers." A hermit carries out a property feud with a miser.

Channel 4: Rosemary Clooney entertains Wally Cox.

Channel 5: Navy Log tells about Chief Quartermaster Leon Sanford who performs a feat of heroism then is engulfed by depression.

10.30

Channel 4: Jane Wyman presents John Baragrey and Larry Dobkin in "The Past Is Always Present." A bride learns that her new hubby was once tried for murder—of his first wife.

Theatre

TONIGHT'S MOVIES

7.30: Channel 13: Sharyn Moffett stars in "Banjo." The orphan and her dog take up residence with auntie.

9.00: Channel 13: Leslie Banks and David Farrar in "Went the Day Well Done." Villagers welcome soldiers who turn out to be Nazis.

10.30: Channel 13: "My Favorite Spy."

10, 35: Channel 12: Dana Andrews and Joan Crawford in "Daisy Kenyon." A career woman hasn't much luck in love—or too much.

10.45: Channel 5: Virginia Bruce, Robert Montgomery in "Yellow Jack." About the campaign against yellow fever in Cuba.

11.05: Channel 11: Basil Rathbone, Boris Karloff and Bela Lugosi in "Son of Frankenstein."

11.30: Channel 2: Helen Shingler and Hugh Sinclair in the British film, "Judgment Deferred." The ex-con wants to be cleared of his crime.

Tonight's Programs

ALL TIMES ARE LOCAL — CHANNELS RESERVE RIGHT TO MAKE LAST-MINUTE CHANGES

CBUT Vancouver Channel 2	KOMO-TV Seattle Channel 4	KING-TV Seattle Channel 5		CHEK-TV Victoria Channel 6	KTNT-TV Tacoma Channel 11	KVOS-TV Bellingham Channel 12	KTVW-TV Tacoma Channel 13
Ballet De France Almanac CBC News	Mickey Rooney Show Deadline News	Annie Oakley Annie Oakley Early Edition Early Edition	6.00 6.15 6.30 6.45	Adventure Village Adventure Village News; Weather; Sports	News News Sgt. Preston Sgt. Preston	Terry and the Pirates Steve Donovan Steve Donovan	TBA Doug Edwards Douglas Fairbanks Douglas Fairbanks
Alfred Hitchcock Alfred Hitchcock Time Out with Ted Reynolds	Highway Patrol Highway Patrol Tic Tac Dough Tic Tac Dough	Whirlybirds Whirlybirds Circus Boy Circus Boy	7.00 7.15 7.30 7.45	Island Sportsman Island Sportsman Play of the Week Play of the Week	Race to Rose Bowl Race to Rose Bowl	Bowling Champs Bowling Champs Bowling Champs Bowling Champs	Hunting and Fishing Movie: "Banjo"
Meet McGraw Meet McGraw Climax Climax	Groucho Marx Groucho Marx Dragnet Dragnet	Zorro Zorro Real McCoys Real McCoys	8.00 8.15 8.30 8.45	Meet McGraw Meet McGraw Search for Adventure	Harbormaster

RADIO PROGRAM LISTINGS

(These program listings are as supplied by the stations themselves and The Times is not responsible for last-minute changes or other alterations)

THURSDAY NIGHT PROGRAMS

CKDA 1220 kc	CJVI 900 kc	CBU 690 kc	KIRO 710 kc	KOMO 1000 kc	CJOR 600 kc	CKWX 1130 kc
6.00 News, Sports 6.30 News, Top 50	News, Sports Outdoor, Commentary	Man's Music Music, Reporter	Sports, L. Thomas Amos 'n' Andy	News, Bob Nichols The Big Sound	City Mike, Music Emerson, Music	This Happened Today Bob McGavin 6.00 6.30
7.00 News, Top 50 7.30 Top 50	News, Hometowners The Outlaw	CBC News Recital	Arthur Godfrey Robert Q. Lewis	News, Design News, News of World	IWA, Hi-Fi Hi-Fi Concert	News, Labor Forum 'Mang the Heather 7.00 7.30
8.00 News, Tel-Opinion 8.30 Barn Dance	News, Sports Assignment	Prairie Playhouse Citizen's Forum	Clifford & Clark World Tonight	News, X-Minus One Nightline	News, What's New? Assignment	R. Jacques, C. Solly Moods in Melody 8.00 8.30
9.00 News, Memories 9.30 Memories in Music	News, Club 900 Club 900	Forum, Music Chamber Music	Music For You Back to Bible	News, Nightline Nightline	Assignment Call Me Corny	News, Bob Hope Theatre Royal 9.00 9.30
10.00 News, House Party 10.30 House Party	News, Jazz with Jim Court of Opinion	CBC News Eventide	News, Leading Question Question, Brig. Room	News, Weather Music on Deck	News, Artist Return Journey	News, Music At Close of Day 10.00 10.30
11.00 News, House Party 11.30 House Party	News, Sports Memory Lane	Midnight Concert Midnight Concert	Music 'til Midnight Music 'til Midnight	News, Classics Classics	News, Dancetime Hi-Fi Dancetime	News, Sports Red Robinson 11.00 11.30

FRIDAY PROGRAMS

8.00 News, Sports 8.30 News, Top O'Morn	News, Breakfast News, Breakfast	CBC News, Ryan News, Anything Goes	Clifford & Clark News, Miller	News, Dial 1000 Stock Market	News, Tunes Billy Browne	News, Sports News, Markets 8.00 8.30
9.00 News, Who Am I? 9.30 Time Out with Tippy	News, Mystery, Quizzes Party Line	BBC News, Talk Music	Wendy Warren Helen Trent	News, Dial 1000 What's Cooking	Breakfast with Browne Who Am I?, Como	News, Neighbor Nina Neighbor Nina 9.00 9.30
10.00 News, Time Out 10.30 Time Out with Tippy	News, 6 for 1 Heinz '57 Time	Morning Visit Happy Gang	Nora Drake Dr. Malone	News, Dial 1000 Bandstand	News, Homemakers Homemakers	News, Bob McGavin Fred Waring 10.00 10.30
11.00 News, Lawrence Welk 11.30 Perry Como	News, Fisher, Tunes Pages from Life	Kindergarten Theme, Variation	Right to Happiness Strike it Rich	Bandstand Bandstand	News, Memory Lane Mortimers House	News, Money Man Luncheon Club 11.00 11.30
12.00 News, Top 50 12.30 News, Sports	News, Music News, Music	Theme, Variation Farm News	News, Cecil Solly Raging River Ranch	News, Farm Wthr., Vanity Fair	News, Melodies Kiddies Karnival	News, Wthr., Lunch News, Luncheon 12.00 12.30
1.00 News, Time Out 1.30 Time Out with Tippy	News, 50, Where Aunt Mary, Dr. Paul	Concert Pacific Playhouse	Arthur Godfrey Arthur Godfrey	My True Story My True Story	House of Music House of Music	News, '57 Time Bill Davis 1.00 1.30
2.00 News, Time Out 2.30 Time Out with Tippy	News, Around Town Around Town	Schools CBC News, Matinee	Arthur Godfrey Music	News, Confessions One Man's Family	Take it Easy Take it Easy	News, Homemakers Homemakers Holiday 2.00 2.30
3.00 News, Pringle 3.30 Norm Pringle	News, Around Town Around Town	Matinee Our Gal Sunday	Art Linkletter Lane, Housewives Inc.	News, Matinee Woman in House	Take it Easy Houseparty	News, Red Robinson Red Robinson 3.00 3.30
4.00 News, Pringle 4.30 Kiddie Kapers	News, Around Town Rolling Home	Today's Music Arthurian Legend	Housewives, Home Headin' Home	News, Dial 1000 Bob Nichols	News, Teens Theme for Teens	News, Red Robinson Red Robinson 4.00 4.30
5.00 News, Sheriff 5.30 The Sheriff	News, Rolling Home Rolling Home	News, Sports Points West	Ed Murrow, News Weather	News Weathr, Fishing, Stocks	Your Hit Parade Your Hit Parade	News, Bob McGavin News, Bob McGavin 5.00 5.30

57 STOVES & FURNACES

COMPLETE PLUMBING & HEATING SERVICE
DOMESTIC, COMMERCIAL, INDUSTRIAL SALES SERVICE INSTALLATION
OIL BURNER SALES, SERVICE, INSTALLATION
Phone 3-1112
W. R. MENZIES & CO., LTD. 911 FORT

ENTERPRISE FACTORY-BUILT OIL RANGE
Regular Price $299
Less Trade-in $40
YOU PAY ONLY $259
HUMBER'S
531 BASTION STREET 5-1456

OIL HEATERS, ALL SIZES. SOME blow hot air on the floors. Heaters new and used, $25.95 up. Used white enamel electric ranges, $25 up. New and used oil ranges. Used 18-inch cast iron furnace, $65. EAGLES SALES LTD. 1016 Fort St. Phone 2-3923

"PACIFIC"
The famous sealed-in-steel furnace and oil units that cannot smoke. Gives you a lifetime's satisfaction
PACIFIC SHEET METAL WORKS LTD.
1009 Yates 2-3169

CONVERT YOUR PRESENT RANGE to Cyclos oil. Free survey and estimate. Also new Cyclos oil ranges, completely installed with drum and stand, only $314.50 at C. TAYLER HOME APPLIANCES 705 Johnson Phone 3-3281

AUTOMATIC OIL FURNACES, Cyclos Air-O-Matic range burners complete oil ranges. Installed and guaranteed. Free estimates made in advance. Butler Bros Supplies Ltd. 707 View Street. Phone 3-6911.

NEW AND USED "RADIO" FURnaces. Furnace and stove parts, liners and firebrick. Open Saturdays to 12. VICTORIA FOUNDRIES LTD. 622 Pembroke Street Phone 4-2124

MUELLER CLIMATROL AUTOmatic heating equipment serviced and installed. Southall's Heating, now located at 833 Balmoral. Phone 4-2961.

AIRCO OIL AND GAS FURNACES Furnace repairs. Free estimates. Model Sheet Metal. 3-3915 2016 Douglas Street

ENTERPRISE OIL RANGE. HOT water coils, tank and stovepipes. First-class condition. $75. 4162 Wilkinson Road.

FURNACES INSTALLED AND REpaired. Shaw Sheet Metal, 2116 Government. 2-2342 days; 9-3148 nights.

MODERN HOT-WATER RADIAtors for sale. Victoria Press, Box 1439.

NEW-STYLE CYCLOS OIL RANGE, $245. Carter's Stove Store, 820 Fort. Phone 3-3511.

68 SEWING MACHINES

SEWING MACHINE SPECIALS
1 only Necchi lightweight portable, 1 only Necchi demonstrator, 1 only Singer console in walnut. Taylor & Co., 816 Fort St.

SALE OF RECONDITIONED treadles and portables from $5.25. Eina Sewing Machine Ltd., 742 Yates. 3-6313.

SEWING MACHINE TUNE-UP, SPEcial, $2.95. Singer Sewing Centre, 726 Yates. 3-6313.

71 FARM IMPLEMENTS

"USED" EQUIPMENT
Pony with loader, hydraulics, good condition $795
International PTO large-size manure spreader $385
CASE VAC Tractor $1,095
Massey-Harris 102 Jr. with 2 bottom plow. Special $650
John Deere Manure Spreader on rubber, good shape.
See the New Case Backhoe Loader $6,400
Combination and New 310 Case 3-4 Plow Crawler, blade and winch available. Packers, Sub-Soilers, Loaders, Manure Spreaders and Fertilizer Spreaders.
BUTLER BROS. SUPPLIES LTD.
Keating Crossroad Keating 261

This is a good time to bring in your Tractor, Truck and other farm equipment for needed work. We have anti-freeze and can put Calcium Chloride in your tires.
BUTLER BROS. SUPPLIES LTD.
Keating Crossroad. Phone Keat 261

EQUIPMENT SPECIALS
6 Crawler Tractors with blades and winch.
Ford Trencher, 4½' x 12' $1,850
SPECIAL PRICE
Ariens Transomatic Rotovator $550
New 4-Can Electric Milk Cooler, 1 Logging Arch, large, 14T. Fits all crawlers.
Other Used Farm Equipment.
For I.H.C. Quality Machinery or Trucks, see Russ Bird.
MOONEY & SONS
International Harvester Dealer
760 Tolmie Avenue Phone 3-3027

1952 Ford Tractor with Sherman digger. Reconditioned $2,395
Ford 9N Tractor with Rotovator $1,050
Letz Feed Cutter with hammermill $225
Clifford Rotary Cultivator, 9 h.p., with power steering. Reconditioned $450
Earthmaster Garden Tractor, Plow and Cultivator $125
MAYHEW STRUTT & WILLIAMS LTD.
2312 Douglas St. Phone 4-3922

New Horndraulic Power Pack $50
New M-H 2P 12" Plow, 3-pt. hitch $150
New Ferguson Loader $365
New M-H Manure Spreader, rubber $349
New 6' Ferguson Lift-Type Disc $225
F. & F. TRACTOR EQUIPMENT LTD.
2040 DOUGLAS 3-7842

"YOUR JOHN DEERE DEALER"
Sigg Brothers, Beacon Ave.
Phone 15, Sidney, B.C.

73 MACHINERY

FOR RENT
Compressors, Concrete Breakers, Rock Drills, Pumps, Mixers
I.R.L. Chain Saw Agents
Alf Becker, 2981 Tillicum Rd 4-6414

NEW McCULLOCH CHAIN SAWS from $185 up. Coast Power Machines Ltd., 2225 Government St.

73 TOOLS for SALE or RENT

ALL TYPES OF TOOLS FOR RENT
ROBERTS MACHINERY
2507 GOVERNMENT 4-4812

74 GARDEN SUPPLIES

FERTILIZERS
DUCK GUANO, 60c SACK. MINImum delivery, five sacks. Sidney Duck Farm, Sidney 180.

PLOWING, ROTOVATING AND CULTIVATING
TREASURE YOUR LEISURE evade that spade. Rotovating. Williams Bros. 9-1744

SEEDS, BULBS AND PLANTS
PINK HEATHERS, 25c; COTONEaster, 50c up; forsythia, 35c; snowball, 35c; evergreens, hedge plants, apples, pears, on dwarf and standard stock. Jennings, 4701 Ruby. 7-3242, daily except Sundays.

S & P FALL GARDEN NEEDS Bulbs, shrubs, fruit trees. Scott & Peden Ltd., Cormorant St., 4-7181.

TOP SOIL, ROCKS AND FILL
LIMITED QUANTITY NO. 1 TOP soil. Government tested peat soil. Rock and gravel. Also clay fill. O.K. Trucking Co. 5-1812; evenings, 4-3457.

A-1 BLACK TOP SOIL, PEAT soil, fill, rock, road gravel, manure. Soil and manure by the sack. E. Nixon. 9-1937.

SPECIAL ON ROAD GRAVEL AND fill gravel. No. 2 topsoil, also dirt fill. 4-5137.

ROAD GRAVEL, $8.75 5-YD. LOAD. 5-2077. Keat. 77M.

SCREENED SOIL, ROCK, MANURE, bricks, cinders, fill. H. Vye, 4-5564.

80 BOATS and MARINE

Mercury Outboard Sale
1 Mark 10, $372. Save $93
1 Mark 30, $519. Save $130
1 Mark 55E, $807. Save $202
DEMONSTRATORS WITH GUARANTEE
1 Mark 10, $355. Save $110
1 Mark 30, $487. Save $162
1 Mark 55, $500. Save $369
Budget Terms
Van Isle Marina Ltd.
Shoal Harbour Sidney, B.C.
Ph. 293

Plans, Patterns, Frame Kits
All necessary hardware and figerglas materials to build your own boat, 10' to 22' at
SURFACING PRODUCTS & MARINE SUPPLIES LTD.
845 Yates 2-1928

BOAT BUILDERS
See us today for your winter boat-building needs, nails, screws, bolts, glue, putty and paint.
SHIP CHANDLERS (McQUADE'S) LTD.
1252 Wharf St. (foot Yates) 3-1141

Reinell Boats
BUTLER BROTHERS
707 VIEW ST 3398 DOUGLAS

9' V-BOTTOM DINGHY FULLY PAINTED, $125.
REBUILT CHRYSLER "ROYAL"
1—BRIGGS-STRATTON (New) MODEL BM-1
2—BRIGGS-STRATTON (Used) MODEL NM-1
JEEP MOTOR MARINE
CONVERTED STRAIGHT DRIVE
ORR MARINE DISTRIBUTORS
120 KINGSTON ST. 2-5813

Dearborn Intercoptor Marine Engines.
Lister Freedom Range Diesel Engines.
Rootes-Lister Pancake Diesel 92BHP
Lister air-cooled Diesel 5 & 10 BHP
Osco Ford Diesel Marine 60 BHP
Used Marine Engines.
MAYHEW STRUTT & WILLIAMS LTD.
2312 DOUGLAS STREET 4-3922

BOAT LUMBER FOR SALE. IN small or large quantities, dressed to your size. E.G. red cedar, yellow cedar, pine, bending oak, rough spruce oars. Extra long panels of marine plywood. Free boat plans and suggestions. BUILDERS SASH & DOOR LTD. 350 Garbally Road 2-3171

BOAT LUMBER
All kinds, wide and long lengths. DALZIEL BOX CO. LTD. 2800 Bridge Street Phones 4-1422 and 4-3184

FACTORY CLEARANCE OF 1957 Scott Atwater outboards. Save up to 25% now at WOODS ENGINES & EQUIPMENT 1834 Oak Bay Ave. Phone 4-3421

B & S MARINE
Elto Sales and Service
2643 Douglas St. Phone Ralph 5-6552

BRONZE BOAT FITTINGS AND castings. Smith Bros. Foundry Ltd., 632 Pembroke, 4-1626.

155-H.P. KERMATH H.D. MARINE engine. 12 volt P/W cooled. As new. Running on blocks. 5-5441.

ANGUS MARINE SALES
2220 Douglas. Boats-Motors. 4-7431

2-YEAR-OLD 12-FT. INBOARD, Briggs engine. Reasonable. 3-3502.

81 TIMBER

MY CLIENTS PAY CASH FOR timber or land suitable for tree farming. Frank G. Rainsford, R.C.R.F., 923 Fort. 5-2446. 2-9888.

82 MISCELLANEOUS for SALE

WOOD BURNING
Unear kit includes electric tool with six points, patterns and colored paper, complete, ready for hours of fun. $3.50
De luxe kit has wood and extra patterns and jet plane that flies $6.95
BEAD CRAFT
Indian bead, rings, bracelets, bookmarkers, watch fobs 45c
De luxe set with loom for making belts, etc. $3.95
Separate looms, each $1.50
CANDLE KIT
Complete with wax, wicking, dye, moulds, instructions. Tailor your own Xmas candles. It's fun. E-Z $1.98
The Island's Largest Hobby Shop
Open to 9 P.M. Every Friday.
HOBBIES & CRAFTS
741 View St. 2-7832

Super Kemtone, Discontinued Colors. Qts., reg $2.70, special, $1.95; gals., reg. $8.80, special $6.50. Kem-Glo, discontinued colors. Qts., reg. $3.25, special $2.50; gals., reg. $11.20, special $7.95.
"Ororo" Steel Wool, fine grade. Extra special, ½ lbs. rolls 25c
White Enamel Paint, very special, qts., $1.59; gals., $5.65, at Mc & Mc, 1409 GOVT. ST.

HUNTERS!
.30-.30 Winchester, $69.50; .300 Savage, light weight, $89.50; .303 Enfield, $32.50; Czech .22 Hornet, $69.50; .30-.30 Savage $29.50; .22 Remington pump, $24.50; .300 Rem. pump, $109.50. We need good used rifles, outright or trade.
ROBINSON'S
1307 Broad St. 3-6212

FOR THE BEST CHICKENS AND turkeys in town, Stuart's Meat Market 1402 Douglas. 3-9213

$50 THE LOT. OLD LUMBER, toilet and tank, 38' copper piping. 3-0717.

AUTOMATIC "THOR" IRONER, automatic gas rangette. What offers? 8-3333.

ONE BARREL PUMP, 2 CENTRIfugal pumps, stove pipes and bicycle. Phone 2-2548 evenings and weekends.

HOLLY FROM 2 DOZ. TREES CUT to order. 2-7654.

SPECIALIZING IN CHILDREN'S shoes. Foot Prince. 4-0323.

WALLPAPER BUNDLES, 98c UP. Sherwin Williams, 1314 Douglas.

BULBS AT MATTICK'S FARM Market north end Cordova Bay

WRINGER ROLLS SAME DAY IF necessary. Taylor & Co. 816 Fort.

L. C. SMITH SHOTGUN, IN A-1 condition. 8-2258.

BEAUTIFUL GREEN SILHOUETTE carpet 10'x12'. 4-0922.

JOLLY JUMPER, NEW. 2-8938.

82 MISCELLANEOUS for SALE

Woodward's
USED APPLIANCE SHOWROOMS
RANGE SPECIAL
Brand new de luxe automatic with push-button heat control, 30" oven, rich chrome finish on illuminated control panel. This electric Crown range would complement any kitchen and be a joy to the home owner. Specially priced at $238.00
COLEMAN OIL SPACE HEATER
Oil space heater, 35,000 B.T.U. output; new 69.95
RADIOS
And combinations from 17.50
FRIDGES
Coldspot, as is 75.00
Frigidaire 125.00
Many more, from 45.00
WASHING MACHINES
Large selection of tub or automatics, from 12.95
WEATHERSTRIP
Foam rubber on wood, 4-piece kit, fits any door. Fastenings included. A Woodward special. Each, complete 1.49
SPECIALS
Remington 30-06 Sportsman's Automatic Rifle, Model 740, with carrying case 158.00
Beatty Rotary De Luxe Ironer 79.00
WHITE WOOD
BOOKCASES, CHESTS OF DRAWERS, 3'3" HEADBOARDS, KIDNEY DRESSERS, KITCHEN CUPBOARDS
Also
NEW AND USED CHESTERFIELD SUITES and DINING ROOM FURNISHINGS
YOU ARE WELCOME TO COME IN AND BROWSE AROUND
EASY CREDIT TERMS
Many Other Unlisted Specials to Choose From
Woodward's
USED APPLIANCE AND FURNITURE SHOWROOMS
Buying it at Woodward's Is Your Best Guarantee
779 PANDORA 2-8932

TOYLAND
LIONEL TRAINS AND ACCESSORIES
SEE THE WONDERFUL WORKING MODEL LAYOUT.
SETS FROM $28.95
GAMES - TOYS - WHEEL GOODS. VICTORIA'S BEST SELECTION. A SMALL DEPOSIT WILL LAY AWAY ANY GIFT. COME IN TODAY. OPEN FRIDAYS TO 9 P.M.
Mc & Mc
1409 Govt. Street Phone 4-1111

HOME SHIELD
A Real Good Quality HOUSE PAINT
White and Colors
Gal. ..... $4.95 Qts. $1.50
BAPCO PAINT SUPPLY
Free Delivery
719 Yates 2-3114

REPAIRS
BRAZING
SOLDERING
PIPE CUTTING
PIPE THREADING
COAST HARDWARE LTD.
1672 Douglas Phone 3-2213

4-6221
Suitcase and Trunk Lock Repairs
All Types of Keys
Cut While You Wait
Guaranteed Fit
PRICE'S KEY SHOP
847 Fort Street Phone 4-6221

HUNTERS
Rifles and shotguns, new and used. Trade-in allowance on new guns. The finest stock of new guns in town. Terms arranged.
WILSON & LENFESTY
1225 Government St. 4-6411

BUY DIRECT FROM THE MANUfacturer and save on canvas waterproof tarpaulins in stock sizes and sizes made to order. Victoria Tent & Awning Co., 831 Balmoral Rd.

SPECIAL—NO. 1 POTATOES, $2.75 100 lbs.; bananas, 2 lbs. for 29c; cooking onions, No 1, 10 lbs 69c; Silverskin pickling onions, 10c lb. Shop and save at Outdoor Super Market, 3475 Quadra.

COSY COMFORT IN A CONVERTible—when cracked windows are replaced with flexible transparent plastic sheeting. Industrial Plastics 580 Johnson. 4-5814.

$110 TRADE-IN FOR YOUR OLD stove on a new Gurney 30" de luxe fully automatic range. Convenient terms. Delta Electric, 714 Cormorant. Phone 4-7416.

NEW WINCHESTER PUMP GUN, 12 gauge, full outfit. Soda fountain, 2 show cases, 1 steam table, 5'x2'. 2-6429.

R.C.A. VICTOR 45 RECORD player, ideal Christmas gift for teenager, like new, only $15. 2-9612.

SEARCH STORAGE SPACES FOR things you don't need. Offer them for sale through Classified Ads. Get spot cash quick. Dial 3-4111 or 2-3131.

CANVAS WATERPROOFING FOR tarpaulins and boat covers. $3 per gal. Victoria Tent and Awning Co., 831 Balmoral Road.

CHOICE DRESSED RABBIT MEAT. 5-4759.

82 MISCELLANEOUS for SALE

EATON'S
Trade-In Department
636 BROUGHTON STREET
REFRIGERATORS
1 Frigidaire 129.00
1 A.M.C. 89.95
1 Large General Electric 189.95
1 Westinghouse double door 110.00
1 General Electric 139.00
3 Only Servel gas, each 89.50
1 Astral $45.00
3 Only (as is), each 30.00
WASHERS
1 Climax 10.00
1 Coffield 89.95
1 Easy 129.00
1 Viking 119.00
1 Bendix automatic 79.00
1 Thor 169.00
1 Westinghouse 125.00
RANGES
1 Enterprise wood and coal, 110.00
1 Viking gas 139.95
1 Frigidaire electric table top, 139.95
1 Cyclos oil 125.00
1 Gas, wood and coal comb. 79.00
1 Acme electric, wood and coal combination 125.00
1 Gurney oil 79.00
1 Berkley wood and coal 25.00
OIL HEATERS
1 Findley with fan 39.95
1 Norge, large 50.00
1 Coleman small 39.95
1 Viking large 50.00
FURNITURE
3-pce. Bedroom Suite 169.00
2-pce. Bumper and Daveno 90.00
3-pce. Red Chesterfields 69.00
6-pce. Dining Room Suite 59.00
1 Oak Buffet 25.00
3 Only Chesterfields, each 19.00
1 3-3 Continental Unit 49.95
ALSO
2 Bicycles, each 10.00
1 Rotor Mower 35.00
1 Electric Rangette 25.00
2 Only Tank Vacuum Cleaners, Each 15.00
EATON'S
Trade-In Department
636 BROUGHTON STREET
Opposite the Coach Lines Depot

LEATHER GOODS REPAIRS
HANDBAGS — LUGGAGE
BRIEF CASES — CAMERA CASES
RADIO CASES
Guaranteed work by master craftsmen. We also manufacture to order anything in leather goods. We are prepared to give 24-hr service, on most work. Estimates given free.
JOHNSON LEATHER GOODS LTD.
1121 Douglas St. opposite Eaton's

RUBBER BOOTS
Ankle Boots $7.95
Knee Boots $4.95
"Storm King" Boots $12.45
Hip Boots $14.95
JEUNE BROS.
OF VICTORIA LTD.
Canvas Goods Since 1888
570 Johnson Street
4-4632 4-4632

Woodward's
SEE OUR DISPLAY
Ranges, Washers, Radio-TV Refrigerators, Furniture and Whitewood New Unpainted Furniture
779 PANDORA, 2-8932

YOU'LL SAVE
And you'll choose from a wide selection of furniture and appliances when you shop EATON'S Trade-In Department, 636 Broughton Street, opposite the Coach Lines Depot.
T. EATON CO.
CANADA LTD.

HI-WAY'S CASH-AND-CARRY SPECIALS
Short rib, cross rib, blade or chuck roasts, 39c lb.; rib steaks, 49c lb.; pan-ready frying chicken, 49c lb.; 100-lb. sides of beef, 33¢.
HI-WAY SUPER MARKET
Colwood Corners Phone 8-2652

THE KIRBY IS AN UPRIGHT tank hand vacuum and polisher all in one. Canadian made with genuine lifetime guarantee. 2-1757

ROBINSON'S FOR RIFLES

TV, '55, SOUTHBRIDGE, R.C.A., 21 in., exceptional condition, half price; electric shaver; dresser; kitchen suite; wardrobe; drapes, etc. Cheap. Moving. 219 Howe Street.

GIRL'S SMALL RALEIGH BIcycle in good condition. $20. Toy refrigerator and stove, cheap. 4-9592.

OVERSIZE REFRIGERATOR, $195; gas range, $125; enclosed gas room heater, $10. All A-1 condition. 5-4143.

YOUTH BED, GOOD CONDITION, $25; dresser, $12; night table, $2; high chair, $3; 100 ft. of wod fence, $10. 8-2469.

BROADLOOM, ROSE, ALL-WOOL 11'x12' rug, as new, cost $180, sacrifice $95, 3-2072.

RECONDITIONED ELECTRIC washers for sale or rent. Taylor & Co. 816 Fort Street

WATCHES, JEWELLERY, RELIGious items. F. Paone, 841 Fort. 4-5058.

SPECIAL PRICES ON GUARANteed rebuilt vacuum cleaners A.B.C. Electric, 809 Fort. 4-3113

COPPER BOILER AT $75. VICtoria Plumbing Co. 1805 Cook St. 4-1553.

FOR SALE—BEAUTIFUL TREE OF holly, lots of berries. Phone 9-3673, or call 756 Cordova Bay Road.

BEEF BY SIDE OR QUARTER Hogs, half or whole. Good for locker. Sell reasonably. 3-9005.

ANY MODEL CHAIN SAW IS worth more trade-in $ $ at Coast Power Machines Ltd., 2225 Govt. St.

WANTED—CAR RACK WITH BOX and tarpaulin cover. Phone evenings. 7-3160

CASH FOR POTS, PANS, DISHES, etc. Pandora Furniture, 1050 Pandora. 3-6319.

82 MISCELLANEOUS for SALE

G.E. APPLIANCE SALE
LOWEST PRICES IN TOWN

	Reg.	Sale
Hand mixer	$24.95	$20.95
Toaster	$24.95	$19.95
F-90 steam iron	$19.95	$16.95
F-80 iron	$12.95	$11.95
K-42 kettle	$14.50	$10.95
Electric heaters	$14.95	$34.95
Auto coffeemaker	$29.95	$27.95
Travelling irons		$9.95

RCA 4-speed 2-speaker portable radio-phonograph $119.95
RCA and Sylvania portable TV, 17" screen $219.95
See our complete line of Philips and RCA TV and high fidelity radio-phonographs.
R.C.A. Victor, Fleetwood, Philips, Seabreeze, 3-speed portable record players, from $32.95
"Seabreeze" push button, 2-speed 2-speaker tape recorder $259.95
R.C.A. "Whirlpool" automatic dryers $199.95
Philips P3733 24-tube swivel base 21" T.V. Reg. $379.95. Special $324.95
R.C.A. clock radios, $39.95, $42.95, $49.95.
Sale of Electric Wall Clocks from $4.95
Complete line of G.E. light bulbs
Westinghouse automatic dryers. Special $248.50
Electric fan heaters, $12.95 to $34.95
Heating pads $7.95
Gift Records, packaged and mailed overseas for Christmas. See our Record Department.
TERMS AND TRADES
Open Fridays, 7 - 9 p.m.
KENT'S LTD.
"OUR EXPERIENCE IS YOUR GUARANTEE"
Serving Victoria Over 95 Years
742 FORT ST. PHONE 3-7104

Maynard's Auctioneers
ALMOST ANYTHING. FREE APPRAISALS. NO OBLIGATIONS.
4-5921 4-1621

Reconditioned Washers
10-Day Exchange Guarantee
Butler Brothers, 707 View St.
Your Washing Machine Centre

CHEST OF SIX DRAWERS, PLAY pen, high chair, circulating heater, artist's easel, family clothing. 426 Craigflower. Thrift Shop.

SPECIAL!
C.I.L. Mar-vel white exterior paint $4.25 gallon.
J. J. ROSS & SONS LTD.
749 Pandora Ave. 3-3613

ADDING MACHINES, CASH REGisters, scales, power meat saws, tenderizers, slicers, etc., C. G. Owen & Son, 939 Johnson. 3-9353.

PHOTO COPIES
Photo copies of letters, legal documents, etc. Island Blue Print and Map Co., 1124 Blanshard.

LIKE TO SELL A TRAIN? NOW'S the time! Call 3-4111 or 2-3131. An experienced ad taker will help you write a fast-result advertisement.

MODEL 75 COOEY .22 RIFLE, ALmost new, $8; fishing outfit with Power-master 5-speed reel, 700 ft. of steel line, $18. Phone 3-3669.

DOOR CLOSERS, REPAIRED Price's Key Shop, 847 Fort Street 4-6221.

PLUMBING MERCHANDISE AT wholesale prices. Victoria Plumbing Co. Ltd. 4-1553, 1805 Cook St.

USED CAMERAS
VICTORIA PHOTO SUPPLY LTD
1015 Douglas Street. Phone 5-3438

CHESTERFIELD CHAIR, STUDIO lounge, Beatty ironer, 60 San Jose Avenue. 5-8638.

LARGE FLIGHT CAGE, 2 PARROT or monkey cages, aquarium, work bench. 2-8881.

SAVE ON ALL HOME FREEZER supplies at Avonlea Meat Market. 1425 Douglas St. Phone 4-9515.

83 MISCELLANEOUS WANTED

WANTED
Gold coins by collector. Collections or individual specimens purchased. Victoria Press, Box 1820.

LOANS ON TOOLS, GUNS, MUSIcal instruments, etc. Broad St. Trading, 1421 Broad St. 3-9512 (Next to Navy Vets.)

WE BUY, SELL CAMERAS, RAdios, trunks, etc. Give us a call. Island Trading, 4-5354.

FURNITURE AND APPLIANCES PURCHASED FOR CASH KILSHAW'S, 4-5441

WANTED, SMALL APARTMENT washer; pay cash. Box 1832 Victoria Press.

GOOD BOOKS ALWAYS BOUGHT HAUNTED BOOKSHOP
845 Fort Street Phone 2-1427

HIGHEST CASH FOR FURNITURE, trunks, heaters, ranges. Reliable Used Furniture. 3-6714

WANTED — USED FURNITURE Holland Bros. & Company, 3-0913.

HIGHEST CASH PRICES PAID for good used clothing. 2-2814.

WANTED — HOUSES OR BUILDings to demolish. Phone 2-0532.

BEER BOTTLES, RAGS BOUGHT. Garbage taken, small charge. 3-6343.

BERRIED HOLLY
Wanted. 9-1615

WANTED—DUCK DECOYS, PHONE 4-9013.

84 SWAPS

16-FT. BELL-BOY FIBERGLAS boat, 35 Joslin Javelin motor. Will trade for late model car and will pay cash difference. Phone 8-2874.

BEAUTIFUL 1956 CADILLAC Hardtop, all automatic, low mileage, for house even trade. 7-1018.

90 PETS

BOXER PUPPIES FOR SALE, 11 weeks old. Have ears cropped and all their shots and tattoos. Price $125, and terms can be arranged. Phone 2471-L in Port Alberni.

GREAT DANE PUPPIES, BEAUTIful golden fawn with black mask. Show or pet. Phone 7-3267 after 5 p.m.

BABY BUDGIES LEAVING NEST soon. Phone orders now accepted. Domestic Sale 28 Burnside West. 3-3512

DOG COATS AND WOOLEN sweaters all sizes, styles and colors. Petland, 822 Fort St. 4-8732.

CATS, KITTENS REQUIRE GOOD homes. C.P.L., 4-9692, 4-6554 (10-5 p.m.)

CANARIES, BUDGIES, FINCHES, goldfish, turtles, supplies. Bird Wonderland, 1611 Douglas, 2-6731.

PURE BEAGLE PUPS, SHOTS complete, spayed, $40. 3-1591.

COLLIE PUPNIKS, 6 WEEKS OLD, 4 male, 4 female. Keating 77M.

90 PETS

PUPPIES FOR SALE. PHONE 4-2575.

91 POULTRY and HATCHING EGGS

PRIME FOWL, FINE FOR locker, live or dressed from $1. Net—Sundays, 4641 West Saanich Rd. 9-3785.

WANTED — LIVE FOWL AND roasters; top prices; weighed at your place. 8-1182 or 8-2683.

TOP RATE PAY FOR LIVE POULtry. Victoria Poultry, 3-0952.

92 LIVESTOCK and FEEDS

BAY MARE, GOOD WESTERN stock horse, $325; also her yearling chestnut filly, $125. Phone Keating 30-K.

100 CARS FOR SALE

CLEARANCE SALE NOW!
TO MAKE ROOM FOR HARDTOPPING OUR LOT 32
TOP QUALITY USED CARS
MUST GO!
SEE THEM TODAY!
ENGLISH CAR CENTRE
EXCLUSIVE BRITISH FORD DEALER
Zodiac - Zephyr - Consul
Prefect - Anglia
YATES AND COOK STREETS
PHONE 5-2431
OPEN 9 A.M. - 9 P.M.

An Exclusive Motormarket of
SMALL CARS
56 AUSTIN HEALEY 100 Radio, CD, immaculate $2,595
56 VAUXHALL SEDAN Radio, A/C, as new $1,595
53 VANGUARD SEDAN Shows excellent care $795
52 AUSTIN SOMERSET Runs beautifully $645
49 ANGLIA TUDOR Good appearance $545
—NO DOWN PAYMENT—
CREDIT TERMS AVAILABLE
"An Exclusive Telmac Service"
56 Austin—50 Vanguard—55 Anglia
51 Thames—54 Vauxhall—50 Austin
51 Austin—50 Hillman—53 Zephyr
53 Austin—49 Vauxhall—49 Austin
52 Hillman Convertible
52 Vanguard Station Wagon
52 Hillman Station Wagon
52 Austin Sports Convertible
"Buy with Confidence"
TELMAC
MOTORMARKET
844 Fort — 5-5441
Open Until 9 p.m.

OLSON'S
DO NOT MISS OUR BONUS SPECIALS DURING NOVEMBER
OUTSTANDING SELECTION Of Cars Always at
OLSON'S
1036 Yates 4-1147

TERMS — TRADES
48 NASH Small 6 Sedan, very nice shape $425
51 MORRIS Minor 2-door, economy $445
50 PONTIAC Sedan, a beauty $695
50 AUSTIN Sedan, real nice shape $495
50 STUDEBAKER Champion Sedan, lovely shape $695
Masters Motor Co. Ltd.
815 View St. Phone 3-3541

55 DODGE Suburban $2,250
48 DODGE Custom fully equipped $595
52 MORRIS Oxford Pickup $395
PLYMOUTH Tudor $895
50 CHEV Tudor $795
Many more to choose from
CORONATION MOTORS
2-6523 or 4-6023
Burnside off Douglas

1957 OLDSMOBILE 2-DOOR HARDtop. Heater, defroster, whitewall tires, wheel discs, hydramatic, de luxe steering wheel, power brakes, radio. Only 1,400 miles. Large discount. Phone 3-0113 or 2-2302.

Morris - MG - Wolseley
Sales and Service
BRITISH MOTORS LTD.
2643 Douglas St. 5-1563; eves. 4-2680

'48 MONARCH COUPE, REBUILT motor, $175. 3-3079.

100 CARS FOR SALE

MORRISON
BEST BUY
at the
BUSIEST DEALER
Low-Low Prices!
HI-HI TRADES!
48 DODGE Sedan, heater $295
46 DODGE Sedan, heater $395
49 MERCURY Sedan, radio and heater $595
50 PONTIAC 2-Door,

100 CARS FOR SALE

PLIMLEY CAR CENTRE

FAMILY CARS

1957	CHEVROLET 2-door	$2399
1956	CHEVROLET 4-door	$1895
1956	DODGE 4-door	$1895
1956	DODGE 2-door	$1845
1956	STUDEBAKER 4-door	$1875
1955	PLYMOUTH 2-door	$1495
1954	METEOR 4-door	$1595
1952	PLYMOUTH 4-door	$1045
1951	NASH 4-door	$1075
1950	DE SOTO 4-door.	$895
1948	PLYMOUTH Club Coupe.	$545
1957	AUSTIN A-95 4-door	$2095
1955	AUSTIN A-50 4-door.	$1495
1952	HILLMAN 4-door.	$695
1955	PACKARD Clipper Sedan	$3399
1953	BUICK Hardtop.	$1745
1952	BUICK Hardtop.	$1595

LOW-PRICE SPECIALS

1953	CHEVROLET 4-door Sedan	$1065
1953	DE SOTO 4-door Sedan	$1595
1952	RAMBLER 2-door Sedan	$899
1952	BUICK 4-door Sedan	$1145
1951	CHEVROLET 4-door Sedan.	$625
1951	STUDEBAKER 4-door Sedan.	$795
1951	DE SOTO 4-door Sedan.	$995
1950	FORD 4-door Sedan.	$685
1952	CHEVROLET Sedan Delivery	$1045
1948	PACKARD 4-door Sedan.	$695

STATION WAGONS

1956	DODGE 2-door Suburban	$2495
1954	DODGE 2-door Suburban	$1695
1953	MORRIS Oxford Station Wagon.	$995

SECOND CARS

1954	ZEPHYR Convertible	$1275
1952	PREFECT Sedan	$465
1951	MORRIS Minor 2-door.	$575
1950	MORRIS Minor 2-door.	$445

OPEN 9 TO 9

PLIMLEY CAR CENTRE
1010 YATES ST.
PHONE 2-9121

JAMESON MOTORS LTD.

1957	CONSUL Sedan, like new. 3,300 miles.	$1795
1957	HILLMAN Sedan, low mileage.	$1595
1957	MORRIS Minor Sedan. 3,000 miles.	$1395
1956	VOLKSWAGEN Van with windows, low mileage.	$1695
1956	LAND ROVER 7-Pass. Station Wagon	$2395
1953	FORD Sedan, automatic, 18,000 miles.	$1295
1953	PONTIAC Sedan.	$1295
1953	PLYMOUTH Sedan.	$1295

JAMESON MOTORS LTD.
740 Broughton St. Phone 4-8353
Night, Len Lymbery, 7-1189; Alec Hutcheson, 9-2378

56	BUICK Special. Fully equipped. Down	$1165
53	AUSTIN Convert, immaculate. Down	$298
54	FORD Crestline, fully equipped. Down	$585
52	CHEV Tudor, one of the finest in town. Down	$398
51	VANGUARD Sedan in very good condition. Down	$198
53	PONTIAC Sedan, fully equipped. Down	$498
50	PONTIAC "8" in top shape. Down	$365
54	METEOR Sedan, loaded with extras. Down	$535
53	DODGE Pickup. Down	$295

GENEROUS TRADE-IN ALLOWANCES AND CONVENIENT TERMS

THRIFTWAY Motors Ltd.
CORNER QUADRA & PEMBROKE
PHONE DAY OR EVENING. 5-4845.

CRABB'S AUTO SALES

"WET" BARGAINS TODAY!

47	STUDEBAKER Champion, overdrive, one owner. Like new	$450
50	HILLMAN in top shape. Only	$395
51	VAUXHALL — good paint and rubber	$395
39	CHEVROLET—valves ground, radio and heater	$125
49	FORD — one-ton flat deck truck in top shape	$750

MANY OTHERS TO CHOOSE FROM
DROP IN TODAY
665 GORGE ROAD 4-2166

MIDTOWN AUTO SALES LTD.

945 Yates 2-2241

53 Chev, Powerglide $1,395
53 Ford Ranchwagon A/T. R/H $1,795
56 Victoria Crown Ford; 55 Ford, A/T; 54 Chev Bel Air; 36 Consul; 51 Chev; 52 Triumph; 56 Ford Pickup; 49 Austin; 49 Vauxhall; two 48 Dodge Sedans; 41 Chev Convertible—and more.

WOULD YOU LIKE TO GET 155 miles per gallon? Eliminate your traffic and parking problems? See the Colibri now at Thriftway Motors Ltd., corner Quadra and Pembroke.

100 CARS FOR SALE

NATIONAL MOTORS

GUARANTEES A BETTER DEAL

Owing to the Large Number of Sales on the 1957 Fords, Monarchs, and 1958 Edsels, our Used Car Stock is the Highest in History

NOW IS YOUR CHANCE TO OWN A BETTER USED CAR

We Are Forced to Dispose of $100,000 Worth of Used Cars AT WHOLESALE

57	MONARCH Rich. 2 Door Hard top. Completely equipped. Regular $4,195. Wholesale	$3595
56	PLYMOUTH 2-Door V8. Heater. Automatic signals. Regular $2,395. Wholesale	$2095
56	PLYMOUTH Fordor Sedan V8. Heater. Automatic, Tutone. Regular $2,495. Wholesale	$2095
56	PLYMOUTH Sedan. 6 Cyl. Radio, heater, signals. Regular $2,195. Wholesale	$1895
56	PLYMOUTH Sedan, 6 cyl. Heater, signals, automatic. Regular $2,195. Wholesale	$1895
56	MONARCH Sedan. Radio, heater, automatic. Regular $2,495. Wholesale	$2095
56	FORD Sedan. Heater, signals, V8. Regular $2,195. Wholesale	$1895
56	FORD Ranch Wagon. Heater, signals. Regular $2,495. Wholesale	$2095
56	CHEV Sedan. Heater, signals. Regular $2,095. Wholesale	$1795
55	FORD Sedan, Tutone. Heater, signals. Regular $1,895. Wholesale	$1595
55	MONARCH Sedan. Tutone, Heater, signals. Regular $2,295. Wholesale	$1895
55	FORD Sedan. Heater, signals. Regular $1,795. Wholesale	$1550
54	PLYMOUTH Belvedere. Radio, heater. Regular $1,695. Wholesale	$1295
54	PONTIAC Fordor. Heater. Regular $1,395. Wholesale	$1150
54	CHEV Sedan. 2-Tone, heater, seat covers. Regular $1,345. Wholesale	$1100
54	MONARCH Lucerne Sedan. Fully powered, automatic, heater. Regular $2,495. Wholesale	$2095
54	MONARCH Sedan. Radio, heater. Regular $2,295. Wholesale	$1895
53	PONTIAC Club Coupe. Heater. Regular $1,395. Wholesale	$1095
53	FORD 2-Door. Radio, heater, automatic. Regular $1,595. Wholesale	$1195
53	AUSTIN Sedan. Heater. Regular $895. Wholesale	$695
53	CHEV Sedan. Heater Regular $1,395. Wholesale	$1095
53	FORD Sedan. Heater, Tutone. Regular $1,495. Wholesale	$1195
52	PLYMOUTH Sedan. Heater. Regular $1,098. Wholesale	$895
51	DODGE Sedan. Heater, blue. Regular $1,095. Wholesale	$895
51	PONTIAC Sedan. Heater. Regular $595. Wholesale	$495
51	CHEV Sedan. Heater, automatic. Regular $1,095. Wholesale	$795
50	METEOR Convertible. Radio, heater, overdrive. Regular $895. Wholesale	$695
50	DODGE Coupe. Heater. Regular $795. Wholesale	$625
50	METEOR Sedan. Radio, heater Regular $595. Wholesale	$495
49	DODGE Sedan. Heater. Regular $595. Wholesale	$450
49	CHEV Sedan. Heater, radio. Regular $595. Wholesale	$495
47	DODGE Sedan. Heater, fluid drive. Regular $495. Wholesale	$395
46	OLDS Sedan. Heater. Regular $495. Wholesale	$345
41	OLDS Sedan. Radio, heater, automatic. Regular $295. Wholesale	$245

ALL CARS WINTERIZED

TRUCKS, TOO

48	FORD Panel Regular $395. Wholesale	$275
52	CHEVROLET Sedan Delivery Regular $995. Wholesale	$795
52	CHEVROLET Sedan Delivery. Regular $995. Wholesale	$795
52	CHEVROLET Sedan Delivery, Regular $995. Wholesale	$795
53	CHEV Sedan Delivery. Heater. Regular $995. Wholesale	$795
53	MERCURY 1-Ton PU. Regular $995. Wholesale	$795
54	AUSTIN Panel. Regular $695 Wholesale	$500
56	FARGO ½-Ton. PU. Regular $1,695. Wholesale	$1395
56	MERCURY ½-Ton. PU. 8' box. Regular $1,695. Wholesale	$1395

OPEN EVENINGS
4-8174 800 Block Yates

100 CARS FOR SALE

ROAF MOTORS

EASIEST PLACE IN TOWN TO DEAL

ALL CARS WINTERIZED

55	DE SOTO Sportsman V8 Hardtop Coupe, radio, heater, power steering and brakes	$2795
56	DODGE Regent 6 Sedan with automatic transmission. Heater and tutone paint	$2195
56	DODGE 6 Regent Club Sedan. Sportone and heater. Bonded	$2195
54	BUICK Special 2-Door Hardtop with automatic transmission. Radio and heater. Only	$2245
56	METEOR V8 Sedan with heater	$2095
54	DODGE Custom Royal with automatic transmission, radio, heater and tutone paint	$1995
55	DODGE Hardtop Coupe with power steering and brakes. Heater and 2-tone paint	$1995
54	DODGE 2-Door Suburban Tutone	$1695
51	MONARCH Sedan with radio, heater, overdrive	$995
52	DODGE Regent Sedan with heater	$1095
52	FORD Coupe with heater	$1095
49	DE SOTO Sedan with radio and heater	$895
50	CHEV Sedan with radio and heater	$795

30-DAY EXCHANGE PRIVILEGE

6-Month Written Guarantee

Free Life Ins. With Contracts

No Payments Until January

56	DODGE Regent 6 Sedan with automatic transmission, radio and heater	$2295
55	DODGE 2-Door Suburban. AT and heater	$2195
49	CHEV 2-Door with heater	$795
56	METEOR V8 Sedan Delivery With heater. Only	$1795
53	DODGE 3½-Ton Cab and Chassis	$1695
50	CHEV ½-Ton Panel	$650
52	FORD ½-Ton Panel	$895

See Our display of new cars at the Queen Alexandra Solarium Junior League Christmas Carnival at Victoria Armories, Saturday, Nov. 16th.

ROAF MOTORS
DODGE — DE SOTO
YATES at COOK
Phone 4-7196 Open Evenings

2200 DOUGLAS

Pat Delaney Stew Cumberland

LOW PRICED FAMILY CARS

53	FORD Ranch Wagon. OD, R, HTI. Top condition	$1795
53	PONTIAC Hardtop. Extra special	$1395
50	MERCURY. Best in town	$895
50	CHEV Torpedo, Radio and heater	$795
50	METEOR. One owner	$695
46	CHEV. New tires, good motor	$245

EXTRA SPECIAL

50	VANGUARD 4-Door Station Wagon. New Amazon green metallic paint. Radio, heater, visor. A most versatile unit	$695

60-DAY EXCHANGE
18 Mo. Guarantee

THUNDERBIRD MOTORS

$550 DOWN
1954 Bel Air Chevrolet, 4-door, power equipped. Phone 4-8485 before 9 a.m. or after 6 p.m.

$750 DOWN
1955 Ford Country Sedan, 4-door de luxe, automatic drive. Phone 4-8485 before 9 a.m. or after 6 p.m.

1951 PLYMOUTH SEDAN. FIRST class condition inside and out. Custom radio and air-conditioning, now only $795. Top trade-in and terms. Chet Dowman Service Garage, 724 Johnson St. 3-1411 and 5-4897.

SOMETHING SPECIAL! AUSTIN A-40 Devon. Overdrive, fresh-air heater, flashing turn signals. Best maintained Austin in city. Many extra modifications. Will sell for $700 only to one who appreciates work that has gone into it. 4-7834.

IMMACULATE 1955 ZEPHYR 6 convertible. Radio, heater and whitewalls. Only 19,000 Victoria miles. Must be seen to be appreciated. $500 cash will handle. Call 5-5251 after 5.

MUST SACRIFICE—1957 DODGE custom Royal hardtop sedan, one owner, 4 months old, new condition, all extras. $1,300 discount or trade. 5-5100.

1955 VAUXHALL WYVERN, 2-tone, 19,000 miles. $1,325. Can be financed. 9-3085 after 5 p.m.

SACRIFICE STUDEBAKER 1951. Automatic, radio, heater, etc. Make offer. 3-2716.

GENE HAVERTY 5-2415. 5-9370 New Volkswagens or used cars Speedway Motors Ltd.

1952 CHEVROLET COUPE, $500 cash take over payments. Full price $775 9-5584.

1946 DODGE SEDAN SPECIAL DE luxe. Turn signals, heater, etc. Make an offer. 5-1658.

SELLING? TRY ART'S CARS BURNSIDE AT HARRIET 3-8302

NOTHING DOWN AT ART'S BURNSIDE AT HARRIET 3-8302

100 CARS FOR SALE

SPEEDWAY MOTORS LTD.

NO TIME PAYMENTS UNTIL 1958

$100 CHRISTMAS SHOPPING VOUCHER WITH T. EATON CO. ON ALL CARS VALUED OVER $1000

You can be our guest and shop at Eaton's for toys, clothes, TV appliances, etc., and still have your car at the lowest price in town.

53	CHEVROLET BEL AIR. HEATER. POWER GLIDE. POWER STEERING. WHITE WALLS. A REAL BEAUTY. Licence No. 52829	$1595
54	FORD AUTOMATIC SEDAN. TUTONE. EXCELLENT SHAPE. Licence No. 20333	$1595
54	FORD AUTOMATIC TUDOR. RADIO AND HEATER. VERY HIGHLY RECOMMENDED. Licence No. 34572	$1595

OVER 40 OTHERS TO CHOOSE FROM

951 -Yates- 971
5-2415 —PHONE—5-2415

ENSIGN MOTORS

OPPOSITE CURLING RINK

54	PONTIAC De Luxe Club Coupe, automatic, radio, heater	$1595
54	STUDEBAKER Champion Loboy, overdrive, heater	$1595
51	METEOR Sedan. Custom heater	$795
50	DE SOTO Sedan, automatic, radio	$945
50	FORD Sedan, custom heater	$695
49	PLYMOUTH Tudor Custom, radio heater	$695
46	BUICK, radio, heater TI	$395
38	CHEVROLET 2-Door	$85

ENGLISH CARS

52	CONSUL, radio heater	$795
51	PREFECT, heater	$295

VICTORIA'S FINEST WRITTEN GUARANTEE. LOWEST FINANCE CHARGE

Peter Dixon — Eric Lewis
2017 QUADRA ST.
OPEN EVES — PHONE 5-5612

ESQUIMALT SERVICE

CORNER ADMIRALS AND ESQUIMALT ROAD

53	CADILLAC, power steering, electric eye, etc., in Cadillac condition. Reduced to sell	$2995
52	DODGE Sedan. Tutone paint Mechanically perfect	$995
50	PONTIAC 2-Door, a perfect specimen.	
49	MONARCH Sedan	$695

TRUCKS

54	MERCURY Pickup. Radio, canopy. "This one almost never been used."	$1295
49	MERCURY 5-Yd. dump	$550
56	CHEV. Pickup with de luxe cab, as new truck for a used car price	$1545

10% DOWN
OR YOUR PRESENT CAR on a 24-Month Contract
3-5651 3-5651

SEE "TOP" BUYS IN OUR DISPLAY AD ON PAGE 13 IN THIS ISSUE

EMPRESS MOTORS
FORT at QUADRA
PHONE 2-7121
Open till 9 p.m.

DON HILLIS WELCOMES YOUR inquiries on buying new VW's and clean used cars 5-2415. 3-1111 SPEEDWAY MOTORS 931 Yates

1956 RAMBLER STATION WAGON. Hydramatic. Will sell my equity or take car as part payment. Victoria Press, Box 747.

IMMACULATE 1950 OLDSMOBILE 5-passenger coupe, $850. Phone 3-2977 after 6 p.m.

1953 NASH STATESMAN. SHOWroom condition, 23,000 miles only. Phone 7-2692. 3895 Hobbs

1952 PLYMOUTH TUDOR: CASH and take over payments, or trade. 2-1346.

1941 FORD COUPE. A-1 CONDITION, $250. Can be seen at 388 Obed Ave.

100 CARS FOR SALE

ALL MODELS ALL MAKES

PRICED TO PLEASE

1956	FORD Fairlane, hardtop, beautifully equipped	$2495
1956	DODGE Hardtop, two-tone, automatic	$2395
1953	MERCURY Sedan, automatic, radio	$1395
1953	CHRYSLER Sedan, complete motor overhaul	$1291

Today's Special
1951 FORD Tudor, V-8, overdrive
$393

70 CARS TO CHOOSE FROM

GLADWELL MOTORS LTD.
800 4-7911
PANDORA 2-2111
MERCURY-LINCOLN METEOR

DOMINION MOTORS LTD.

Studebaker — Packard
SALES — SERVICE — PARTS

55	Chev Ranch Wagon	$1,995
54	Dodge Tutone Sedan, H	$1,495
53	Chev Bel Air, AT, H, R	$1,395
51	Willys Jeepster, R, H	$595
51	Studebaker Convertible	$1,295
51	Studebaker Coupe	$845
50	Nash Pullmanized Sedan	$745
49	Ford Sedan, best in town	$695
48	Oldsmobile, AT, R, H	$545
46	Mercury Sedan	$395

ENGLISH CARS

56	HILLMAN, 7,000 miles	$1,395
55	HILLMAN, low mileage	$1,195

ALL CARS
100% RECONDITIONED
30-DAY EXCHANGE PRIVILEGE
12-MONTH GUARANTEE

JOHNSON at QUADRA
5-5012

LOUIS NELSON

VANGUARD TRIUMPH

810 Johnson St. 3-6113

57	STANDARD "10" 4-door Sedan, fully equipped, automatic drive. Brand new. Only	$1649
53	TRIUMPH Mayflower, perfect condition	$595
53	PLYMOUTH Sedan, beautiful jet black, immaculate condition, new tires	$1395
54	HILLMAN Sedan, radio, heater. Only 29,000 miles. New rubber	$945
53	CHEVROLET Coach, radio, heater. Very clean, excellent mechanically	$1345
50	MORRIS Oxford Sedan. Perfect condition	$575

101 TRUCKS & TRAILERS

HI-LO TRAILER SALES
Victoria Lot

CLEAN-UP TIME
ON ALL OUR CHEAPIES

Your opportunity to putter this winter. Four older-style units—a 12-footer, a 20-footer, a 24-footer and another 20-footer. These four units we will sell for cash, $425 to $625.
New 17-ft. Arrowhead with Marvel combination ice and electric refrigerator, electric brakes, fresh-water pump, gas stove with oven, additional propane light and propane gas bottle. Absolutely brand new but slightly damaged in transit. A regular $1,750 on our cash clean-up time, and for a limited time only, $1,095.

HI-LO TRAILER SALES
VICTORIA — NANAIMO
7 miles north on Trans-Canada Highway. Phone 5-2514.

Triangle Service Station & Trailer Sales

IT'S HERE!

The new 1958 leisure home. Three beautiful all new models. 45 ft. 3 bedrooms, 10' wide is breathtakingly beautiful, also the 45 ft. 3-bedroom, 8' wide and the all new re-styled inside and out 41 ft. 2-bedroom model is new and exciting in every way.

We do not advertise our trailers as the lowest priced, they are just slightly higher than the lowest priced, but for the little extra in cost we offer quality usually found only in the real high priced mobile homes. Before you buy, check the workmanship in the various trailers, you will know at a glance why leisure home is the most wanted and biggest seller on the market today.

2301 Douglas 4-3825. Res. 4-8456

ARRIVED TODAY
The 10-ft. wide 45-ft. long 3 Bedroom
CAPRI SUNLINER
Pantastic But True
PRICE $5995
at
HI-LO TRAILER SALES
7 Miles North of Victoria on Highway No. 1 — 5-2514

101 TRUCKS & TRAILERS

HI-LO TRAILER SALES
VICTORIA AND NANAIMO

CAN SELL FOR LESS—HERE'S WHY:
LARGE TURNOVER — We take a small profit.
SMALL FREIGHT BILLS—Most of our companies have factories in Oregon, Idaho and Northern California.
BIG COMPANIES—That we associate with have tremendous buying power. One of our companies has 14 different factories all over North America and when they buy it's in car-load lots. One isolated factory can't get the discount for volume buying, so our prices reflect this saving, too.
NO RENT OR LEASES—We own our property, of course no leases or rent to pay.
FULL TIME BUSINESS—(not a side line). We are full time occupied by this business and with years of experience we know how and where to obtain the most dollar value on the market.
FINANCING — We have the best Canada can offer in financing.

THE TRUE STORY
Take $500 or $600 in freight bills, single factory purchasing power and inefficient manufacturing procedures, add interest over five years, and some more sales tax and the more necessary insurance; then take a look at your financed balance. Sorry folks, we have to pass the nothing down deals. We must sell to legitimate down payment buyers with good credit. Our profit ratio does not allow for poor credit risks. Show us a reasonable deal and we will show you the best priced quality, our economy line and our 7 different manufacturers' products. Look at our prices and inspect our products. You'll be convinced.

SAMPLES FROM OUR LARGE STOCK:
10' wide, 45' long, quality 3-bedroom, storm sealed constructed, Rex mobile home (a division of Mid-State), we sell with latest Westinghouse washer and dryer only $6,750
8' wide, 45' long, with washer and spin dryer $5,250
8' wide 40 footers $4,795
8' wide 35 footers start at $4,195

HI-LO TRAILER SALES
With parks at Colwood Corner and Nanaimo sales lots, 7 miles north of Victoria on Highway No. 1. 8-2514. Open 6½ days a week. Close 12.30 Sunday.

FACTORY BUILT 15' TRAVEL house trailer, electric brakes. Good price. Anglers' Rental, Brentwood. Keating 231.

1950 INTERNATIONAL ½-TON truck with overload springs. A-1 shape. 8-2259.

UTILITY TRAILER FOR SALE. 9-1836.

102 PARTS, TIRES and ACCESSORIES

Your Car's "Heart" is the "BATTERY"
For a strong sure start everytime Get an "ACME"
6 VOLT EXCHANGE $11.50
12 VOLT EXCHANGE $19.00

FRANCIS BATTERY & TIRES LTD.
RETREADING SPECIALISTS
1612 Quadra St. Phone 3-7022

INTERNATIONAL TRUE TONES. International mufflers. Re-refined oil. Sandy's Auto Wrecking. 1023 View Street. 5-4478.

GOOD USED CAR AND TRUCK parts. David Auto Wreckers 2-9879. 526 David St.

CLARK'S AUTO PARTS. 3233 Douglas. Used parts for cars and trucks. 3-8041

AL'S AUTO WRECKERS. BAY AND Dundas. 3-8233; evenings 4-6327.

103 AUTO REPAIRS and SERVICE

FAST, TOP-QUALITY RADIATOR repairs. Body work and painting at Morrison Chevrolet Oldsmobile Ltd. Yates at Quadra. Phone 3-1108

EXPERT BODY WORK, TUNE-UP, alignment and brake repairs. Roaf Motors, 1061 Yates. 4-7196.

MOONEY'S AUTO BODY SHOP 3-4177. Complete collision repairs, painting, etc.

105 AUTO FINANCING and INSURANCE

Automobile Financing Auto Loans
Monthly instalment plan financing of automobiles, household appliances, furniture and commercial equipment.
Money saving rates on direct auto loans. Life insurance up to $1,500 at no extra cost. Generous terms. Quick decisions.

Island Finances Limited
1112 Broad Street Phone 4-6831

CAR BUYERS
Our Financing Service at Low Cost will help you make a better deal. Ask us NOW before you buy.
A. M. TAYLOR SPITTAL
821 FORT ST.

AUTO FINANCING
Custom Finance Ltd.
Private or Dealer Sales
1012 Douglas St Phone 5-1408

106 AUTOMOTIVE CONSULTANTS

IT WILL PAY YOU
To inquire about the new complete independent automotive consulting service before buying your car, or for the most economical solution to any car problem you may have. Consultation by appointment. 4-7292.
I—M—C
INDEPENDENT MOTOR-CAR CONSULTANTS — 4-7292

WANTED — TRUCK, 1 TON OR more. Around $700. 5-2652.

107 CARS and TRUCKS WANTED

WANTED — 1926-1939 PACKARD, Lincoln or other heavy car, must be in good condition. Victoria Press, Box 1838.

AUSTIN '53 OR '54 4-DOOR SEDAN, heater and radio. Privately owned. Must be reasonable for cash. Phone 7-1263.

LET US SELL YOUR CAR FOR you! Quick results at Thriftway Motors, Quadra at Pembroke. Phone 5-4845.

CASH FOR CARS AT ART'S BURNSIDE AT HARRIET 3-8302

CASH FOR OLD JUNK CAR. DAY or night. 4-9624.

107 CARS and TRUCKS WANTED

SMALL CARS
Purchased for cash or SOLD ON CONSIGNMENT
5%
TELMAC MOTORMARKET 844 Fort

QUADRA AUTO SALES
PAYS TOP CASH for CLEAN CARS
837 YATES PHONE 2-9837

PHONE
BEFORE SACRIFICING
MAYNARD'S AUCTIONEERS
Cash or Consignment
4-5921

115 MOVING and HAULING

YOU-DRIVE TRUCKS
Pickups, panels, 1 and 2-ton moving vans with ramp and rear doors, fridge dolly. Flatdecks and dump truck. Only personal driver's licence required.
TILDEN RENTS ALL
Types of Cars and Trucks
855 Douglas Street 3-2131

116 HOTELS

Ritz Hotel, 710 Fort St.
FURNISHED APARTMENTS AND ROOMS 3-1321
Elevator Service Permanent Transient

GLEN COURT HOTEL
$7 a week up 707 Blanshard St.
Phone 4-0080
Under New Management

ABERDEEN HOTEL. Permanent, transient, board. Reasonable rates. Catering, weddings, receptions, clubs. 941 McClure. 4-3742.

BEVERLEY HOTEL. In city centre, moderate rates, transient and permanent guests, housekeeping rooms, TV in lounge. 724 Yates. Phone 4-0611.

THE GLENSHIELD, 606 DOUGLAS. A residential hotel providing every comfort for elderly people. 5-4164

116 VACATION GUIDE and SUMMER RESORTS

THE CHALET, DEEP COVE — Meals, bathing. Sidney 93-F.

120 ROOM and BOARD

IN COMFORT, FULL BOARD WITH hotel service at reasonable rates. James Bay Hotel, 270 Government St.

BOARDING HOME FOR HUNGarian youth working. Cook and Pembroke. 2-5121.

YOUNG MAN WILLING TO SHARE room, single beds. Near Parliament Buildings. 3-1020.

ROOM AND BOARD IN PRIVATE home, young lady, share room, twin beds. 2-0500.

COMFORTABLE ROOM, OAK BAY, near theatre. Excellent food. 3-2401.

OAK BAY ENJOYABLE MEALS. Large front room, bath, warm and inviting. Bus stop. 3-5254.

ROOM AND BOARD, CLOSE TO Parliament Buildings. 4-9740 or 3-5435.

WARM ROOM FOR BUSINESS girl; breakfast or board if desired; garage. 5-7961.

LOVELY, COMFORTABLE ROOMS, best of food; gentlemen preferred. 2-4342.

YOUNG WORKING MEN, TV, close to bus. 4-6663.

BOARD FOR ELDERLY GENTLEman in retired nurses home. 5-3614.

ROOM AND BOARD FOR YOUNG working man. 3-3416.

COSY ROOM IN PRIVATE HOME for working girl. 5-5386.

COMFORTABLE HOME FOR working man. Good board. 3-6709.

ROOM AND BOARD. YOUNG MAN, $15 weekly. 1120 McClure.

CRAIGMYLE, 1037 CRAIGDAR ruch. Hot and cold water. 4-0081.

121 ROOMS TO RENT

BY THE WEEK OR MONTH. REAsonable rates with hotel service. James Bay Hotel, 270 Government St.

SLEEPING ROOM, LOW RENT. Suit working person. 906 Cook. 2-1939.

CLEAN SLEEPING ROOM, NEAR bus, sea and park. 2-0656.

WARM, BRIGHT COMFORTABLE room, working men. 3-1435.

FURNISHED ROOMS, $4 AND $5 weekly. 627 Manchester.

CLEAN SLEEPING ROOM, NEAR Dockyard. Naden. 4-9490.

125 HOUSEKEEPING ROOMS TO RENT

LIGHT HOUSEKEEPING ROOMS for rent by day, week or month. Everything supplied. On bus route. Apply San Sebastian Annex, 39 Gorge Road W. Phone 3-0812.

ONE NICELY FURNISHED HOUSEkeeping room. Suitable for working person. Also one sleeping room. 2648 Wark.

$22.50 — LARGE BED-SITTING, hotplate; upstairs, utilities, 2 cupboards. 5-1595.

FIRWOOD LODGE, 908 COOK. Bed-sitting rooms, also sleeping rooms, all found. Central. 3-3453.

FURNISHED GROUND FLOOR room, $22, use of fridge. Ladies only. 1255 Pandora after 3.

FULLY FURNISHED, EVERYTHING supplied, call after 5. 802 Cook St., 2-5571

CLEAN, FRONT BED-SITTING room and kitchenette. Everything supplied. Close in. 2-6250.

HOUSEKEEPING ROOM, EVERYthing supplied, $20. 4-4058, 5-2725.

2 LARGE HOUSEKEEPING ROOMS, $35 for both. 5-3519.

ROOMS, CLOSE IN, REASONABLE. Board optional. 4-6754.

NICE ROOM IN QUIET HOME FOR working man. 4-8750.

LARGE ROOM, FULLY FURNished, bed, linen included. 2-5673.

128 FLATS and APARTMENTS TO RENT FURNISHED

2602 GRAHAM STREET, CORNER Kings. Two-room suite. Large living room, kitchen has range and fridge. Oil-O-Matic heat and automatic hot water, included in monthly rental of $55. Suit couple or two business girls. Available immediately. P. R. Brown & Sons Ltd., 1112 Broad Street. Phone 5-3435.

TWEEDSMUIR MANSIONS
Completely furnished 6-room suite overlooking Beacon Hill Park, 2 bedrooms, den and sun deck, kitchen has electric stove and refrigerator. Rent $135. 3-4548 for appointment.

LELAND APARTMENTS
Corner of Douglas and Bay—One only, 3-room, self-contained suite; no children; gas stove and refrigerator; steam-heated. 2-5515.

ATTRACTIVE 4-ROOM FURNISHed duplex. Fairfield district. Close to shopping centre. Adults. Call 5-7271 after 6 p.m.

BEDFORD APARTMENTS, BACHelor suite basement, large living room, Murphy bed, kitchen and bath. 2-3302.

128 FLATS and APARTMENTS TO RENT FURNISHED

LOW WINTER RATES
At the San Sebastian and Victoria Courts, Gorge Road, two miles from the city centre on bus route. Rates by the week. Everything supplied except food, including maid service once a week. San Sebastian 3-9633; Victoria Court 4-9432.

WINTER RATES!!
Thunderbird. Modern, near park. Buildings, shops. Day, week, month. Optional TV. 5-4761, 4-0632.

BED-SITTING ROOM, KITCHEN, bathroom, automatic heat and hot water, gas range, refrigerator (optional). Will accommodate 2. Vacant. 2-7869.

BED-SITTING ROOM AND KITCHenette, gas range and refrigerator, carpet, near park. 2-4987.

VIEW OF GORGE WATER. COSY self-contained suite, all utilities, single or couple. 430 Gorge Rd. West.

GORGE—3-ROOM SUITE, OIL-O-Matic heat, washer and refrigerator, $60. 5-2543.

SELF-CONTAINED SUITE ON ground floor. 811 St. Charles St. 5-3203.

COMFORTABLE ONE AND TWObedroom bungalows. Donegal Auto Court. 8-2824.

TWO FURNISHED CABINS. CALpine Auto Court. Saanichton. Keating 6-X.

2-ROOM SUITE, REFRIGERATOR, suit business person, close in, Fairfield. 2-2895.

CLEAN, ATTRACTIVE TWO-ROOM suite, partly furnished. 1406 Elford St.

3-ROOM SUITE, ALL ELECTRIC, hot-water heat, linen and dishes. Business couple. 3-5555.

TWO-ROOM SUITE, 1515 FORT ST. after 3 p.m.

3-ROOM FURNISHED SUITE. Warm. Close to bus and shopping district. Phone 4-6163.

TWO-ROOM SUITE, LIGHT, water, fuel included. $45. 2-4136.

ELK LAKE, 3 ROOMS AND BATH. Vacant Nov. 15. 9-1114.

LARGE 2-ROOM SUITE, PARTLY furnished, $32.50, 4-5173.

4-ROOM FURNISHED UPPER suite. Automatic heat. 2-8892.

SELF-CONTAINED 3 ROOMS, fully furnished. 840 Craigflower.

2 PART-FURNISHED, AND 1 basement suite, Esquimalt. 3-5433.

129 FLATS and APARTMENTS TO RENT UNFURNISHED

One-bedroom suite, Beacon Hill Park. Electric range and fridge ... $72.50
Gelina Court, Oak Bay—New, 1 bedroom apt. Electric range and fridge, balcony ... $115
Marine Oaks—2 bedrooms. Beautiful new building by the sea. Built-in range, wall oven, mahogany kitchen.
BROWN BROS. AGENCIES LTD. 4-5741.

Upper suite in Harrogate Apts., 1203 Beach Dr., vacant and available immediately at $95. Call caretaker, 4-1331.

Bachelor suite in Abbey Apts., 1702 Quadra St., available now at $47.50. Call caretaker, 3-3823.

STEWART CLARK & CO.
608 Broughton Street 5-2481

1056 Clare St., 2-rmd heated apt. Vacant. $45 per mo.

St. Andrews St., James Bay, bachelor apt. Bed-sitting room. Elec stove and frdg. Laundry facilities. Vacant. One person, $65 per mo.

Pemberton, Holmes Ltd., 1002 Government St. Phone 4-8124.

NEW ONE-BEDROOM SUITE IN Esquimalt. 839 Selkirk Avenue. Bedroom, kitchen, living room, bathroom, range, refrig

142 WANTED TO BORROW

MORTGAGE MONEY WANTED

We have some excellent opportunities for safe investment in 1st and 2nd mortgages, including bonuses. A phone call will bring immediate personal service. D. R. McAdams Real Estate, 719 View St. Phone 5-3236.

145 BUSINESS OPPORTUNITIES

5 SUITES CLOSE IN OFFERS DOWN CASH OR TRADE INCOME $4020

THIS IS A VERY GOOD BUILDING, LOCATED CLOSE TO ALL CONVENIENCES. ALL SUITES SELF CONTAINED AND IN NICE CONDITION THRUOUT. OIL HW HEAT, ETC. FULL PARTICULARS AVAIL APR. CALL NOW.

GROCERY STORE PLUS LIVING QUARTERS

This business is showing a healthy return plus living. Ideal for the go-getter. Just 6 years old. Fully modern. Owner retiring. Living area consists of 2 bedrooms, living room, kitchen with range and 3-piece bath. Why pay rent on a home? Be your own boss. Own your own business. This is good. Call now. Chas. Mallett, 2-2137, 4-5670, Western Homes Ltd.

INVEST IN CITY BUSINESS PROPERTY

Safe, steady income.
We are the selling agents for the following properties—

ALL IN THE CENTRE OF TOWN!
3-storey solid brick building, corner location $25,000
4-storey brick block, stores and offices $60,000
Modern stucco building on two large corner lots $25,000
Choice location, best in the City. Substantial buildings. 100-FT ON DOUGLAS STREET $220,000

Apply to
Mr. Joe Smith, Commercial Dept.
KER & STEPHENSON, LTD.
4-4127 909 Government St. 4-4127

"APT. BLOCK"

Four Nice Suites—
All with bedrooms, large living rooms, kitchen with dining space, through halls, separate entrances for each suite. Full basement, hot-water heating. Close-in location:
PRICE $25,000

"DUPLEX"

I have a side-by-side duplex at a very attractive price, located close to Parliament Buildings. Each suite has good-sized living room, two bedrooms, kitchen with space. Hot-water heating. Easy terms.
PRICE $13,000

Call Bill Kennedy at Northwestern Securities of Victoria Ltd., 5-6741; res. 4-4026

CITY SUPERMARKET

In heavily-populated area. Complete stock of groceries and meats. Modern buildings with lovely living quarters included. Turnover $120,000 per year. Showing unusually high net return. Full price $42,000
Plus stock. Terms.
Please contact C. Sinden, 3-6395 or office, 5-1513, 5-3148

FRANK A. MARTIN AGENCIES
1114 Blanshard St.

CONFECTIONERY COFFEE BAR NOVELTIES

Wonderful location, no opposition. Ideal business for a couple. Splendid equipment. Nets over $500 per month. Business steadily increasing. Asking $6,100 with stock at invoice. Good terms to reliable people.
Call M. A. Campbell, 4-9335
A. Bernard & Co. Ltd., 629 Fort St.

OPPORTUNITY CALLS UP and DOWN DUPLEX

This is an older house in superb condition, very spacious, with 11 rooms and HW floors. The upper suite rents regularly, $75 PM. Full cement basement. Separate meters and HW tanks.
Full price $12,500
For further particulars phone Mr. Hully, 2-5104 anytime.

HICKS REALTY LTD.

AUTO COURT OR MOTEL

I have several very attractive listings to choose from. Close to city centre and up Island, beach property. Priced from $23,500 and up. For full information please phone Mr. Bryan, 2-5104 anytime. HICKS REALTY LTD.

$1000 - $1000

Puts you in this busy little confectionery and coffee counter. Good turnover. 2-year lease. Ideal location in shopping centre. Balance on terms. A buy at $3,200. 3-room suite included. Call Mr. Ludlow, 2-7276 or 3-5101, Town & Country Homes Ltd.

COFFEE BAR-GROCERY

Well established, IDEAL FOR ONE OR COUPLE. LIVING QUARTERS. This business can show financial statement, steady turnover. Modern equipment, close to large industries. LOW RENT. YOUR LIVING FREE. Plus excellent steady income on investment. $3,000 CASH handles, owner retiring. Call Mr. Houston. Full particulars 5-6476 or 5-3435. P. R. Brown & Sons Ltd., 1112 Broad Street.

HANDYMAN SPECIAL!

4 suites (4 and 2 rooms each), 3 sets of plumbing, 4 sinks, 3 meters; on a main thoroughfare close to the Roundabout. Prepare this for the rush of the Centennial year. Cash to handle now only $2,000, and full price only $5,000.
DICKIE & CO. REALTY
2-4312 833 Fort Eves., 3-3640

GARAGE

In Saanich doing good business. Two stalls, all equipment. Living accommodation, two pumps. Available to a good mechanic with a low down payment. Worth investigating. Please call George Dickason, eves. 3-0449, King Realty, 2-2131.

ESQUIMALT

Well built 4-room bungalow with separate garage and situated on 2 lots, or will exchange equity on larger home. Eves., 4-5894. Bayne & Toder Agencies, 2-1121, 749 Fort Street.

LEAVING CITY, MUST SELL unique restaurant. $4,000 equity in $12,000 business, building and property. Will accept residential property or late model car as part payment. Phone 4-0342, 2-6759.

FULLY EQUIPPED BEAUTY salon. Very low overhead. Good location. An excellent opportunity. Terms if desired. Phone 3-3064 after 6 p.m.

RESTAURANT OWNER WILL ACCEPT property or agreement as part payment, terms arranged for easy payment of balance. Mr. King, 2-2131, King Realty.

FINE AUTO COURT SITE ON Malahat Highway, half hour to Victoria, 20 minutes to Duncan. Phone 5-1812 evenings, 4-3457.

SMALL PLUMBING BUSINESS, paying concern. Owner selling through ill health. Victoria Press, Box 1796.

AUTO COURT, NEW ISLAND HIGHWAY, 6½ miles out, $12,500. 5-3496.

145 BUSINESS OPPORTUNITIES

DUPLEX $1500 DOWN HIGH QUADRA

Very substantial building in an excellent location. Downstairs comprises thru hall, LR with FP, Bedroom and dressing room. Guest-size dining room and kitchenette, 3-pce bath. Upstairs has large living room, twin-size bedroom, 3-pce. bath and cabinet kitchen. Basement with auto oil hot water heat and elec HW heater. Laundry trays. Separate garage. Lot 70x245. Taxes $224.
Price $13,950

8 SUITES CLOSE IN FAIRFIELD

Close to park and sea and located walking distance to town. All suites have own bathroom and separate meters. Auto oil hot water heating. Laundry room with lockers for each apt. Suites all wired for T.V. 2 lots landscaped and driveway blacktopped. 4 garages. $14,000 to handle at the price of $39,750

TRIPLEX

2 lovely suites, close to Central Park. Gross revenue $225 per month. Owner will accept 2-bedroom home in trade. Clear title or easy terms to reliable purchaser. Price $18,500
Phone Norman Thornber 2-2157, eves. 9-1853. Western Homes Ltd.

SELL OR TRADE
COMMERCIAL PROPERTY

Ten-year-old stucco block with large store premises and apartment rented on lease. Good return on investment and chance for capital gain. Sell equity for $15,000 or trade for 8x8 duplex or small apartment block.

ALSO

Exceptional downtown coffee shop requires $10,000, and established hardware store in excellent location. For these and other business opportunities, call PHIL SIMPSON, 2-7276 or res., 5-5542.

TOWN & COUNTRY HOMES LTD.

THE CITY BROKERAGE

1018 BLANSHARD 4-5022, 4-3016

INVESTORS
BETTER THAN THE STOCK MARKET

Real estate is a solid down-to-earth investment that rises steadily each year as our population in Canada increases. Come in and see some of our apartment blocks and investments. No obligation.
Peter Brown, 4-5022, 7-2068.

4-SUITE APT. EXCELLENT REVENUE

New stucco 4-suite apt., all on one floor. Each of these attractive well-planned suites with own entrance. Nice-sized living room, bedrm, bathrm, small utility, elec. kit with range and built-in washer. Tenants pay own light and heat. Netting $3,000 per yr. A splendid buy. (Good mtg. available.) $24,500
Mr. Holland 3-7181, res. 4-7659.

SWINERTON'S
620 Broughton St.

147 EXCHANGE REAL ESTATE

RESIDENTIAL PROPERTY ON Malahat Highway for property in city or late model car. Phone 5-1812. Eves., 4-3457.

BEAUTIFUL 1956 CADILLAC Hardtop, all automatic, low mileage, for house even trade. 7-1018.

148 LISTINGS CANCELLED

1921 QUAMICHAN SOLD BY H. Forrest and Phil Simpson, Town & Country Homes Ltd. Phone 2-7276 or drop in and see us at 1923 Quadra, where Parking is No Problem. Better class of homes wanted, up to $30,000.

3035 EARL GREY SOLD BY Harold Ware, Town & Country Homes Ltd. Phone 2-7276 as we need listings of homes in Oak Bay. Thank you. Parking no problem.

1440 STROUD SOLD BY H. BLAKE, Town & Country Homes Ltd. Phone 2-7276, 24-hr. service. We need listings of 4, 5 and six-room bungalows.

591 QUEENS, SIDNEY, SOLD BY George Thorneloe, Town & Country Homes Ltd. Phone 2-7276 if you would like to discuss a new N.H.A. home with us.

4126 BIRTLES SOLD BY GEORGE Thorneloe, Town & Country Homes Ltd. Phone 2-7276 and list your home under Multiple Listing.

3172 BALFOUR SOLD BY GEORGE ThornelOe, Town & Country Homes Ltd. Phone 2-7276 should you be looking for an N.H.A. home.

1256 YATES STREET SOLD BY Douglas Hawkes Real Estate.

TO ALL AGENTS: 643 MT. VIEW, Colwood, is off the market.

149 LISTINGS WANTED

"SELLING A HOME?"

SELL TODAY THE ACTION WAY
E. A. Macfadyen
Northwestern Securities of Victoria Ltd., 5-6741

$10,000

2 genuine requests: One client wants a 4 or 5-room modern home with basement, in or near the city. Another client wants a 4 or 5-room house with basement; can be up to 18 years old. Both have substantial down payments. Please call right away. C. Vining, 2-2101; eves. 9-3786.
c/o Harry Foster Ltd.

To Buy — To Sell
It's a Pleasure to Serve You
A. M. (Bert) White
Now With
Island Investment Co. Ltd.
774 Fort St. Please Call
Off. 4-7146 Res. 5-7869

LIST WITH SAANICH REALTY for fast, courteous service. Mr Ditchburn, 9-1195; eves. 2-0334.

149 LISTINGS WANTED

HAVE BUYER FOR SMALL FARM, $3,000 cash. Price up to $10,000. Phone A. Moonie, 2-7514, 9-5194, Hollick Realty Ltd.

150 HOUSES FOR SALE

KING REALTY
224 YARROW BLDG. 2-2131

QUICK POSSESSION $1200

A modest, small, stucco bungalow of 3½ rooms. Includes wall-to-wall living room carpet and oil range in kitchen. Payments are low at $65 per mo.
Price $7350
Mr. King, eves. 3-0001.

$1000 DOWN DOWN $1000 $70 A MONTH

Why pay rent when you can purchase this older bungalow in FIRST-CLASS CONDITION on these terms? Consists of living room with fireplace, 3 bedrooms, family kitchen, full basement with good furnace, Duroid roof; nice lot with fruit trees. Surrounded by newer homes in a good district, handy to schools and shopping area. A real family home for $7950
Bel Shragge, eves. 4-4391.

2½ ACRES

Level and well-worked land, two greenhouses 20 x 50, 20 x 100, boiler room, area fenced. Modern stucco bungalow with full basement, hot-water heat; glassed-in front and back porch, wired for electric range. Gordon Head district. Terms to be arranged $13,000
George Dickason, eves. 3-0449.

FAMILY ACCOMMODATION

From the modern utility room through the breakfast nook, bright kitchen, family-sized dining room and bedrooms down to the self-contained 2-room ground-level basement suite, this home has real family accommodation. Only 13 years old. Heavy-duty wiring, new Oil-O-Matic heating plant. THE PRICE IS RIGHT AT $11,500
Lee Hallberg, eves. 3-8510.

REVENUE OR A FAMILY HOME

Only 10 years old with upstairs self-contained 3-room suite plus SEA VIEW. Downstairs, 2 large bedrooms, bright kitchen and dining area with SEA VIEW. Modern utility room. Basement has ground-level heated bedroom and playroom. Workshop space. Fully insulated, 220 wiring throughout. Right party can have attractive TERMS $12,650
Lee Hallberg, eves 3-8510

VICTORIA Realty Ltd.
1115 DOUGLAS STREET

N.H.A. - $11,200 MORT.

This house has location near schools and college. Plenty of trees. Consists of large living rm, dining rm, dream kitchen with nook, 3 good bedrooms, colored bathroom and vanity. But the outstanding feature is an 8' 8" basement with roughed-in plumbing and provision for suite. Don't delay. Phone R. O. Ney, 2-3145; ves. 4-5406.

OAK BAY

6-room bungalow, 2 BR down, 2 up. Half basement with HA heating. Bus at door. One block to school and shopping. Stands on extremely valuable lot. Outstanding buy at $5900
$1,500 down. Low monthly payments. Call C. Ness 2-9145, eves. 5-2791.

NEAR SEA

3-bedrm AND DEN 7-room home situated on one of Oak Bay's best streets. Close to stores and all conveniences. Comprises lge LR, separate DR, den with FP, three bedrms, cabinet kitchen, 4-pce Pemb bath, FC bsmt, auto htg. Low taxes.
Price $14,700
T. G. Clarke 2-9145, eves. 2-6817.

HAGAR & SWAYNE LTD.
614 YATES STREET — 4-0531

EASY TERMS
5¼% — 5¼%

Modern bungalow. Thru-hall plan. Lge LR, DR and de luxe kitchen. 2 bright bedrms. High basement. Garage. Excellent terms $9500
Exclusive.
Please phone A. MacPherson, 4-0531 anytime.

NEWSTEAD
REALTY LTD.
766 Fort Street 3-8117

TRY AN OFFER

On this new 1,100 sq. ft. bungalow of living, dining room, mahogany cabinet kitchen, colored bath, three large bedrooms, oak floors throughout and oil heat. The owner would like cash, but try an offer on your down payment at the full price of $10,800
W. H. McMahon, 2-8117;
Eves., 7-1455

3 BEDROOMS
LOW DOWN PAYMENT

Lovely oil-heated modern bungalow with double garage on landscaped double lot. Near schools and shopping in High Quadra. View over City and Straits. Finished recreation room and on blind street. Ideal for children.
LEAVING MONDAY, HOUSE THEN GOES TO AGENTS UNTIL THEN $17,300 AND $2,000 DOWN. OFFERS? 4-0994.

People Stop to Admire

This Gordon Head 6½-room stucco bungalow with its distant sea view. Thru-hall plan. Living room with massive raised fireplace creating the ideal home atmosphere. Dining room 10x11, modern kitchen with mahogany cupboards. Utility room with tubs. Two large and one medium-sized bedrooms. Powder room. Tinted 4-piece bathroom with built-in vanity. All oak floors. High cement basement. Fawcett Oil-O-Matic heating. Fireplace for rumpus room. Carport. The contractor did an exceptionally fine job of finishing this home. $5,800 down. Balance $92.40 monthly including taxes. Please don't ask to see it unless you can afford to buy it. Alex Page, 5-6741 or 3-1594, Northwestern Securities of Victoria Ltd., 631 Yates Street.

SIDE GLANCES By GALBRAITH

"Why should train fare and lunches be such a problem, dear? Simply quit smoking, buy a car with that money and drive home at noon!"

150 HOUSES FOR SALE

P. R. BROWN
& SONS LTD.
1112 Broad Street
Victoria, B.C.

2732 DONCASTER DR. $62 PER MONTH

Neat 5-rm stucco bung, 9 years old and in excellent condition. LR with FP, 2 bedrooms; kit with dining area, large utility; 3-pc bath; fenced lot; nice garden and close to all services. Monthly payment includes in taxes,
Full price $6950
Phone G. Haney, 5-3435. Res. 2-2386

2819 CEDAR HILL $1500 DOWN

Buys this comfortable 4-room bung with full bsmt. Stoker HA heat. Dr-in garage conveniently located to schools, shops and transportation. Full price on easy terms $7750
Phone G. Haney, 5-3435. Res. 2-2386

OAK BAY
CLOSE TO SEA
COSY 4-RM BUNG
WHITE SIDING
NO STEPS

Ideal for retired or young couple, sheltered, yet sea view. 2 bedrms; nice LR; kit with oil range included. Taxes only $65.84. 2 garages. An exclusive property nicely landscaped, easy to care for. Full price $8500
See this now. Call Mr. Houston, 5-3435; res 5-6476

$7500
COUNTRY SETTING
3-MILE CIRCLE
6-RM. BUNGALOW
VIEW

Ideal for family or retirement. Taxes only $60. Two lots. High location with oak trees, nicely landscaped. 2 bedrms and den (master, 15x12); LR 20x20, FP; DR 9x9. Widow wants quick sale. Consider reasonable offer for cash. Full information: call Mr. Houston, 5-6476 or 5-3435.

998 Maddison Street
OAK BAY
BORDER

We are very pleased to offer for sale this 11-year-old (4-bedrm) family home, definitely suitable to the more discriminating buyer. Comprises lge LR with FP, DR, lge electric cabinet kitchen plus den with FP, also sun deck, full cement basement dr-in garage. O-O-M AC heating, also THREE-ROOM basement suite with separate entrance, rents $65 per month.
Reduced price now $15,500
Phone R. E. Hills, 5-3435, res 9-5244

$3500 DOWN
GORGE
BUNGALOW
PLUS SUITE

Immediate possession on this spotless 5-roomed bungalow—LR with FP, guest DR, 2 good-size bdrms, lge cab kit with nook, utility room plumbed and wired for washer and dryer; full bsmt with suite, lge bedsitting room, kit, 3-pce bathroom; Williams low-pressure oil furnace, dr-in garage. Grounds landscaped and fenced. Balance as rent. Don't fail to see this.
Price $11,500
Phone A. Lowman
5-3435; res. 2-5537

ESQUIMALT
3 BEDROOMS
NEW HOME

Choice district. Move in and enjoy Christmas in your own home. All the trimmings: oil heat, raised fireplace, comb. LR and dining room. See this one early. Terms available.
Price $12,600
Call Mr. MacFarlane, anytime, at res., 4-8974; office, 5-3435

DICKIE & CO.
REALTY & INSURANCE
833 FORT STREET—2-4312
Eves. 3-3640

OUADRA AREA
1½-MILE CIRCLE

Gleaming white stucco, 4½-room bungalow with 2 lots (taxes under $100). Full basement, furnace, separate garage. Special features: (1) Immaculate condition; (2) Fireplace; (3) 2 bedrooms; (4) Large kitchen with modern gleaming cabinets; (5) Breakfast nook with broad view; (6) Heavy wiring; (7) 5 fruit trees (and extra grafts); (8) Small productive garden (fenced). You owe it to YOURSELF SEE THIS before you buy. Asking $2,500 cash.
Full price $7950

NEAR OAK BAY
NHA 4½%

Only 8 years old, this N.H.A. home has obvious advantages for the thrifty buyer. Oak floors, large living room (fireplace), chance of 3rd bedroom in the full high basement. Drive-in garage. See this for sure if you have only $2,500 cash.
Full price $10,500

2-MILE CIRCLE
$1,000 CASH

Lovely clean 4-room bungalow with full cement basement, piped furnace, separate garage, regular lot 50x150. A bargain.
Full price $7750
Phone 2-4312 (Eves. 3-3640)

E. E. HEATH
625 Yates Street 2-3163-4

SEE THESE AND BUY

Cadboro Bay, close to bus: 3-bedroom modern bungalow; hot-water heated. Total price $13,250
Terms

Older-type bungalow: 3 bedrooms, large living room dining room, kitchen; full basement; large lot. Clear title. Reasonable cash payment, balance like rent. Full price $8250

4-Bedroom bungalow, high location, close to bus. Reasonable cash payment, balance rental terms. Full price $8500
Evenings, 3-0219

LAKE HILL
$2500 DOWN

5-rm. bung., thru hall, good-sized LR, DR, 4-pce. bath, 2 bedrms., 3-rm. bsmt. ste. Mr. Edwards.

R. A. HUMBER LTD.
620 View Street 2-0161

THIS SMALL STUCCO 1-BEDROOM cottage has fair-sized kitchen, Duroid roof, cement foundation, city water, shower and plumbing. Woodshed, 1½ acres, plenty of wood and in area with nice homes. It is a good buy at $3,000.
Please call G. Dickason, eves. 3-0449, King Realty, 2-2131.

ASTROLOGICAL FORECAST

FRIDAY, NOVEMBER 15, 1957

ARIES (March 21 to April 19)—This is a splendid day for devoting all your energy to labors that must be performed, regardless of where they are. Get filing, writing, repairing, etc., done well. Se that house is in pink of condition, too.

TAURUS (April 20 to May 20)—Be sure to devote any spare time to matters of personal daintiness, home decoration, and keeping situation with heart interest ideal. P.M. do not be resentful, disapproving with closest family tie. Be kind instead.

GEMINI (May 21 to June 21)—Morning is fine for anything in connection with house, home ties, real estate, and also for beginning new advancement in career. P.M. take care not to get involved in debate between family member and acquaintance. Do what you have promised.

CANCER (June 22 to July 21)—Step out early and finish off shopping, calls for these can be done with alacrity and ease today. Later, contact all partners for a long conference and working out ideas. P.M. be careful how you look and feel. Rest.

LEO (July 22 to Aug. 21)—Those things you have neglected of late that would increase the evaluation of your real estate can be attended to easily today. Also, get personal appearance up to its peak. P.M. don't be tempted to splurge. Economize instead.

VIRGO (Aug. 22 to Sept. 22)—Scrutinize self and environment now. Contact those who can help you to advance your station in life and tell them of your desires in a straightforward fashion. P.M. is fine for getting housework done, though you detest it.

LIBRA (Sept. 23 to Oct. 22)—Either by quiet, solitary meditation or by communing with the closest friends, you can today arrive at a better solution to your present conditions and begin fine upswing. Tonight, be careful driving, also in conversation.

SCORPIO (Oct. 23 to Nov. 21)—This is the day you can be with those successful, wonderful personalities who will be in a position to understand your dreams and how to realize them, give you an opportunity to do so. P.M. ward off that money problem.

SAGITTARIUS (Nov. 22 to Dec. 21)—Step right out and call upon that manager, advisor, agent who will give you the monetary assistance you require immediately to safeguard your security, reputation. P.M. be objective, don't use great will power.

CAPRICORN (Dec. 22 to Jan. 20)—Don't be narrow-minded about the many fine ideas possible to you today via your paper, TV, radio. At least put a few to the test. Meet new people, be alive. Tonight, that private problem will not be solved by worry.

AQUARIUS (Jan. 21 to Feb. 19)—See that you finish off week's activities in business by getting all money problems and bills properly attended to, also relationship with other people on more ideal basis. P.M. temper must be controlled or there will be a fight with pal.

PISCES (Feb. 20 to March 20)—By conversing at length with very precise authority, unrelenting associate today brings to light much valuable data impossible to get until now. P.M. co-operation and strict adherence to law is fine.

IF YOUR CHILD IS BORN FRIDAY . . .

The fine child born Friday is the type who will insist upon having his or her surroundings in pink of condition at all times, and will be very precise about keeping toys in order and following routines. The desire for cleanliness which is next to godliness will be an absolute must for your progeny. So give a fine education that will bring out the doctor, the nurse, the dentist so evident in this chart.

150 HOUSES FOR SALE

BUY WITH CONFIDENCE
BUY AT
BOORMAN'S
Member Victoria and Canadian Real Estate Boards

$ $ $ $ $ $
VALUE EXCLUSIVE

6 yrs. old, white stucco, 5-rms, good size LR with brick FP, two bedrooms (one twin size), electric kitchen, dinette, full cement basement, HAP heat. Paved street. Good residential area. This home is in top condition and priced to sell quickly at $9350
R. F. Harris, Eves. 7-2998.

FAIRFIELD
4 BEDROOMS
DEN WITH F.P.

Enjoy living in this spacious and well-kept older-type home and
SAVE MONEY

Taxes are	$212.00
Less grant	28.00
	$184.00
Less approx annual saving in gasoline between this property and a home in Oak Bay	$ 80.00
Net cost	$104.00

This luxuriously appointed home features large reception and through hall. The living room, dining oom and den all have fireplaces. Excellent kitchen. Upstairs are 4 bedrooms, one with a basin, and a 4-pce bathroom. Full basement with a HOT-WATER HEATING SYSTEM and an extra toilet
Value at $11,900
J. S. Boorman, after hours, 2-5036

YOUR CHANCE

TO LIVE IN A COMPLETELY IMPROVED SUBDIVISION. SEWER, STORM DRAIN, SIDEWALKS.

LOW DOWN PYMT.

$2,250 DOWN AND ASSUME A $10,700, N.H.A. 6% MORT. PYMTS $87 MO. PRINC. INT. TAXES.

6-ROOM HOME

LIVING RM WITH FIREPLACE, DINING RM, ELEC KITCHEN WITH NOOK, THREE BEDROOMS, THRU HALL.

FULL BSMT.

AUTO OIL HEATING, LAUNDRY TUBS, DRIVE-IN GARAGE, FULL INSULATION.
MOVE IN FOR XMAS, ONLY 7 WEEKS AWAY.
FULL PRICE $12,950
ALLAN MUTCH, Eves. 7-6563

SOUTH OAK BAY
$13,500

A lovely 5-ROOM stucco bungalow in the heart of Oak Bay South. The owner is transferred and will give quick possession. On transportation and close to shops and school. WW carpeting in main rooms and TWO FULLY COMPLETED AND BEAUTIFUL ROOMS in basement. An attractive garden lot. Low taxes. Full price for quick sale $13,500
T. Smith, eves. 4-7325.

BOORMAN INVESTMENT CO. LTD.
616 VIEW ST. 3-7124

"$1,000 DOWN"

Quick possession. Spotless THREE-BEDROOM basement bungalow. Newly decorated, panelled living room with F.P., insulated, Duroid roof, garage. Quiet area. Northwestern Securities Ltd., Ivan Patrick 5-6741; res. 3-9043

4-RM BUNGALOW, 10 YEARS OLD, near Vic. High, cash to 4½% mortgage. Asking $6,700. Phone 3-2828, owner.

150 HOUSES FOR SALE

C. N. Montague
CO. LTD.
1028 Blanshard at Fort 4-9315
Member Victoria Real Estate Board

TRY THESE EXCELLENT VALUE OAK BAY

5-room, dry wall stucco bung. Built 1946. New Perimeter heating plant. New wall-to-wall carpets. Full basement, two nicely furnished rooms. Good buying at $13,500
Or new NHA 3 bedrooms, not quite completed, HIGH FAIRFIELD. Full basement, rumpus room, extra plumbing. Assume 6% mortgage.

INCOME BUNGALOW MODERN

No steps front. FULL DAYLIGHT BASEMENT with small suite, toilet and shower. Automatic oil heat, new package unit. Close to bus, stores. 2-mile circle. Low tax. Lovely small garden. Separate garage. Easy terms $10,500
Mr. Betts, 4-9318, 3-2998. Exclusive.

YOU CAN LIVE NEARLY RENT FREE

11-yr-old 5-rm home. Bsmt, oil, dr-in, lovely LR with FP, DR, de luxe kit, 2 bedrms.
ALSO
Sep driveway to 3-rm bung with attached garage rents for $60 mo. Or you can live here and rent the larger home for nearly enough to cover payments. View Royal. Beautifully landscaped. Taxes $130.
Full price $16,000
Ruth E. Hutcheson, 4-9318, 8-3586

— REVENUE —

1—5-rm suite up at $75, self-contained. Six rms for owner, plus 2 good bedrooms in full bsmnt. Full price $12,500
2—5 revenue rms, $122, furniture included. Two large rms for owner. Price $9500
3—Up-and-down duplex, double plumbing, full bsmnt. Price $7200
4—5 revenue-producing suites, up-and-down, Oak Bay. Asking $13,800
Call B. E. Porritt, 4-9318, 4-6152

$1500 DOWN VACANT POSSESSION

HIGH AND DRY—TOPS IN VALUE. This fine family home of seven rooms, built like a battleship and clean as a new pin, with garden and fruit trees, is situated in the Vista Heights area, just one mile from city centre, with panoramic view. Full basement, extra room. Furnace, garage. Monthly payments $75.
Price $8900
Miss Preston, 4-9318, 3-7955.

"DUPLEX"

$5950 — $5950

Neat, clean, revenue earner in good rental area at a price you can afford to pay. Separate entrance, 3 rooms and bath in each suite. Revenue $85 per month. Easy terms. Full price only $5950
Dial Mrs. Johnston, 5-6741 or 2-5655, Northwestern Securities of Victoria Ltd.

OAK BAY. — NEW

Three 3-bedroom homes nearing completion at $16,700, $17,700 and $17,900. For addresses call Douglas Hawkes Real Estate, 817 Fort St. Phone 4-7128 (after hours 5-5432 or 3-5685).

WHY PAY RENT?

$1,700 down and only $75 per month buys this lovely, MODERN bungalow in high part of city. This home has all the necessary features for comfortable living such as full high basement, drive-in garage, automatic oil heat and even a full-size dining room.
Carmen Luciani, 4-3022, 5-6028.
The City Brokerage
1018 Blanshard St.

150 HOUSES FOR SALE

TOWN & COUNTRY HOMES LTD.
1923 Quadra St.
Phone 2-7276
Member Victoria Real Estate Board

N.H.A.
WILLOWS
$5000 DOWN $5000

3-yr-old stucco bungalow, all in immaculate condition. Large living room, family-size dining room, modern kitchen, with patio at back, 3 bedrooms, coved ceilings, Pembroke bathroom, fully insulated, full basement, automatic oil heating, large rumpus room.
Full price $16,500
Contact Harold Ware, eves 2-1461

NEW! NEW!
OPPORTUNITY

TO BUY well-constructed two-bedroom home on high location among new homes, full 8' basement, drive-in garage (OIL HEATING). Could be finished in about a month. Choose your color scheme. Try your down payment.
PRICE only $10,500
Ken Sturgeon, 2-7276 or 7-1580.

UPLANDS BORDER

NEW AND SPARKLING SIX-ROOM BUNGALOW, AS MODERN AS A SATELLITE! HAS 21' LIVING ROOM, DINING ROOM, THREE BEDROOMS, ONE TWIN SIZE, 4-PIECE COLORED BATH, 2-PIECE WASHROOM, CABINET KITCHEN WITH KNOTTY PINE CABINETS, FULL HIGH BASEMENT, OIL HEAT. DRIVE BY 2761 DOVER! REDUCED PRICE $18,900
CARRIES $10,000 1st MTGE AT $87 MONTHLY. EXCLUSIVE WITH H. FORREST OR P. SIMPSON, 2-7276, 5-5542 OR 2-0274.

2624 VICTOR ST.
— HAULTAIN —
$6850 — $6850

$1500 CASH
Balance $50 Monthly

Beautifully conditioned family stucco bungalow with separate garage and large, fertile city lot. Protective entrance 15' spacious LR, two large bedrooms, family cabinet kitchen and 3-piece bathroom. Hot-air piped furnace. Possession January 1, 1958.
Call George ThornelOe, 7-2771.

A Golden Opportunity

$1,000 DOWN BUYS THIS 4-ROOM ASBESTOS SHINGLE SIDING BUNGALOW. CLOSE TO BUS, STORES AND SCHOOLS. 2 LOTS, ONE CAN BE SOLD OR BUILT ON. THIS ATTRACTIVE HOME WITH ITS SPACIOUS ROOMS INCLUDES RANGE AND HEATER. BALANCE AS RENT.
LOW PRICE $6900
Offers to Bill Ludlow, 2-7276.

Office Open
Saturday Mornings

PEMBERTON HOLMES, Ltd.
ESTABLISHED 1887
1002 GOVERNMENT ST. 4-8124

RURAL PEACE AND QUIET

Attractive 11-year-old, white siding bung. of 4 rms plus utility, LR with FP, 2 bedrms, 3-pc bath, cab kit wired for electric range; no bsmt; insulated ceilings; about 825 sq. ft. Taxes approximately $50. Located in Portage Inlet area, just off the new Island Highway. $1,300 down.
Full price only $6500
W. Woodley, 4-8124; eves., 4-3918

NEW LISTINGS
YOUR FAVORITE STREET?

Beach Drive	5 rms	$14,500
Burdick Avenue	5 rms	16,800
Toronto Street	10 rms	14,500
Telegraph Bay	7 plus	29,000
Crescent Ave.	10 rms	20,500
W. Phyllis	3½ rms	8,900
St. David	8 rms	11,000
Blenkinsop	5 plus	18,500
Haultain	5 plus	11,950

Phone for further details
4-8124

4½% MORTGAGE
$42 PER MONTH
INCLUDING TAXES

Ideal suite in basement for Mum or Dad. 5 years old. Split level, 2-bedrm stucco bun. New Williams oil furnace. Close Jubilee and bus. Double plumbing on sewer. Lge lot with fruit trees. Attached garage. Priced to sell at only $11,950
View by appointment only. Call Jack Bryan, Eves 4-4976, or D. E. Wilkinson, Eves. 2-9761
EXCLUSIVE LISTING

SEAFRONTAGE
OAK BAY
Greatly Reduced in Price
This Is an Exceptional Buy

7-rm stucco bung. Lge LR, FP, inlaid hrdwd floors, guest-size DR, FRENCH DOORS LEADING TO GARDEN AND PRIVATE BEACH, den with FP, 3 bedrms, 2 bathrms, utility rm. HW oil heat. Price on terms $21,000
Mr. Hepburn, 4-8124; eves. 3-7039

BEACH DRIVE
SEA VIEW — $14,500

Delightful, white siding bung. close to stores and bus. Entrance hall, lge LR, with FP, DR, cab kit with bkfst nook, 2 Bdrms and 4 pc Pem bath. Full basement with pkg unit oil heat. Small garden. Ideal for the retired couple who wants the best in location plus low maintenance costs.
For app't to view phone Mrs. Shirley, 4-8124, Eves., 4-8485.

JOHNSTON'S
ESTABLISHED 1903
1306 BROAD ST. 5-2471

OAK BAY

A fine stucco bungalow. Living room, fireplace, family size dining room, cabinet kitchen, 2 fine bedrooms. Hardwood floors in main rooms. Full basement. Drive-in garage. Close to sea.
Priced at $11,500
on terms
Contact Harry Saville, Eves. 2-0879

THIS COULD BE IT

That is, if you are looking for acreage and quiet seclusion. A 3-bedroom home on 2-acre lot; bus stop at door, school handy; immediate possession. Yours for only $6,500 (some terms). By appointment only. Phone Mr. Ditchburn, Saanich Realty, 9-1195; res., 2-0334.

11.32 ACRES

Comfortable 6-room (3-bedroom) cottage on Millstream Rd. 8½ miles N of Langford. $700 cash. Full price $4,950.
DICKIE & CO.
No Sunday calls.
833 Fort. 2-4312, eves. 3-3640

150 HOUSES FOR SALE

HARRY FOSTER LTD.
1732 DOUGLAS ST. 2-2101
Opposite "The Bay"

OPEN FOR INSPECTION
1143 CHAPMAN
SAT. 2 - 5 P.M.

ALMOST IMMEDIATE POSSESSION OF THIS MODERN THREE-BEDRM STUCCO HOME. FULL BASEMENT, OIL HEAT. FULL PRICE ..... $13,650 (terms)
G. Jessup, 2-2101. Res. 2-1667

REDUCED
$1200
OAK BAY

Owner of this charming 11-year-old bungalow has moved to Vancouver and MUST SELL.
In excellent location. South of Avenue. Full basement with AUTOMATIC heating. Beautifully finished and heated bedroom and drive-in garage. Reduced price now only $13,500
PLEASE, address cannot be given over phone, but appointment to view will be cheerfully arranged by calling Robert Mitchell, res. 3-4473; office, 2-2101.

PENSIONER'S SPECIAL
$750 DOWN

Cosy one-bedroom stucco bungalow. No steps. High scenic location on quiet street.
Asking only $5250
Balance on easy monthly payments, less than rent.
Robert Mitchell, Res. 3-4473.
Office 2-2101

ESQUIMALT
911 CRAIGFLOWER

3 BEDROOMS
ENTRA LARGE LIVING ROOM
FULL BASEMENT
DRIVE-IN GARAGE
3 YEARS OLD.
FULL PRICE $12,900
Robert Mitchell, res. 3-4473;
office 3-2191.

$950 DOWN

4-room bungalow in Esquimalt. Good condition, about 14 years old. Range included. Possession right away. Monthly payments $65 per month including taxes. Try $950 down.
Price $5650
C. Vining, 2-2101. Eves. 9-3786

CASH SLASH . . .
$6600 NOW

JUST REDUCED . . . from $7,350 to $6,600 for an ALL-CASH deal. Excellent value offered here. Located close in city, 5 rooms with basement. TAXES ONLY $68! Check these features: Living room with fireplace, nice dining room with French doors. Through hall, two bedrooms, kitchen and bathroom. GOOD HOT AIR FURNACE. Delightful little garden in well-kept lawn, shrubs, etc. IDEAL FOR RETIRED COUPLE . . . no steps to climb from street. Warm as toast . . . you'll be SNUG AS A BUG IN A RUG in this home. Present owners lived ten years in it . . . speaks well, doesn't it?
(For any information you'd like and appointment to view just call Mr. Foster, 2-2101 or Eves. 3

150 HOUSES FOR SALE

RANDALL'S LTD.

BUY NOW
HIGH LANSDOWNE
NEW BUNGALOW
Have this finished to your own colors, door hardware, light fixtures, etc. This is in a new subdivision with sidewalks and road and sewer all in. 6 rooms, 3 bedrooms or two bedrooms and den. Two-way furnace. Oil-O-Matic heat; full basement. This can be finished in 30 days or less. $10,000 down. Mortgage available.
Full price $17,800
Mr. Davis, eves. 4-8614.
Mr. Lowndes, eves. 8-2151.

DUPLEX
Side-by-side, stucco, featuring living room, fireplace, oak floors, modern cabinet kitchen, two bedrooms, Pembroke bath, separate basements, drive-in garage. Fair terms. Good investment $14,700
$15,500
Mr. Davis, eves. 4-8614.

HURRY — HURRY
HURRY
ONE ONLY
— $500 DOWN —
This six-room house, close to sea, park and schools, must be sold. Full price $5000
Terms $65 per month.
Ken Lowndes, eves. 8-2151.

REVENUE
$120 PER MONTH
For investors who can see a future in Victoria. This property has 2 houses, now rented at $60 each per month. Can be purchased for $2,500 down and $60 per month. Excellent tenants.
Full price $8500
Ken Lowndes, eves. 8-2151.

$750 DOWN
LARGE LOT
Older home in A 1 condition, 9 rooms comprising living room, 2 bedrooms, kitchen, Pembroke bathroom, basement and piped furnace. $5700
Full price only
Call Mr. Sudbury, eves. 9-1906.

SIDE-BY-SIDE
DUPLEX
City location, 4-rooms and 3 rooms. Just like new. Will be ready for occupation in a few days. Basement and separate furnaces.
Full price only $13,000
Down payment $3,500.
Call Mr. Sudbury, eves. 9-1906.

NEW AS NEW
QUADRA STREET
Total price on terms, $10,500 for a four-room stucco bungalow. Large living room, oil package unit. Basement, carport. This home is excellent value.
Call Mr. Caton, eves. 9-4415.

LOOK—ONLY
$750 DOWN
Lovely four-room bungalow, two bedrooms, cabinet kitchen, 4-pc. Pembroke bathroom, full basement. Situated on large lot.
Full price only $5750
Call Mr. Caton, eves. 9-4415.

HOUSES WANTED
3 genuine buyers for Oak Bay 2 and 3-bedroom homes. Good down payments.
Phone Ken Lowndes, eves. 8-2151.

GEORGE RANDALL
LIMITED
1309 DOUGLAS STREET
PHONE 4-8109

FRANK A. MARTIN AGENCIES

1114 BLANSHARD STREET

INTERESTED
IN
4 BEDROOMS
Close in to schools, buses and shopping. This is a real family house with LR, DR, fireplace, lge cabinet kitchen. Full basement, separate garage. First time offered and is one of the better buys in Victoria. Located on a bright, high, dry lot. Terms.
Full Price $7500
Call Ken Jensen 5-1513, 5-3148

ESQUIMALT
On transportation. This lovely bungalow has a large LR, DR, and cabinet kitchen, central hall, full basement with oil heat. Drive-in garage. Better than average sized rooms throughout. Oak floors. Constructed as strong as a BATTLESHIP.
Full Price $11,000
Low down payment.

VALUE PLUS
IN THE
LANSDOWNE
AREA
This immaculate 3-bedroom bungalow, only 3 yrs old and built on the through hall plan, has a spacious living room with Roman tile fireplace, guest-size dining room, large kitchen with breakfast area, golden oak floors throughout. The full basement features rumpus room, plus a den, extra washroom, Bendix plumbing, as well as laundry tubs, automatic oil air-conditioned heating unit and drive-in garage. Lot is nicely landscaped and fenced at back.
Full price $16,500
with EXCEPTIONAL TERMS.
Please call T. Mullen, home 9-5872, or office, 5-1513, 5-3148

HEISTERMAN

FAIRFIELD
THREE BEDROOMS
In spotless condition, this six-room home with full basement, package oil heat, has separate garage and an excellent small garden, with some seclusion. Glimpse of the sea. Very low taxes for this good district. Offers on down payment considered. A real buy
at $10,500
Mr. Hamilton, 3-4161; eves. 7-1555

1893 NEIL ST.
Most desirable and immaculately clean 2-bedroom stucco bungalow with mahogany panelled recreation room in basement. Venetian blinds and living room wall-to-wall carpet included. Heating, oil-fired HA. Garage attached by breezeway; utility room. Neat and easily-kept garden. Taxes $140.
Price $12,600
C. J. Harrington, 3-4161; eves. 3-5646

SEA VIEW
OAK BAY
Ideally situated family home comprising large living room, dining room and den with fireplace, one bedroom down with two piece washroom, open stairway to three bedrooms plus a sun porch and bathroom, full basement with automatic oil furnace. Nice, secluded garden. Priced for immediate sale $16,000
Immediate possession.
Mr. Biannin, 3-4161; eves. 5-1195

HEISTERMAN & CO.
(Established 1864)
1121 Blanshard Street 3-4161

BRENTWOOD PROPERTIES
$1,000 down—2 houses on 4 acres.
$1,500 down—6 rooms and bath.
$2,000 down—New 5-room bungalow.
$2,500 down—5 rooms, bath, fireplace.
4-bedroom seaview home on 2 acres. Wide sea view.
Harold C. Cross, Keating 467, 233, 208K.

FAIRFIELD
3-BED STUCCO
$13,650
Close to Beacon Hill Park, attractive 6-room home only 18 months old; full basement, Oil-O-Matic heat; oak floors throughout; many extras. Terms available. George Jessup, res., 3-1667; office, 2-2101.
HARRY FOSTER LTD.

CASH BUYER FOR SEAFRONT OR unobstructed sea view modern two-bedroom bungalow from Ten Mile Point to Bazan Bay. $12,000 to $15,000. Call Mr. Hope, 4-4119, eves. 3-4024. B.C. Land and Investment.

150 HOUSES FOR SALE

BROWN BROS.

AGENCIES LTD.
1125 Blanshard Street
Member Real Estate Board
Member Multiple Listing Bureau

3 BEDROOMS
$2500 DOWN
Large 1½ year-old, 3-bedroom home, 16x18 LR with FP, hardwood floors throughout. Sep dining room with entrance onto large sun deck with good view of surrounding district. Large, modern trend kitchen, 4-pc tile bathroom. Full-size bsmt, roughed-in plumbing. Rumpus room with FP. Williams Oil-O-Matic heating. Bsmt walls insulated and lined. 100-ampere service. Carport. Lot 75x175. Taxes $190. Down payment $2,500. Pay $85. P.I. $14,700
Full price is
John Tisdalle, 3-1183; res. 9-4349

MODERN DUPLEX
FOUR ROOMS
9 YEARS OLD
ROCKLAND AREA
Close in. Each side a lovely home plus drive-in garage.
Full price $20,500
John Tisdalle, 3-1183; eves. 9-4349.

CARRICK STREET
SPECIAL
$1000 WILL HANDLE
FAMILY HOME containing 6 rooms and bathroom on ground floor; concealed stairway to 2 bedrms up; full cement bsmt; H. Air furnace. Lot 50x150 on improved street and taxes only $122. Owner moving to Vancouver will give immediate possession and will carry balance himself. This is a splendid opportunity and certainly priced right at $6950
EXCLUSIVE LISTING — Mr. Hill 3-1183, Res. 3-7585.

BURDICK
GRACIOUS DWELLING
On ground floor is a handsome living room 26' long. Guest-size DR, spacious entrance hall. Cab kitchen and powder room. Open staircase to 2 large bedrms, one with dressing room, 4-pce bathrm. There is also a den and plumbing in basement. Oil hot-water heating. Exceptionally fine location and nicely landscaped lot. Terms to be arranged and full price asked. $17,500
Mr. Hill, 3-1183; Res. 3-7585

OAK BAY
OPEN HOUSE
900 RUNNYMEDE
SATURDAY, NOV. 16th
1:30 P.M. TO 5 P.M.
It's worth your time to see a well-built home. A MOST attractive THREE-bedroom bungalow BEAUTIFULLY built in one of the best locations in SOUTH OAK BAY. THE CONTRACTOR BUILT THIS LOVELY N.H.A. HOME for HIMSELF. Through hall plan with LARGE living room with very attractive fireplace and planter, panelled wall, guest size dining room, a kitchen that any wife would be proud to work in, three bedrooms, four pc. Pembroke bathroom, with colored fixtures and vanity. Full cement basement with large rumpus room with fireplace, drive-in garage. Front is nicely landscaped. Don't forget this home is three years old with an N.H.A. 5¼% mtg. This is your opportunity to move into the right location at the right price. Asking price with terms. $16,900
EXCLUSIVE LISTING.
Please ask for Mr. Lawson Eves. 2-4867. Day 3-1183.

SWINERTON'S

(Established 1889)
620 BROUGHTON ST. 3-7181

DREAM
BUNGALOW
SEA VIEW
Cadboro Bay is the setting of this almost new 3-bedrm bung which is tops in every department. On elevation with expansive sea view it consists of entrance hall, L-shape LR and DR 26x23, plate-glass picture window, valances with steel track, gracious fireplace framed by mahogany panelled well. Lovely electric kit with fan, garbage disposal, 2 bedrms with double closets, 3rd bedrm or den, 4-pce bath with vanity, linen closet with full length mirror. Full bsmt with oil HA heat, large deep lined garage. All first class workmanship reflecting the labor of a craftsman. C.T. terms to reliable party $16,800
Mr. Cox, 3-7181; Res., 3-3814

4-ROOM STUCCO
2 FINE LOTS
Located within city bus service and only 9 yrs old. Comprises 2 bedrms, cab kit, Pembroke bath and cosy LR 16x13, oil heater included. Garage is separate. Nicely landscaped and home in excellent condition. One lot could be sold if not required. All this for only $7750
(Terms)
Mr. Crow, 3-7181; Res., 2-0775

HIGH QUADRA
$1900 - DOWN - $1900
This 3-bedrm home with nice LR, fireplace, cab kit, full bsmt, furnace, separate garage, large garden at rear with fruit, is a wonderful buy at $1,900 down and $75 per month.
Full price $7950
Mr. Wright 3-7181, res. 2-9409.

DRIVE BY
557 RAYNOR ST.
PRICE $8950
3 bedrooms, living and dining room, full basement, separate garage. Close to school, bus and parks. Easy terms.
Call Len LeDoux, 5-6741 - 2-9852.

GORGE
A five-room modern bungalow with through hall, basement, Oil-O-Matic heat. Separate garage. Well-balanced lot in lawns, fruits and garden.
Full price $9500
JOHN GREENWOOD
1241 Broad Street
3-7041 Eves. 7-2734

!! GORGE !!
$4,000 cash down payment for four or five-room home, around $9,000. This client definitely wants Gorge area. (Basement not essential). Please call Herb Hodgson, 2-2101; res. 9-2114. Harry Foster Ltd.

OAK BAY SPECIAL. 6 ROOMS one floor oil heat, full cement basement living room and dining hardwood floors covered with wall-to-wall carpet. One block south Oak Bay Avenue. Total price for this real good buy $8,950. Terms. Randalls Ltd 4-8109—Eves 2-5447.

$8,350—SECLUSION AMONG THE rocks and trees of View Royal. Lovely home containing delightful panelled living room with open stone fireplace, 2 bedrooms and smart modern kitchen, owner transferred to Vancouver and would like to sell very quickly. S. Hargrave, Realtor 4-9827 anytime.

RETIRED?
$1,500 down, 4½% on present mortgage. Very compact four-room cottage. Excellent condition and value. For easy maintenance and comfort see this. $5,900. Northwestern Securities Ltd. 5-6741; residence 3-8043. Ivan Patrick.

DUPLEX
Side-by-side, excellent location, walking distance to town, good tenants. $14,500. Offers considered. Absentee owner. Exclusive. Jones & Scott, 332 Yarrow Bldg., 3-5463; eves. 2-9660.

FOR SALE BY BUILDER, NEAR Naden on corner lot—Three-bedroom house, completed in four weeks; full basement, automatic heat; treed, overlooking golf course; $12,600. 914 Kingsmill. 3-4340.

6 ROOMS, $1,350 DOWN
$7,900—Just listed. High location near Summit Ave., part basement, piped furnace, taxes $109. Douglas Hawkes Real Estate, 817 Fort, Phone 4-7128 (after hours 3-5685).

NEW DUPLEX
Good location, in perfect condition, 3 oil furnaces, one 3-bedroom and one 2-bedroom suite. Good terms at $17,850. Island Homes Ltd. 5-7511, 3-3407, 7-3318.

CHARMING VIEW ROYAL HOME, with lovely grounds, basement, oil furnace, 2 bedrooms, fireplace, $2,000 down, full price $9,000. 9-1898.

150 HOUSES FOR SALE

WESTERN

HOMES LTD
611 YATES STREET

VACANT
$1200 DOWN
Cosy 4½-room stucco bungalow, Duroid roof. Living room 15x15 with open fireplace, two bedrooms with clothes closets. Small kitchen, oil range included, dining space for small family. Basement, HA furnace. Small lot, low taxes. Just off Oak Bay Ave. $8500
Price
with $1,200 down and $65 per month. Please call Cliff Green 2-2157, Eves. 9-3759.

HIGH LOCATION
3 BEDROOMS
TERMS OR TRADE
One-year-old bungalow, situated on a view lot and consisting of living-dining room with picture windows. Cabinet kitchen, 3 nice size bedrooms with double closets in each. 3-pc. Pembroke bath. Lots of cupboard space and oak floors throughout. ¾ basement with auto oil HA piped heat. Auto elec HW heater. Drive-in garage. Blacktopped driveway. Owner will consider trade on older type bungalow or sell with excellent terms at the price of $11,100
Phone Norman Thornber at 2-2157, Eves. 9-1853.

GORDON HEAD
GREENHOUSES
HOME AND ACREAGE
Modern, 4½-room bung, consisting of large reception hall or sun room, lge LR with FP, family-size electric kitchen with dining space, central hall; 1 large and 1 medium-sized bedroom; 3-pc bathroom; back porch and storage room. Full cement basement with hot-water heating system, drive-in garage. 2½ acres of cultivated land with exceptionally good soil, suitable for raising of bulbs, chrysanthemums, berries or root plants, etc; 2 greenhouses with approximate total area of 3,600 sq. ft. with adequate hot-water heating plant in separate building. Wonderful opportunity for an independent livelihood for an investment of $4,000 at a total price of only $13,500
Mr. Middleton or Mr. Smith, 2-2157 anytime.

JUBILEE
$1500 DOWN
OIL HEAT
BASEMENT
A very nice 4-room bungalow, older but in first-class condition. Through hall nice living room with fireplace, 2 large bedrooms, big family kitchen with modern sink unit and cupboards. Full basement with automatic oil furnace piped to all rooms, drive-in garage. This is very good on these terms at the full price of $7950
Call Johnny James, 2-2157 anytime.

VERY PLEASANT
$11,900—Modern five-and-a-half-room home with living room in wall-to-wall Wilton carpet, fireplace, three bedrooms plus a sewing room, four-piece bathroom, central hall, and a most attractive kitchen with dining area. Automatic oil heat, electric domestic hot water. Large attached garage with stairs to hall. Taxes only $100.68. Built 6 or 7 years. Clear title. Lot 100'x250' in lawn, small garden, and natural with odd tree. High ground location near Colwood Corners, golf course, shopping centre, schools, city phone. Only a few minutes to city centre by paved road. Very fine in every way. Call F. Marconi, 2-8111; eves. 4-6625.

CANADA TRUST CO.

650 View Street

DALBY & CO.

Real Estate and Insurance
1010 Blanshard - 3-6241

Downtown lunch bar, a real buy, doing good business.
Full price $14,500
Terms
7-suite apartment. Well located. Lovely suites. Good repair. Full price $45,000
Good older-type home. 5 bedrooms. Oil forced heat. Good condition. Easily duplexed. A handyman's dream.
Full price $10,500
$2,500 cash.
For particulars call T. Waters, 3-6241 eve 4-3968.

2940 DONCASTER
$9500
If you are looking for a 4-room modern bungalow drive out and look this over. If you like what you see, contact me for terms at 3-6241, ask for Mr. Kemp, eves. 3-2597.

A. BERNARD

& CO LTD
629 Fort Street 4-9338

SNUG WEE HOOSE
Located in city near Cedar Hill. Automatic oil hot-water heating. LR 12 x 13. Large cabinet kitchen. (Electric range and trash burner go with home.) Two bedrooms and bathroom. Basement. Everything spotless and first-rate condition. Price $7500
Call Mr. Francis, 4-9335, eves. 9-4810

HIGH QUADRA, VIEWS
UNIQUE, PICTURESQUE
A beautiful bungalow, spotless condition. LR with fireplace, den, 2 large bedrooms, dining room, bathroom. HOT-WATER OIL-O-MATIC HEATING, garage, black-top driveway. About ¾ acre in lawns, rockeries, shrubs, etc. Secluded location. Price $15,850
Call M. A. Campbell, 4-9335.

LARGE PLAN
Wascana Street. Lovely 4-year-old white stucco bungalow containing living room, dinette, kitchen, 3 large bedrooms and garage. Oak floors all through. Rough cast tinted plaster. You'll have to hurry, the price is only $8,600! S. Hargrave Realtor, 4-9827 anytime.

3-BEDROOM STUCCO BUNGALOW. Oak Bay. $2,500 down. Full price only $9,500. Full basement, garage, etc. Carmen Luciani 5-6028 City Brokerage 4-5032

FAIRFIELD. SIDE-BY-SIDE DUplex, new, full price only $19,500. Jack Brown. Eves. 4-4976
PEMBERTON, HOLMES LTD.
1602 Government St. 4-8124

PORTAGE INLET. 2823 MURRAY Dr., lovely ranch-style bung. Price cut to $16,500. To view phone Roy Gill, 4-9305, res. 4-3310. Financial Survey Ltd.

BUNGALOW, 3 ROOMS AND BATHroom, including new range; ideal for one or two people; $2,975 cash. L. M. ROSEVEAR & CO. LTD. 1115 Langley Street Phone 4-6041

MUST SELL — 3255 GLASGOW, OFF Tolmie Ave. 6 rooms, full basement, oil, hot-water heated. Oak floors. 1,400 sq. feet. On half acre. $2,000 down. Outdoor Super Market. 3475 Quadra.

LIST YOUR HOUSE WITH
HOLLICK REALTY LTD. 2-7514
And prepare to move

CUTE 4-ROOM COTTAGE. PERfect order. $6,400; half cash. No agents. Victoria Press. Box 1828.

SIX ROOMS AND BATHROOM, basement; $4,450, terms half cash. Rosevear Co., 1115 Langley, 4-6041.

FOR HOMES IN COLWOOD, LANGford see Grant & Jenkins, your local agents 8-1729 Langford.

OWNER
3-bedroom bungalow $8,200. One year old. Phone 5-1066 2-5990

LEGAL DUPLEX
A-1 condition, $10,500. Terms. 1132 Chapman. Phone 3-5240.

RENT OR SELL. FOUR-ROOM house; garage; close school, bus. Apply 651 Constance Avenue.

WE BUILD V.L.A., N.H.A., PRIvate. Kasani Construction. 7-1380.

150 HOUSES FOR SALE

NORTHWESTERN SECURITIES

of Victoria Ltd
631 YATES AT BROAD 5-6741

"CAPE COD
COLONIAL"
Trimmed with brick and reflecting character throughout is this typical colonial home of 7 rooms. The exterior is white cedar siding and the whole house reflects character. There are over 1,200 square feet on the main floor plus second floor. Spacious living room over 22' long decorated in futuristic colors, fireplace, full-size dining room, a dream of a kitchen with many cupboards, den, 2 bedrooms upstairs, open stair from attractive entrance hall. Well decorated oak floors, full basement, drive-in garage, automatic oil heat. The price of this has been reduced $1,300 to new low of $13,650
Surrounding houses $18,000. Where can you find better? Substantial terms available. Call Ed Saunders, 5-6741 or 4-9458.

"EXCLUSIVE REVENUE"
Four excellent suites with income over $220. Self financing. Will accept second mortgage or agreement for sale as down payment. Full price only $13,500
Phone E. A. Macfadyen 5-6741 or 2-8748.

Oak Bay
Quality Modern
"3 Bedrooms"
Owner has taken new job in Vancouver and must sell to complete deal for his new house. Price has been reduced for quick sale on a "Cash to mortgage" basis. Landscaped garden and all the features you would expect in a quality home. Full price only $13,500
Dial Elsie Johnston at once for the details, 5-6741 or 2-5655.

Oak Bay
Willows District
"3 Years Old"
This compact family home has oil heat and hardwood floors throughout and is in our best school area. Maximum N.H.A. at 5¼% with low monthly payment. If you are buying a HOME dial Ruth Squires at 5-6741 or 2-2369 at once. Full price only $11,900

Cedar Hill
Sea View
"Oak Treed Lot"
A fully modern home with many added features, i.e. fenced lot, barbecue and patio, extra toilet in basement, fish pool in landscaped garden—all this and a beautiful 3-bedroom place at a bargain price, maximum N.H.A. mortgage at 5¼%. Full price only $15,054
Dial Mrs. Roberts 5-6741 or 2-1988.

"Gorge"
Exclusive
"Will Trade"
6-year-old stucco bungalow with 2 bedrooms and finished room in the basement for sale or exchange for a good revenue property. New oil furnace. What offers? Sale can be effected for $5,000 down and low payments on balance. Dial Bill Squires at 5-6741 or 2-2369.

ESQUIMALT
$1000 DOWN
3-bedroom bungalow with living room with fireplace. Dining room. Large family-sized kitchen, utility on main floor. Full basement, large double lot with good fruit trees, apple, plum, peach and pears. A real buy at $6500
Very easy monthly payments. Call 5-6741 or 2-9852, Len LeDoux.

"LIVE FREE"
Solve your money troubles by owning this smart home. Let the upstairs tenant pay your payments. The location is excellent for living, near bus, stores, schools, etc. The down payment is only $1860
Call E. A. Macfadyen quickly at 5-6741.

"$800 DOWN
$800 DOWN"
$5750 - $5750 - $5750
"HIGH QUADRA"
Set on a very large lot in a high location. We have just listed this excellent reconstructed house of 4 rooms. The living room is nearly 18 ft. long. There are two good-sized bedrooms, spacious kitchen, pantry, 4-pce Pembroke bathroom. The house is newly painted and redecorated inside and outside. Full basement, concrete foundation, furnace. This house has been modernized by a carpenter. It is close to schools, buses, stores, and is surrounded by houses up to $10,000. For complete details, contact Ed Saunders, 4-9458 evenings and Sundays.

"5-ROOM STUCCO"
Home on bus line, Glen Lake Village. Spotless condition. Low down payment. Better hurry for this one.
Also
Salt Spring Island waterfront. Call J. Carlin, 5-6741 or 5-7658. Northwestern Securities of Victoria, Ltd.

One Year Old
Three Bedrooms
This is a quality built 6-room full basement bungalow, automatic oil heat, drive-in garage, on a quiet street in the Lake Hill area, on a ⅓ acre lot. Built on the thru hall plan with hardwood floors throughout. It will be a pleasure to show you this bright and cheerful home with its spacious rooms. A real good buy on the asking price with terms at $12,500
Call George Chan at 5-6741, 2-9416.

"BACK OF THE BAY
ON ARENA WAY"
An older duplex with an excellent revenue on an outstanding speculative commercial lot. Invest only $6750
on terms and make a good capital gain by calling Jim Carlin at 5-6741 or 5-7658.

NEAR JUBILEE HOSPITAL
UP-AND-DOWN DUPLEX
In first-class condition with new Oil-O-Matic heating unit—two entirely self-contained two-bedroom suites—well situated and with good terms at full price of only $11,250
Mrs. Ash, 9-2769 or 5-6741.

150 HOUSES FOR SALE

NORTHWESTERN SECURITIES

of Victoria Ltd.
631 YATES AT BROAD 5-6741

"BUYING?"
Look at These!!
1. Secluded home on 1.6 acres. Knotty pine rumpus room with "Esquire" fireplace. Full price only $13,950
2. Low cost. Low down payment. 3-bedroom family home close to school, shopping and transportation.
Full price just $7950
3. NO STEPS, close in, nearly new stucco bungalow. Ideally suited to retired couple. Spotless condition. Reasonable terms.
Full price only $11,500
Choose the home that suits you, then dial Mrs Wellings at 5-6741 or 7-2769.

FINANCIAL SURVEY LTD.

1324 Government St. 4-9305

2159 Sandowne
Drive by the Best
Value in N. Oak Bay. 6-rm rancher, lge combined liv and din rm, 3 bedrms, de luxe elec kitchen, bright nook space, 4-pc tiled bathroom; plumbed for washer and dryer on main floor. Full high basement, auto oil heating. Drive-in garage. Choice area.
Priced for quick sale $15,800
Exclusive — Courtesy to agents
S. W. Anderson, 4-9305; res. 2-8917.

DUPLEX
1415 FORT ST.
$2,000 DOWN
EXCLUSIVE
Drive by, do not disturb tenant. 4 lge rms, bath down; 3 lge rms, bath, up. Separate entrances and meters. New furnace. Rev. $126 monthly. An excellent duplex at the price $10,500
Contact F. G. Williams 4-9305; Res. 4-9657 or 9-5307

4 BEDROOMS
MR. FAMILY MAN
Here's your opportunity to own a smart white cedar siding semi-bungalow. 7 large rooms yet compact in appearance. All oak floors. Wired for range. Large secluded lot. High Quadra area. Part basement. Hot air furnace. Sept. garage. A fine family home on good terms. Excellent value $10,500
S. W. Anderson, 4-9305, res. 2-8917

FAIRFIELD
5-rm white siding bungalow, older style, all good sized rms. Good sound condition, excellent location. Good terms $7450
R. deMontigny, 4-9305, res. 5-1437

CITY—$1500 Down
4½-room bung. Liv. rm., fireplace, 2 bedrms. Lge. kitchen, dinette, part basement, H.A. heating. Walk to town. Low taxes.
Full price $5500
Stan Hyland, 4-9305, res. 9-5307 or 4-9657

BYRON PRICE

1314 QUADRA ST. 5-2458

FULL PRICE
$7400
3 bedrooms, living room, dining room, full basement, piped heat. TWO BATHROOMS. Wired for electric range.
Contact M. Peru or N. Krienke, 5-2458; res. 4-4460.

LOW DOWN
PAYMENT
GOOD DISTRICT
New 3-BEDROOM
$70 Per Month
Is this the home you require but can't find? Then there is only one way you can get what you want. Have VICKERY CONSTRUCTION, Victoria's leading home contractor, build for you. Down payment from $595
Lots in Lansdowne, Alpine Crescent, Sherwood Oaks, Shorncliffe from $750
NHA loans available without delay. Built in 3 months.
The only Real Estate firm that PROUDLY advertises the construction company because VICKERY CONSTRUCTION builds "A BETTER HOME FOR LESS."
Contact N. Krienke or M. Peru, 5-2458 or res. 4-4460.

FRASER BISCOE

750 PANDORA 3-9843
Drive-In Customer Parking

UNIVERSITY
WAY
Modern family home, within two blocks of University, Jr. High, Elementary schools, bus stop and shopping centre. LR with FP, bright kitchen, sep. DR, two bedrms and concealed stairway up to third bedrm and space for fourth bedrm. Full basement with dr-in garage. Nice garden with fruit trees and patio.
Full price only $9750
Evenings:
Mr. Fraser, 5-3751
Mr. Munro, 9-4966

JOHN BLAIR Ltd.

211 CENTRAL BLDG.

$1500 DOWN
NO STEPS
BRAND NEW, VACANT
5-room modern ranch style bungalow. Automatic low-cost heating. Beautifully appointed artistic design. Ideal for couple. Close to all services, stores. Balance at $80 per month. IMMEDIATE POSSESSION. FULL PRICE $9150
Please call Arthur C. Agar for your convenience. 5-3742 or, 3-6416 evenings
appointment to view today or at

OAK BAY Sea View. Seven-room stucco semi bungalow situated close to Victoria Golf Club and with a panoramic view of the sea straits and mountains. Consists of a through hall, large living room, dining room, den, kitchen, 3-pc washroom on main floor. Three bedrooms, 2 and 3-pc baths up. Full basement. Oil hot-water heating. Separate garage
Price $25,000
A. E. Coles
THE ROYAL TRUST CO.
1205 Government Street 3-4126
Evenings 2-8752

IN SAANICH ON 2 ACRES OF land. Large orchard. Bungalow consists living room, fireplace, large kitchen, 3 bedrooms, bathroom, double garage. Priced for quick sale on good terms. $6,500. Harry Saville, Johnston & Co. Ltd., 5-2471; eves., 2-0879.

150 HOUSES FOR SALE

HICKS REALTY LTD.

1710 DOUGLAS ST. 2-5104
Opposite Hudson's Bay Store

HOME
AND
BUSINESS
(457) Very good 3-bedrm home with cabinet electric kitchen, sun room, full basement; 2-car garage, on over an acre of land, plus going concern chicken business, including 1,100 birds and complete modern equipment which nets very handsomely for the owner. This is an exceptional offer and should be snapped up quickly. Full price $15,300
Mr. Campbell, 2-5104 anytime.

MOUNT VIEW
This is a terrific value. 18x13 living rm and fireplace, 3 lge bedrms, cedar-lined cupboards, dining area, electric kitchen, extra rm in basement could be rented for $40 per month or would make a very nice rumpus rm. Pkge oil heat. Close to store and school and elementary school.
Full price $12,902
Mrs. Adams, 2-5104 anytime.

YOURS FOR XMAS
$1500 DOWN
(455) Please the whole family with this modern home, electric kitchen, 17-ft. living rm, 2 bedrms, plus concealed stairway to 2 extra bedrms. Oil heat and electric hot water. This trim cedar shake bungalow is a real snap at $8950
See it today.
Mr. Campbell, 2-5104 anytime.

CITY BUNGALOW
(443) 5-rm stucco bungalow situated on 2 lots near the Veterans' Hospital. Spotless inside and out. Features: lge living rm with fireplace, guest-size dining rm, cabinet electric kitchen. Close to all conveniences. Clear title.
Full price only $8500
Mr. Bryan, 2-5104 anytime.

THE CITY BROKERAGE

1018 Blanshard 4-5022, 4-5016

OPEN HOUSE
CADBORO BAY
2563 BERMUDA PLACE
Sat. 2 to 5 p.m.
THIS BEAUTIFUL MODERN HOME HAS 3 BEDROOMS, FULL BASEMENT, TWO-CAR GARAGE AND A SUPERB PANORAMIC VIEW OF LOVELY CADBORO BAY. FOR FURTHER DETAILS PLEASE CALL
MISS LUCIANI, 4-5022, 5-6028

A STEAL!
3 YRS OLD
FULL BASEMENT
You are SURE to like this spotlessly kept stucco home, very well built, ideal for a retired couple or for a new family; only 3 years old, with hardwood floors throughout; it consists of a charming living room with fireplace, cheerful sunny electric kitchen with dining space, two fine bedrooms, through hall, enclosed stairs leading to a full cement basement with hot-air furnace and drive-in garage, and an extra bedroom panelled in ornamental woods. All this vaule—950 square feet for only $9000
Hurry on this one, PLEASE!
Brian Travers-Smith, 4-5022; eves., 5-6653.

M & W

MODERN
RANCHER
3 LARGE BEDROOMS
OIL HEAT
FULL BASEMENT
$4700 DOWN OR LESS
$14,700 FULL PRICE
5¼% NHA
$62.06 PER MONTH
IMMEDIATE
POSSESSION
2796 TUDOR ROAD

SEA VIEW
ARCHITECT PLAN
2-YR RANCHER
SPACIOUS 6 RMS
MOVE TOMORROW
$4000 DOWN
$18,900 FULL PRICE
5¼% NHA
$75 PER MONTH
4435 NARVAEZ CRES.
5-7707—MR. WHYTE—EVES. 3-6122
5-7707—MR. MEARS—EVES. 7-3404

Mears & White
Oak Bay Realty
Ltd.
2188 OAK BAY AVE.

COMPARE THESE
FACTS
Modern appearance, cosy 3-bedrm city bung. LR 12x18 with fireplace. Elec kitchen, compact work area, lge eating area. Full bsmt with furnace. Extra lot. Full price $7,900. Mrs. C. Jahrous, res. 3-4295, Island Investment Co., 4-7196.

OAK BAY — 3-BEDROOM BUNG. $10,800. Living room, 15x30, basement, auto oil. 5-3039. Taxes $99.21.

151 COUNTRY HOMES and PROPERTIES

RURAL SPECIALS
3 bedrooms, 2 acres, high location, 4-mile circle. Terms. Only $6,500
4 rooms, 1.6 acres. Light, water, 7-mile circle. With $1,000 down $6,300
Less for cash.
View lots on Pat Bay Highway, Ardmore Village and Deep Cove. Sewer available. Exclusive listings. Island Realty, 2-2131, or Sidney, 68, eves.

153 WANTED TO BUY—HOUSES

CASH
FOR HOME UP TO
$7500
Location or condition not too important, providing price is fair. Please phone Roy E. Hills, 5-3435; res. 9-5244

WANTED
For cash buyer, 4-room basement bungalow up to $8,000 preferably in Jubilee district. Must be in good condition.
Phone G. Haney 5-3435, res 2-2386

P. R. Brown & Sons Ltd.
1112 Broad Street
Victoria, B.C.

2 PRAIRIE
COUPLES
WANTED IMMEDIATELY FOR THESE PEOPLE WHO HAVE JUST ARRIVED IN TOWN. NEWER OR OLDER 2 OR 3-BEDROOM HOMES. THEY ARE LIVING IN AN AUTO COURT AND MUST LOCATE QUICKLY. CALL NOW FOR IMMEDIATE INSPECTION. JOHNNY JAMES, WESTERN HOMES LTD., 2-2197 ANYTIME.

151 COUNTRY HOMES and PROPERTIES

GOOD CASH
PAYMENT
available for home not smaller than four rooms and not larger than six. District not too important. Phone Roy E. Hills anytime. 5-3435 Res. 9-5244.
P. R. Brown & Sons Ltd.
1112 Broad Street, Victoria.

GOING TO SELL?
When you list your property for sale with us you can be assured that you have employed a well equipped, experienced and reputable firm that will give your property the personal attention that is needed in promoting a quick sale.
RITHET CONSOLIDATED LTD.
706 FORT ST. 3-4251

WANTED
For cash buyer, 4-room basement bungalow up to $8,000 preferably in Jubilee dist. Must be in good condition.
Phone G. Haney 5-3435, res. 2-2386
P. R. Brown & Sons Ltd.
1112 Broad Street,
Victoria, B.C.

"ALL CASH"
For a 2-bedroom bungalow with basement, oil heating and garage. Must be good district reasonably new in good condition. Winnipeg buyer doesn't care how high the price is, as long as $12,000 cash will buy it outright. He's arriving Friday. Please phone either Mr. Middleton or Mr. Smith at Western Homes Ltd., 2-2157 anytime.

ARRIVING
DEC. 1
I need a 3 or 4-bedroom home for my client. I sold their home last year when they were transferred east. Call now. This is urgent. C. Mallett of Western Homes Ltd., 2-2157 anytime.

IS YOURS FOR SALE?
LISTINGS URGENTLY NEEDED
Large home — Fairfield preferred. Moderate down payment. Good revenue proposition with suitable suite for owner, up to $20,000.
Also a really nice duplex, close in. For immediate attention phone Mrs. McLean, 4-9335, eves., 4-6867.
A. BERNARD & CO. LTD.

I AM VERY SHORT OF GOOD listings, would you consider selling your home at from $1,000 to $3,000 down and the balance at $60 to $85 per month. If such is the case I would appreciate the opportunity to help you sell your home. Please call Len Thomas anytime at 3-5685 or call Douglas Hawkes Real Estate, 817 Fort St. 4-7128.

CLIENTS WITH CASH, GOOD down payments, requiring 3-bedroom homes, any good district. Urgent. Call Jack Brown, eves. 4-4976 or Alex Martin 3-3368. Pemberton Holmes Ltd., 1002 Government St., 4-8124.

THIS IS URGENT
We have 2 clients wanting 4-bedroom houses or 3 bedrooms and suite in basement. Oak Bay or Fairfield preferred. Eves. 4-5884. Bayne & Toder Agencies, 749 Fort St., 2-1121

WANTED IMMEDIATELY
Quality bung. 2 or 3 bedrooms, Oak Bay, up to $18,000. Cash client. Mrs. Shirley, eves. 4-8485.
PEMBERTON HOLMES LTD.
1002 Government St. Phone 4-8124

I WILL BE PLEASED TO COME TO your home and discuss with you the best means of selling. No obligation. Douglas Hawkes Real Estate. 4-7128 (after hours, 5-5432.)

SUPERIOR OLDER TYPE HOME IN Oak Bay including 4 bedrms and den. Client will pay up to $20,000. Please call Mr. Cox of Swinerton's 3-7181, res. 3-3814.

WANTED, 4-ROOM HOUSE FOR elderly couple, must be near bus, all cash. Phone S. Hargarve Realtor 4-9827 anytime.

3-BEDROOM BASEMENT HOME, Oak Bay, Dean Heights or Gonzales district, private buyer. Phone 2-2205.

WANTED FOR CLIENT, 10 TO 14-room house, suitable for guest house. Please call Mr. Holland fo Swinertons, 3-7181. Res. 4-7659.

153 WANTED TO BUY—HOUSES

WANTED
CASH DEAL
Large six-room bungalow, Lansdowne Slope preferred. No agents. Victoria Press, Box 750.

NICE
YOUNG COUPLE
From Eastern Canada needs a 2 or 3-bedroom home. Basement preferred. Any good area within 4-mile circle. If your home suits, they will buy. Call Norman Thornber at 2-2157; eves. 9-1853. Western Homes Ltd.

WANTED, WILL PAY ALL CASH, 2 or 3-room cottage, $2,000 to $3,000. Rosevear Co., 1115 Langley, 4-6041.

154 PROPERTY FOR SALE

P. R. BROWN

& SONS LTD.—EST. 1900
1112 Broad Street Phone 5-3435

5 ACRES
10-MILE AREA
New, white cedar siding ranch-type bungalow, approx. 1,200 sq. ft., comprising large living rm, 24x14, large cab elec kitchen, 2 large bedrms, 4-piece bath. Full cement basement, Oil

Chamber Roars at CPA's Omission

Victoria Chamber of Commerce will be riding CPA's tail if the airlines is granted permission to compete with TCA on the Montreal-Vancouver run.

The announcement Wednesday indicating Victoria would be ignored by CPA brought sharp comments from Hugh R. Stephen, chamber president, and George I. Warren, publicity bureau commissioner.

"If CPA is not proposing service to and from Victoria, they are flying in the face of statistics," Mr. Stephen said. "If the application is granted, we'll be on their track."

"They'll certainly hear from us if they are leaving us off," Mr. Warren said.

"Proportionately, the people of Victoria are more air-minded and use the airlines more than the people of any other Canadian city."

ENOUGH VOLUME

Both civic boosters stressed that Victoria has sufficient volume traffic to warrant inclusion in the transcontinental service.

Mr. Stephen added that CPA's brush-off "only points up the need for increasing the runway areas, something the chamber has been fighting for all along."

"If we had the runways, it would encourage the lines to give us this service," he said.

At one time CPA did operate between Victoria and Vancouver, first as Canadian Airways when passengers were brought by seaplane to Esquimalt.

Canadian Airways began operation in 1932 but, with several other private companies, was later bought out by the Canadian Pacific Railway, and renamed Canadian Pacific Airlines.

TCA, formed in 1937 by the federal government, operated between Vancouver and Montreal. CPA turned down the offer of a joint operation and in 1946 TCA took over the Victoria-Vancouver run.

HEALTHY MEALS

A balanced diet, including a good breakfast, helps build resistance to coughs and colds.

SOFTNESS at a saving

It's wonderful to know you can give your home and family a beautifully soft, quality tissue and save money too.

Westminster Tissue in snowy white or pastels is today's big bargain in bathroom tissue.

COLORED

Choose Yellow, Pink, Blue or Green to match or blend with your bathroom.

A·I·D Drug Stores

Personal Service

ASSOCIATED INDEPENDENT DRUGGIST

Now! Your choice of 3 Gillette SUPER-SPEED RAZORS!

One has exactly the right edge angle, edge exposure and weight to match your face for superb shaves.

Clean, comfortable, long-lasting shaves are *guaranteed*.

LIGHT — For men with sensitive skin

REGULAR — For average skin and beard

HEAVY — For men who like the feel of a heavier razor

With Blue Blade dispenser and travel case. Your choice **$1.29**

Here Comes **bliss!**

NEW CREME HOME PERMANENT

It never needs re-setting!
Just brush out and go out!

Have you tried the new creme wave in a tube that needs no re-setting? It's bliss! Lets you brush out into a perfect hairdo right away!

Self-neutralizing! Handy applicator-tip tube! Recap tube and save for future waves!

$2.00

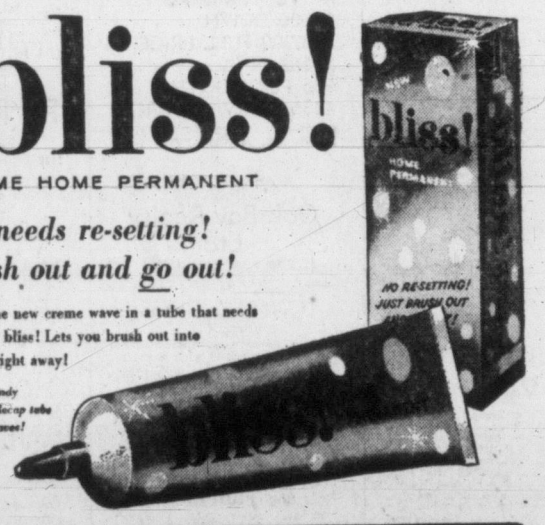

FIRST 24-HOUR ANTISEPTIC TOOTHPASTE

LARGE GIANT ECONOMY
33c; 59c; 89c

JOHNSON'S WATERPROOF ADHESIVE TAPE

STICKS BETTER LASTS LONGER

A SIZE FOR EVERY NEED 19c to 95c

Johnson & Johnson

Lactogen	$1.00 and $2.35	Baby's Own Tablets	43c and 94c
Pablum Cereal	25c and 48c	Pyrex Nursing Bottle	39c
Haliborange	$1 and $1.75	Dextri Maltose	95c
Evenflo Nipples	3 for 45c	Diaperash Ointment, tubes	85c
Liquid Olac	40c	Aqua Seal Baby Pants	39c
Delta Milk	19c	Olac Powder	$1.15

YOU WILL SAVE WHEN YOU SHOP AT YOUR A.I.D STORE IN VICTORIA

DAVENPORT PHARMACY — 2012 OAK BAY AVENUE — 3-9731

BURNSIDE PHARMACY — 30 BURNSIDE WEST — 3-0515

AARONSON'S DRUG STORE — FORT AT COOK — 4-2411

HILLSIDE PHARMACY — HILLSIDE AT QUADRA — 4-1632

McCALL DAVEY DRUG CO. — DOUGLAS AT PANDORA — 2-3831

JUBILEE PHARMACY — RICHMOND AND FORT — 3-8911

DARLING'S PHARMACY LTD. — FORT AT BROAD — 3-1212

EATON'S • Friday

OPPORTUNITY DAY

REPEAT OFFER

Shop between 9 a.m. and 9 p.m.

for this Opportunity Day Special . . . it's a real saving!

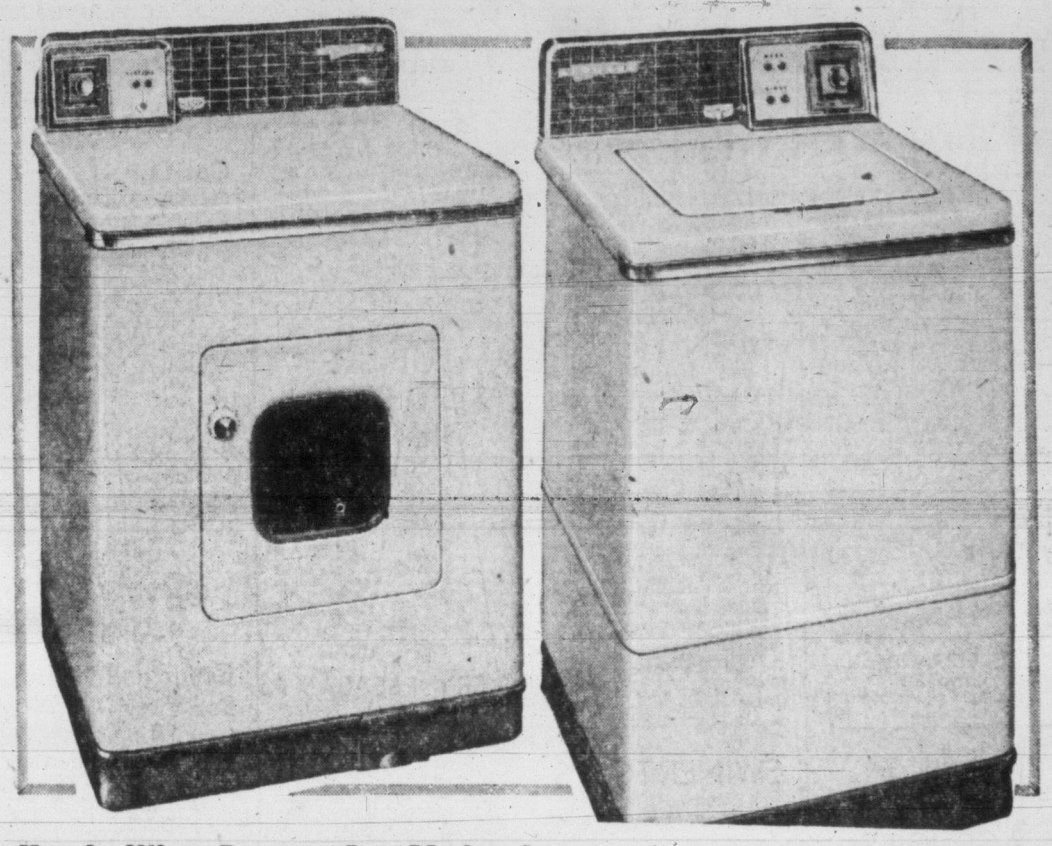

Here's What Dreams Are Made of . . .

LEONARD Automatic Washer and Dryer

Ordinarily 719.90

. . . and you can make her dreams come true this Christmas when you shop Friday between 9 a.m. and 9 p.m. for these De Luxe Leonard twins!

The Washer:

Leonard Custom De Luxe

Imagine the wonderful convenience of two separate washing cycles in one washer! She simply dials the wash she wants—one for the big family wash, the other cycle for a small load or those precious fabrics that need extra care. Everything else happens automatically . . . filling, washing, rinsing and damp drying . . . all materials from denims to dainty miracle fabrics are safely washed with the gentle but super-cleansing action of this Leonard Automatc Washer.

The Dryer:

Leonard Custom De Luxe

And she'll really enjoy "take-it-easy" living with her Leonard Automatic Dryer. Set the dial for the degree of dryness required and the work is done. Leonard does the rest by drying the clothes with gentle, safe "Jet-Aire" action . . . a high-velocity air flow of **controlled** warmth. No longer does she have the "back-breaking" chore of lifting and carrying heavy loads of laundry . . . no more clothes lines to load and unload. Here is real Leisure Living.

Save 200.00

EATON'S Opportunity Day Special

519.90

As Low as **10.00** DOWN

As Little as **18.00** per month

EATON'S—Major Appliances, Main Floor, House Furnishings Building, Phone 2-7141

Friday Store Hours: 9 a.m. to 9 p.m. **Phone 2-7141**

EATON'S Friday

OPPORTUNITY DAY

Flexees Fashion Foundations At Special Purchase Prices!

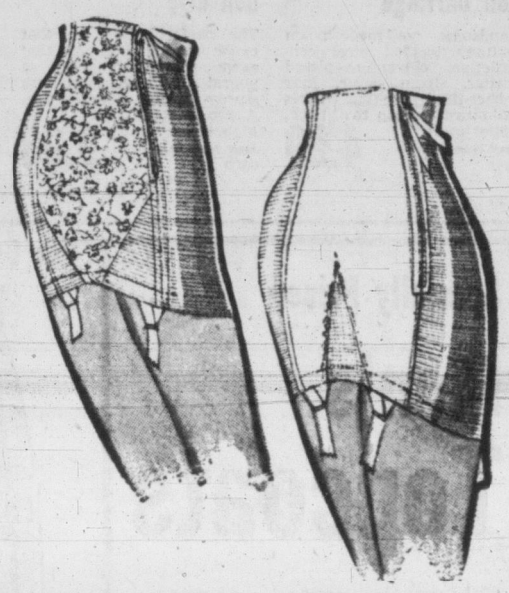

Corselette . . . Ordinarily 16.50

Average and full hip corselettes with nylon taffeta front section, satin lastex back, and embroidered bust section . . . sizes 32 to 42. **Opportunity Day Special,** each **10.99**

Junior Girdle . . . Ordinarily 6.00

A pull-on girdle that is true to its name—it's flexible and sensational. Neat zipper closing, taffeta nylon front panel, two-inch elastic cuff top and satin lastex back. Small, medium, large, in white only.

Opportunity Day Special, each **3.99**

Nylon Girdle . . . Ordinarily 12.50

Smooth fitting girdle with nylon taffeta front panel, two-bone front, elastic cuff top, satin lastex back, dainty stitched pattern, K-loom elastic sides, zipper closing. Sizes 26 to 32 . . . average and full hip fittings.

Opportunity Day Special, each **7.99**

EATON'S—Foundations, Second Floor, Phone 2-7141

Men's Nylon Shirts

Timed for Christmas Buying!

Imagine the luxury and convenience of nylon tricot, that comfortable fabric that breathes . . . brought right down to this budget price through our carefully planned company-wide purchase! If you've already worn a nylon tricot shirt you'll know how comfortable it is . . . how easily it washes . . . how quickly it dries, looking like new again without the touch of an iron. If you've not yet tried one, here's your opportunity!

Opportunity Day Special, each **4.99**

DIAL 2-7141

EATON'S—Men's Wear, Main Floor, Phone 2-7141

Enjoy a Delicious Dinner in the Victoria Room . . .

Between 5 and 7.30 p.m. then shop till 9 for money-saving Opportunity Day Specials

Menu

Baked Sugar Cured Ham
Pineapple Sauce
or
Fried Fillets of Sole
Tartar Sauce
Lemon Tip
with
Mashed Potatoes
Fresh Frosted Green Peas
Roll and Butter
Fresh Banana Ice Cream Slice
Tea or Coffee

Special **1.00**

EATON'S—Victoria Room, Fourth Floor

and in the Snack Bar

Hot Turkey Sandwich
Gravy
French Fried Potatoes

Special **55c**

EATON'S—Snack Bar, Lower Main

leave Dad . . . and the Boys to watch the Friday Night Fights

in EATON'S TV Department, while you shop for their Christmas Gifts! That's EATON'S TV Department, Main Floor, House Furnishings Building.

leave Kiddies to watch the Free Cartoon Shows

under supervision in EATON'S Small Dining Room, while you shop for their Christmas Gifts! That's EATON'S Small Dining Room, 4th Floor . . . new shows every week!

Make Christmas Her Day With a VIKING Vacuum Cleaner!

Model 107

This powerful but quiet canister vacuum cleaner with its disposable and permanent bags, swivel top, wheelbase, and complete set of attachments will bring her pleasure on Christmas Day . . . and save her time and trouble throughout the years to come!

Opportunity Day Special, each, complete **59.95**

EATON'S—Major Appliances, Main Floor, House Furnishings Building, Phone 2-7141

EATON'S IS OPEN FROM 9 a.m. until 9 p.m.

7 o'Clock Specials

Please, No Telephone or Mail Orders
On Sale 7 p.m. to 8 p.m.
If Quantities Last

Men's Windbreaker Jackets

Clearing at special low price. All-wool in popular waist-length windbreaker style. Neat tweed pattern. Elastic waist inserts, self collar and button cuffs. Durable zipper closing. Sizes 36 to 44, mostly grey. **7 o'Clock Special,** each **4.44**

EATON'S—Men's Wear, Main Floor

Bar-B-Q Aprons—½ Price

Ordinarily 1.50, gay novelty design on sturdy white cotton twill. Excellent choice for novelty gifts.

7 o'Clock Special, each **75c**

EATON'S—Aprons, Second Floor

Women's Skirts

Smartly styled with unpressed pleats, button detail and self belt. Turn-about style, wear front-to-back with equal smartness. Wool fabric with tweed finish. Sizes 12 to 20 in group.

7 o'Clock Special, each **3.49**

EATON'S—Sportswear, Second Floor

Boys' Windbreakers

Choose black or white with popular splash weave pattern. All-nylon, light in weight, yet warm and hard-wearing. Feature 2 slash pockets, full zipper closing and self collar, cuffs and waistband. Sizes 6 to 18 in group. **7 o'Clock Special,** each **2.99**

EATON'S—Boys' Wear, Third Floor

Rubber Drainboard Tray

Heavy, semi-rigid drainboard tray with built-in slope to prevent annoying spill-overs. Withstands hot water, soapsuds and grease. Choice of several kitchen colours. **7 o'Clock Special,** each **2.29**

EATON'S—Housewares, Lower Main Floor

Bissell Sweepmaster

For quick carpet cleanups. All-metal carpet sweeper with sectioned steel handle and adjustable wheels for thick or low pile rugs. Choice of colours. **7 o'Clock Special,** each **8.95**

EATON'S—Major Appliances, Main Floor, House Furnishings Building

Boys' Doeskin Shirts

Warm and cosy Sanforized doeskin shirts for cool winter days. Red plaid cotton doeskin. Styled with long sleeves, one pocket. Double stitched for extra long wear. Sizes 3 to 6 in group.

7 o'Clock Special, each **66c**

EATON'S—Bargain Basement

Trebor's Sweets, Regular 79c

Trebor's fine quality sweets, imported from England. Imperial lemon drops. Limited quantity so shop right at 7 o'clock.

7 o'Clock Special, lb. **41c**

EATON'S—Candies, Main Floor

Children's Shoes

Broken and discontinued lines in children's sturdy shoes. Included in group are strap shoes, oxfords and boots. Broken size and colour range.

7 o'Clock Special, pair **2.49**

EATON'S—Family Shoe Centre, Second Floor

Foam Rubber Pillows

"Airease" construction Latex foam pillows of soft, resilient rubber. Printed, preshrunk cotton covers, zippered closing. Tinted pink grounds. Standard size. **7 o'Clock Special,** each **3.98**

EATON'S—Household Linens, Third Floor

FRIDAY SALE OF 99c HARDWARE

Each Item or Set

1. 8" Wrench

Crescent pattern. Of drop forged steel. Adjustable angle. **Opportunity Day Special,** each **99c**

2. Tinner Snips

10" size. Made of strong forged steel. Blue enamelled grips. **Opportunity Day Special,** each **99c**

3. Block Plane

Cast steel frame. Sharp steel blade, easily adjusted. **Opportunity Day Special,** each **99c**

4. Screwdrivers

Kit of 3 slotted screwdriver bits; 2 Phillips bits, 1 gimlet bit. **Opportunity Day Special,** each **99c**

9. Tee Level

Sliding type. Strong steel with tightening nut. Cast handle, steel blade. **Opportunity Day Special,** each **99c**

11. Wrench Set

Size from 5/16" to ¾". All with double ends—made of drop forged steel. **Opportunity Day Special,** set **99c**

12. Panel Saw

20" size. 10 teeth per inch. Crucible cast steel blade with screw back. **Opportunity Day Special,** each **99c**

13. Canvas Apron

For carpenters. Double sewn with through pockets. **Opportunity Day Special,** each **99c**

Remember too . . . We Will Deliver 3 or More Items Only

To Telephone EATON'S
Call 2-7141
Zenith 6100

Order by number for quicker service!

5. 9" Level

Has 1 horizontal level, 1 45° level and 1 vertical level. Warp-proof aluminum. **Opportunity Day Special,** each **99c**

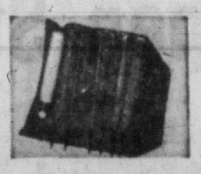

6. File Sets

Set of 6. Double cut with wood handle, brass chuck. **Opportunity Day Special,** each **99c**

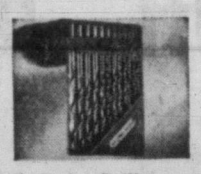

7. Twist Drills

Set of 13, sized from 1/16" to ¼". Chromium vanadium. **Opportunity Day Special,** set **99c**

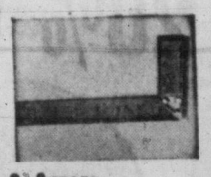

8. Square

Try-square and mitre. All metal. Clearly marked in 1/16's. Steel blade. **Opportunity Day Special,** each **99c**

14. Window Kit

Polyethylene storm kits for windows and doors. **Opportunity Day Special,** 3 for **99c**

Door sills, each **99¢**

15. Peg Board

2'x2' board with 15 hang-it hooks. **Opportunity Day Special,** kit **99c**

Peg board, 2'x3', each **99c**

16. Hammer. 16-oz. size tempered steel claw hammer. Hardwood handle. **Opportunity Day Special,** each **99c**

17. Thermometer. Outdoor window or indoor. Has aluminum hanger. **Opportunity Day Special,** each **99c**

21. Coping Saw. Combinations. 6½-inch size with five blades. **Opportunity Day Special,** each **99c**

22. Hacksaw. Pistol grip hacksaw with two blades. **Opportunity Day Special,** each **99c**

EATON'S—Hardware, Lower Main, Phone 2-7141

Store Hours: Monday, Tuesday, Thursday, Saturday, 9 a.m. to 5.30 p.m. Wednesday, 9 a.m. to 12 noon Friday 9 a.m. to 9 p.m. Phone 2-7141 Zenith 6100

THE T. EATON Co CANADA LIMITED

EATON'S Friday . . . OPPORTUNITY DAY

ON SALE 9 A.M. UNTIL 9 P.M.

Fashion and Comfort . . .

Women's Winter Boots

Smart and trim leather boots, with strap and buckle detail over the instep . . . warm fleece lining, and foam rubber soles . . . in your choice of black or brown. Sizes 4 to 9 collectively.

Opportunity Day Special, pair **9.98**

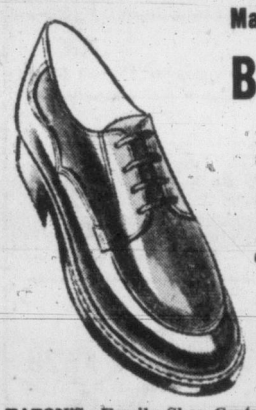

Manufacturer's Clearance

Boys' Shoes

Fine quality oxfords for school, everyday, or dress wear, of smooth leathers . . . all with Goodyear welted Neolite soles. Choose from brogues or moccasin vamps. Sizes 3 to 6 collectively.

Opportunity Day Special, pair **6.49**

EATON'S—Family Shoe Centre, Second Floor, Phone 2-7141

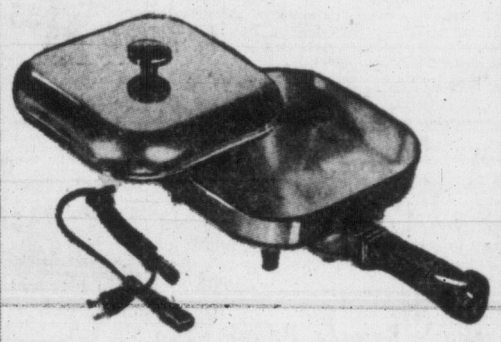

Timely Clearance of

Electric Fry Pans

Everbright . . . 10" square pan, complete with lid. Opportunity Day Special, each **12.95**

Universal . . . 11½" square pan, complete with detachable control. Opportunity Day Special, each **16.49**

G-E . . . 10" round pan, complete with lid. Opportunity Day Special, each **14.99**

"Toastess" . . . 10" square pan, complete with lid. Opportunity Day Special, each **13.99**

Electric Percolators

8-cup capacity coffee percolator . . . heavy aluminum construction, with bakelite handle. Opportunity Day Special, each **4.95**

EATON'S—Small Appliances, Main Floor, House Furnishings Building, Phone 2-7141

TOYLAND

Now to Christmas, Located Second Floor, House Furnishings Building

Doll Carriage

Handsome, well-made pram features welded steel construction, chromium-plated pusher, storm cover, four rubber-tired, disc-type wheels and sturdy cotton twill hood. Opportunity Day Special, each **4.99**

Doll Crib

The perfect place for that extra special doll of that extra special daughter of yours! . . . it's all metal, with sturdy spring construction. Approximately 14x25, 21 in. high. Opportunity Day Special, each **9.98**

Cuddly 14" Doll

Your little girl will love this cuddly doll with sleeping eyes, rooted Saran hair that can be washed, combed and set. She's all dressed up in dress, panties, shoes and socks. Opportunity Day Special, each **2.89**

Dump Truck

An extra special "stocking filler" for that wide-eyed lad of yours . . . sturdy metal construction, with bright enamel finish, 6 rubber wheels, and it's a big 13" long. Opportunity Day Special, each **1.59**

EATON'S—Toyland, Second Floor, House Furnishings Building, Phone 2-7141

Specially Priced

Men's Topcoats

Cold-weather coats . . . at warm-weather prices! Winter coats, styled for casual comfort with raglan sleeves . . . or smart-looking set-in sleeves . . . from attractive, hard-wearing tweeds or velours! Sizes 36 to 44.

Opportunity Day Special, each **44.00**

EATON'S—Men's Wear, Main Floor, Phone 2-7141

For Casual Dress Occasions

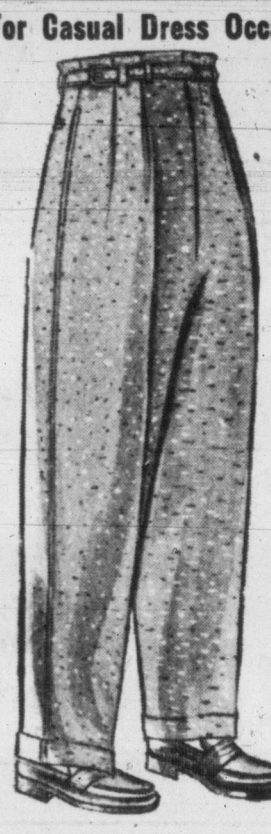

Youths' Nubby Tweed Slacks

"Varsity" styled boys' slacks, with two hip and two front pockets, zipper closing, and dropped belt loops. Waist sizes 28 to 34.

Opportunity Day Special, pair **6.49**

EATON'S—Boys' Wear, Third Floor, Phone 2-7141

Drapery Fabrics—15,000 Yards!

Upholstery Stripes — Ordinarily 5.95 Yd.

Co-ordinate cushions and covers with this fine quality upholstery fabric . . . revive those occasional chairs . . . for living, dining or rumpus room . . . and cover a few cushions to match! Choose from stripes in red, greens, brown, orange and black. Approximately 50 inches wide. Opportunity Day Special, yard **3.95**

Drapery Prints

Ordinarily 3.50 Yard

Beautiful floral patterns on white grounds, just the thing for matching drapes and slip covers . . . Buy today for good quality at real savings! Approximately 48 inches wide.

Opportunity Day Saving, yard **1.95**

Beautiful Sheers

Ordinarily 2.95 Yard

Really lovely fabrics . . . excellent for large picture windows . . . allowing ample light, yet retaining privacy. Metallic golden thread adds a luxury effect to white, and soft shades of yellow, pink, green or blue. Approximately 45 inches wide.

Opportunity Day Special, yard **1.95**

EATON'S—Draperies, Second Floor, House Furnishings Building, Phone 2-7141

RING MOUNTS

1/3 OFF USUAL PRICES

Diamond-set! All in choice of 14k-18k yellow and white gold! Ordinarily, each 36.00 to 115.00

A. Ordinarily 36.00 . . . one diamond on each shoulder. EATON Special, each **24.00**

B. Ordinarily 45.00 . . . one diamond on each shoulder. EATON Special, each **30.00**

C. Ordinarily 57.00 . . . three diamonds on each shoulder. EATON Special, each **38.00**

D. Ordinarily 62.00 . . . two diamonds on each shoulder. EATON Special, each **41.33**

E. Ordinarily 66.00 . . . two diamonds on each shoulder. EATON Special, each **44.00**

F. Ordinarily 69.00 . . . three diamonds on each shoulder. EATON Special, each **46.00**

G. Ordinarily 75.00 . . . one full-cut diamond on each shoulder. EATON Special, each **50.00**

H. Ordinarily 95.00 . . . three diamonds on each shoulder. EATON Special, each **63.33**

J. Ordinarily 115.00 . . . two full-cut diamonds on each shoulder. EATON Special, each **76.66**

Prices include the setting of your own centre stone.

EATON Budget Plan Terms may be arranged if desired.

EATON'S—Diamond Room, Main Floor, Phone 2-7141

Ordinarily 12.95

Men's "Timex" Wrist Watches

An ideal watch for men and boys . . . smart round shape, chromium-finished top and stainless steel back . . . water and shock-resistant, complete with expansion bracelet with simulated leather inserts—The Christmas gift for him, at the price for you!

Opportunity Day Special, each **7.77**

EATON'S—Watches, Main Floor, Phone 2-7141

20% Off—Open Stock of English Dinnerware

Garden Bouquet by Johnson Bros. Mixed floral pattern on creamy ground. Opportunity Day Special, 20-piece set 7.36, 53-piece set 22.80, 65-piece set **31.60**

Floating Leaves by Johnson Bros. Oval shape plates . . . white grounds with pink leaf pattern. Opportunity Day Special, 20-piece set 7.16, 53-piece set 23.04, 65-piece set **32.60**

Cassandra by Midwinter Modern design with turquoise pattern on white ground. Opportunity Day Special, 20-piece set 9.44, 63-piece set 30.00, 65-piece set **38.00**

Titania by Johnson Bros. Soft grey floral motif with contrasting sprays. 20-piece set 7.16, 53-piece set 23.04, 65-piece set, Opportunity Day Special, **31.00**

Azalea by Johnson Bros. Floral pattern on white ground. Opportunity Day Special, 20-piece set 7.36, 53-piece set 23.04, 65-piece set **32.60**

Sunnyfields by Johnson Bros. Oval shape plates with fern, wheat and flower pattern. Opportunity Day Special, 20-piece set 7.16, 53-piece set 23.04, 65-piece set **32.60**

EATON'S—China, Main Floor, House Furnishings Building, Phone 2-7141

Redecorate Now!

Interior Paint

Both Semi and High Gloss Enamel, for all your Christmas redecoration needs . . . buy now, paint now . . . and you'll have a fresh new house for Christmas!

Opportunity Day Special, gallon **4.49**

3" Nylon Brush

Long pliant bristles of nylon, with the newest flagged ends for better brushing and carrying of paint. Opportunity Day Special, each **2.98**

EATON'S—Paints, Second Floor, House Furnishings Building, Phone 2-7141

The EATON GUARANTEE "Goods Satisfactory or Money Refunded" THE T. EATON Co CANADA LIMITED

Latest From the Space Front

NATO Plans Aerial Space Platforms

PARIS (AP) — NATO's aeronautical research director said today the North Atlantic Treaty Organization is studying plans to build aerial platforms for the launching of nuclear missiles.

These, Dr. Theodore von Karman told a press conference, would be in addition to the submarine nuclear platforms whose production U.S. Senator Henry Jackson (Dem. Wash.) urged Wednesday.

Jackson told reporters today the United States is going ahead with development of a nuclear-powered intercontinental ballistic missile (ICBM). He said it would be a one-stage rocket and more efficient than chemically-propelled missiles after 2,000 miles.

Von Karman, former chief scientific adviser to the U.S. Air Force and now director of NATO's aeronautical research and development program said plans for aerial launching platforms are still only preliminary. He said the underwater ones—using atomic submarines—are not envisaged before 1960.

Dr. John Wheeler, co-discoverer with Dr. Niels Bohr of uranium 235, said the greatest problem in building a nuclear-powered rocket was finding a metal which could withstand the tremendous temperatures. Stressing NATO cooperation, Dr. Wheeler said France has agreed to sponsor a conference next summer of physicists from the United States, Britain, Italy and France to study this problem.

Von Karman said he believed the Soviet successes with inter-continental ballistic missiles and artificial satellites showed they "Have put the fuels of the future into practical use sooner than we did."

"These are not miraculous fuels," he said, "but ones which are only in the development stage in our countries."

Von Karman said he believed the Russians had solved the problem of re-entry of a rocket into the earth's atmosphere without burning up.

"If they have a 6,000-mile ICBM, they have certainly solved the re-entry problem."

Russ Moon Rocket Due in 18 Months

WARSAW (Reuters)—Russia plans to launch a rocket to the moon within 18 months to two years, a Soviet scientist said in an interview published today.

Russia hopes to send a rocket with humans aboard to the moon within five to 10 years, added professor Kirill Staniukovich of the Soviet Academy of Sciences.

Staniukovich said Russia also will send up a number of new Sputniks to prepare the way for a flight to the moon.

Mostly Cloudy, Rain Friday

Details on Page 5

Victoria Daily Times

The Home Paper

TELEPHONE 2-3131

Circulation (to 8 p.m.)....2-3131

Classified (to 8 p.m.).....2-3131

VOL. 124, No. 266 — VICTORIA, B.C., THURSDAY, NOVEMBER 14, 1957—44 PAGES — PRICE: 10 CENTS SATURDAY, 14 CENTS

SECOND WAVE OF FLU PREDICTED FOR AMERICA

CLEVELAND (AP) — Dr. Leroy E. Burney, U.S. surgeon-general, said today Asian flu may have started its second trip around the world.

Here to attend a meeting of the American Public Health Association, Dr. Burney said he has learned officially that Japan has been hit by a second wave of the disease, with 300,000 new cases.

"It is a possibility that the United States will be hit a second time," he added.

He added that he had received an unofficial report that China was hit by a second wave but that reports indicate the flu again is mild.

First Bodies Discovered From Big Airliner Wreck

—AP Wirephoto

THE STREET WENT THATAWAY

This huge gaping hole, some 150 feet long and 75 feet deep, forced the evacuation of 75 persons from nearby homes in Seattle today. Caused by a sewer cave-in, the hole threatened to gulp down 9 homes and an apartment.

One Victim Still Strapped in Seat

HONOLULU (AP)—The U.S. Navy announced today that a search plane from the carrier Philippine Sea has sighted nine bodies in the water in the area where a Pan-American Airways passenger plane disappeared last Friday.

The Philippine Sea's report said one body appeared to be in an airplane seat.

The plane Romance of the Skies, with 44 persons aboard, vanished on a 2,400-mile flight from San Francisco to Honolulu some time after 5.04 p.m., local time, Friday.

The greatest peacetime search in the history of Pacific plane disasters has been in progress since.

The Philippine Sea's search plane was about 75 miles from the carrier when it radioed the sighting.

This would put the location about 900 miles northeast of Honolulu.

The sighting was at 10.40 PST.

The carrier, in a deep sweep from the west coast, was expected to reach the area of the sighting in about three hours.

The long hunt, marked by frequent false clues and reported sightings which proved to be negative, was quickened at dawn today after persons aboard another Pan-American plane reported they had seen something in the water late Wednesday.

Then came the definite word from the carrier's search plane. The carrier had been sweeping a 200-mile-wide path southwestward across the Pacific, with its radar tracking planes, helicopters and escort vessels.

The lost stratoliner never gave any distress signal. This has led to wide speculation that whatever disaster befell it was total and immediate.

This gained support from the search plane's report today that one of the nine bodies sighted was still strapped in a seat.

WILLIE MAYS MAYOR'S GUEST

SAN FRANCISCO (AP) — Mayor George Christopher today expressed his personal regrets to Negro ball star Willie Mays and his wife over their being turned down in an effort to buy a home in San Francisco. He invited them to be guests in his home until they find suitable housing.

No Bid So Far To Block Sloan Sommers Probe

(See Page 8)

No formal application had been made at noon today for an injunction to block the Sloan inquiry into bribery allegations against Robert Sommers.

Col. C. C. Merritt, partner of Alfred Bull, QC, who announced Tuesday that he intended to seek the injunction on behalf of his client, C. D. Schultz Co. Ltd., said he could not say when the writ would be sought.

Col. Merritt was quoted Wednesday however as stating that preliminary moves were underway.

Meanwhile, Mr. Sommers was back at his home at 2 Obed Avenue today after spending more than three months in the U.S.

The former Social Credit lands and forests minister arrived early Wednesday, and after keeping reporters at bay for five hours, finally permitted an interview.

U.S.-U.K. Arms Sent to Tunisia

French PM Charges Breach Of 'Atlantic Solidarity'

WASHINGTON (AP)—In the face of French objections, the United States announced today it is sending 500 M-1 rifles and 50,000 rounds of ammunition to Tunisia. Britain announced in London that she is delivering other arms.

A state department statement expressed regret that "the government of France has not found it possible to associate itself with the supply of arms to Tunisia."

In Paris Premier Felix Gaillard's new government accused the United States and Britain of "a breach of Atlantic solidarity."

Foreign Minister Christian Pineau made the charge in a private address to the National Assembly's foreign affairs commission. He said he would fly to Washington Friday to try to straighten out the "crisis."

TOKEN SHIPMENT

In London, a foreign office spokesman said Britain is sending 350 sub-machine guns and 70 Bren guns with ammunition as a "token consignment."

Tunisia is a neighbor of Algeria where native elements have been waging war against French forces and residents.

The French are reported to have argued that the Western arms would in some instances at least eventually fall into Algerian rebel hands.

NATO PROTEST

At one point, France was reported to be considering taking the issue of U.S. and British arms for Tunisia before the NATO heads of government meeting Dec. 16 in Paris. But officials later denied any such intention.

The arms question threatened a crisis in Western relations just as the NATO allies were trying to draw closer together.

But indications were that, despite early strong objections, France was of a mind to give in — provided it could be assured of two things:

1. That none of the arms would get to Algeria.

2. That Tunisia's Bourguiba would reject an Egyptian arms shipment reported about to sail from Alexandria.

MAC TO VISIT FRENCH PM

PARIS (Reuters) — Prime Minister Macmillan of Britain will come to Paris "sometime next week" French Premier Felix Gaillard said today.

The stage for the Macmillan-Gaillard talks was set before the furor developed over the reported arms deliveries.

UN Remains Deadlocked Over Arms

UNITED NATIONS, N.Y. (CP)—Canada and Japan today laid before the General Assembly a controversial list of 10 new countries which the western powers are backing for membership in an enlarged UN disarmament commission.

A formal proposal was submitted after negotiations between India and the Western powers failed to produce a list acceptable to neutral lands and the Soviet bloc.

Soviet delegate Arkady A. Sobolev immediately declared that the Canadian-Japanese list is unacceptable. He said he will vote against it. Indian sources also expressed strong dissatisfaction.

Countries proposed in the Canadian-Japanese resolution are Argentina, Australia, Belgium, Brazil, Burma, Czechoslovakia, India, Italy, Tunisia and Yugoslavia.

Plane Crash Kills 5

BUSSUM, Holland (UP)—A U.S. Air Force plane crashed into a Dutch army barracks today, killing five Dutch soldiers and injuring 15 others. One of the injured was reported in critical condition.

Pulpmill Strike Swells Jobless Ranks by 6,000

The ranks of British Columbia's unemployed were swelled today by some 6,000 pulp and paper workers who walked off their jobs at 8 a.m. over a wage dispute.

On Vancouver Island close to 2,000 workers were idled by the strike and the jobs of another 1,000 are threatened.

The pulpworkers strike went off as scheduled with no last-minute attempts to avert it. It is the first industry-wide pulp and paper strike in the province's history.

The walkout came as concern mounted about threat of widespread unemployment in B.C. this winter.

New reports today said unemployment figures are soaring at once-booming Kitimat, and 1,500 construction workers who felt their jobs in the aluminum smelter town were secure are likely to face a long winter without work.

At Prince Rupert, a National Employment Service official said the strike of 560 workers of the Cellulose plant there would mean that 1,110 persons or more than 20 per cent of the city's work force of 5,200 would be unemployed.

The story was the same along the coast, at Ocean Falls, Powell River and Campbell River.

Island Hardest Hit District

The situation on the Island is particularly grim.

Four of the province's nine pulp and paper mills are situated up-Island—at Port Alberni, Campbell River, Port Alice and Harmac.

Some 1,635 members of the International Brotherhood of Paper Mill Workers are employed in four plants.

At Port Alberni some 300 construction workers still on the job at the new Macmillan and Bloedel Ltd. plant were permitted entry this morning by a special gate to the plant.

However, the papermakers' union local voted Wednesday night not to allow trucks to come and go at the construction operations.

No estimate has been made as to how long construction can be carried on without admission of materials.

Orderly picket lines were formed before 8 a.m. at the Alberni plant.

While all operations ceased in

Continued on Page 2

WIRE BRIEFS

Younger Beck Trial Continues at Seattle

SEATTLE (AP)—The selection of a jury to hear the grand larceny trial of Dave Beck Jr., son of the retiring president of the International Teamsters' Union, continued in Superior Court today.

Young Beck is charged with misappropriating proceeds from the sale of union-owned cars. His father is scheduled to be tried Dec. 2 on similar charges.

Lethal Device Found

MONTREAL (CP) — A lethal nitroglycerine device, set up by safe-crackers, was found today in the office of a St. Lawrence Boulevard firm and a police bomb expert began the hazardous task of dismantling it.

Famous Author Ill

PROVIDENCE, R.I. (AP) —Elliot Paul, 67, author, whose works include The Last Time I Saw Paris, was taken to hospital today and his name placed on the danger list.

Reduce NHA Down Payments Builders Urge

OTTAWA (CP) — The National House Builders' Association, in a brief to Works Minister Green, today asked for reduction of National Housing Act down payments to 10 per cent and extension of amortization payments to 40 years.

Present down payment on new dwellings for ownership is 10 per cent on the first $8,000 of mortgage and 30 per cent on the remainder. Maximum NHA mortgage is $12,800. Maximum mortgage amortization period now is 30 years.

The builders also asked for an increase in the loan values allowed under the NHA for rental units.

The brief suggested working out a rental-purchase agreement under which a tenant could buy the premises he occupies at the end of five years, using part of his rent payments as a down payment.

The brief also said the government should ensure an adequate and continuous supply of mortgage funds.

In view of the excellent use made of the $150,000,000 made available this year for mortgage lending on new small homes, the government "might well consider introducing a similar measure if the year-end survey of investment intentions of Canadian business indicates such action is necessary on behalf of the housing industry."

2 Missing Hunters Return Home Safe

NEW WESTMINSTER (CP) —Two more hunters have returned home safely after being sought in interior B.C. following reports that they were overdue.

Mrs. Andy Evanisky of New Westminster, said today her husband and his companion—Les Davenport, returned home safely Wednesday night.

Launching Near

WASHINGTON (AP) — A spokesman for the United States space satellite program, Project Vanguard, says American scientists are "now pretty close" to asking that the launching pad at Cape Canaveral, Fla., be cleared for firing the first U.S. satellite test sphere.

Sinclair Appeals To Save B.C. Mine

OTTAWA (CP) — A twin appeal for a government subsidy to keep British Columbia's huge Britannia copper mine in operation was placed today before cabinet ministers and before the Commons.

The proposal, as outlined in the Commons by James Sinclair (L, Coast-Capilano), former fisheries minister, was for a subsidy estimated at $37,500 a month to keep the mine going until present depressed copper prices rise.

Labor Minister Starr said a similar proposal was presented this morning by a delegation from the International Union of Mine, Mill and Smelter Workers (Ind.) to himself, Mines Minister Comtois and Justice Minister Fulton.

Mr. Starr said the government will consider the proposal.

Mr. Sinclair, in a forceful argument, said the request "makes good sense economically."

"If the mine 30 miles north of Vancouver could be kept open with a $37,500 monthly subsidy, the government would not lose $35,000 a month it now collects in income taxes from the miners, and unemployment insurance payments of at least $80,000 monthy would not have to be made.

JAMES SINCLAIR
. . . mine plan

Carl N. Thomson Dies at Ottawa

OTTAWA (CP) — Carl Norman Thomson, Sr., 61, a widely-known Ottawa businessman who was president of Service Supplies Limited, died in hospital Wednesday after a short illness.

Mr. Thomson was a brother of Roy H. Thomson, publisher of the Edinburgh Scotsman and former head of the Thomson newspapers in Canada.

Hees Dodges Query On CPA Franchise

OTTAWA (CP) — Transport Minister Hees today declined an opposition member's request to state whether the government has given its "blessing" to the application by Canadian Pacific Airlines for a trans-continental air service in competition with the publicly-owned Trans-Canada Air Lines.

The question was asked in the Commons by Stanley Knowles, deputy CCF leader.

CPA announced Wednesday it will apply soon before the air transport board for permission to operate a competing service. Until now, TCA has had a monopoly in trans-continental air services.

Mr. Hees said, however, that his department, together with "airline personnel," have made a thorough study of whether air [illegible] ice. He expected to make known his views in the Commons "in the next little while."

MAMIE 61

On the occasion of her 61st birthday today Mrs. Mamie Eisenhower, first lady of the U.S., posed for this smiling photo at Washington. Mrs. Eisenhower marked event by attending a luncheon with wives of government officials. —(AP Wirephoto).

PLAQUE TO IMMORTALIZE LAIKA

Spacedog Poisoned by Last Meal As 7-Day Food Supply Ran Out

BERLIN (AP) — A Soviet scientist said today the Sputnik dog Laika will be immortalized in a plaque alongside Russian dog heroes of the Second World War.

J. W. Krylov said in a Moscow interview with the East German Communist youth newspaper Jungewelt the memorial plaque will be placed near Leningrad with this inscription:

"The first creature who penetrated into the cosmos."

Laika's name will be placed beside the names of first aid and rescue dogs that died in the war, Krylov added.

In the interview, Krylov was quoted as saying Laika was poisoned after her seven-day food supply ran out, that Sputnik II was not equipped to return the dog to earth but that this would be possible with future earth satellites.

Krylov, identified only as a candidate of technical science, said Laika was sheltered in Sputnik in an air-conditioned pressure cabin.

"In this cabin there was also a supply of food for seven days and seven nights which the dog consumed, following a certain signal, from two nipples, one supplying milk and the other one some sort of mash.

"When the food supply was exhausted Laika was given a dose of poison so the animal would not have to die of torturing starvation."

Judgin' by the 1958 models, the modern ambition isn't a two-car garage, it's a two-garage car.

* * *

Hope Santa Claus manages t' stay out o' the ranks o' the unemployed.

* * *

M' Uncle Zeke sez his centennial project is to' live 'til 1959.

PRAYER FOR TODAY

Lord Christ, we pray today for Christian maturity. Forgive us that we are so easily content with childishness in our faith and in our service. Thou hast commended a childlike faith, but Thou hast rebuked childishness of disciples who are lazy and dull of heart. Teach us faithfulness to the simple paths of growth — the Bible, prayer, faithful worship, Christain witnessing. Amen.

Dr. Sprules Named

OTTAWA (CP) — Appointment of Dr. W. M. Sprules of the federal fisheries department as one of the Canadian members of the International Pacific Halibut Commission was announced today. The commission regulates the halibut fishery off the Pacific coasts of Canada and the U.S.

Index to Inside Pages

	Page
Prince Charles Celebrates Ninth Birthday	2
Ferry Service Refused	3
Tax Ruling Appealed by B.C. Firms	7
Defence Budget to Soar, Says Ike	9
Juveniles Guilty of Wilful Damage	20

Ask The Times	23	Enke	5	Radio	38
Bridge	36	Finance	15	Sports	12, 13, 14
Classified	36	Here and There	23	TV With Lee	37
Comics	34	Hutchison	4	Why Grow Old?	27
Dr. Alvarez	5	Island Digest	28	Women	24-27
Entertainment	35	Penny Saver	24	Your Horoscope	40
Etiquette	26				

Rebels in Cuba 'Scorch' Earth

HAVANA, Cuba (AP) — Soldiers of rebel leader Fidel Castro have put the torch to sugar cane fields and tobacco warehouses in an attempt to bring down President Fulgencio Batista. They were estimated today to have burned crops worth nearly $2,500,000.

So far the dent in Cuba's economy is negligible. Qualified sources said the rebels have fired about one-third of one per cent of Cuba's 3,200,000 acres of cane.

Castro's band of about 600 guerrillas and their supporters started 54 big fires in the last four days. All of them centred around approaches to the rebel hideout in the Sierra Maestra Mountains of easternmost Oriente Province.

Other fires have been set in the western province of Pinar del Rio the sources said, and more than 50 tobacco warehouses have been burned there.

THREE KILLED

Cane field workers in Oriente made no attempt to extinguish blazes after one field foreman who had tried to fight a fire was reported shot and killed by Cuban troops. Three rebels were killed and two wounded while trying to burn a field, the government said.

Castro's new fire offensive was believed to indicate he thinks he has no likely chance of winning over Batista's army. The rebel chief obviously hopes his destruction of sugar cane and tobacco—the island's major crops — will cause so much labor unrest and dissatisfaction among owners and businessmen that they will turn on Batista.

...STRIKE

Continued from Page 1

the plant, union local president Arthur Maczulat said steam would be kept up in the main boiler and every precaution taken to ensure that no damage ensues in the multi-million-dollar factor where newsprint machinery was put in operations only a few weeks ago.

Relations between strikers and management were reported amicable, as they were at Campbell River where the Elk Falls Company has provided an electrically-heated hut, with radio, for the use of union pickets.

Some 350 hourly-paid workers are on strike at the Elk Falls plant, wholly owned by Crown Zellerbach Ltd.

Another 500 construction workers installing the plant's second paper machine were allowed to cross picket lines this morning.

At Port Alice the Alaska Pine & Cellulose Ltd. plant was to resume production Monday after being closed because of market conditions since August. It's 350 employees will be left unemployed.

HARMAC IDLED

Another 400 hourly-paid workers were idled at the Macmillan & Bloedel plant at Harmac, near Nanaimo.

A prolonged strike inevitably will result in more unemployment in the logging industry, officials said.

Businessmen and employment officials also saw the prospects of depressed retail sales in a number of towns in which the pulpmill payroll—amounting to $52,000,000 a year throughout B.C.—is the main source of cash.

Disagreement over a wage increase precipitated the strike.

A representative of the companies said Wednesday the employers were ready to renew discussions with the union on a conciliation board report which recommended a 7½-per-cent wage increase. The union demanded 12½ per cent.

The companies' spokesman, D. R. Blair, manager of the Pulp and Paper Industrial Relations Bureau, said that, with fringe benefits included, the suggested increase would really amount to 8½ per cent. This is the same figure advocated in a minority report by the union member of the conciliation board. Both the 7½ and 8½ per cent recommendations were rejected by the union members, 86 per cent of whom voted to strike.

AVERAGE HIGHER

The basic wage in the industry is $1.72 an hour. The increase which the companies support would bring this to $1.85. Mr. Blair said the average hourly earning in the industry is $2.30 which would rise to $2.50 an hour on acceptance of the package settlement.

Precise effect which the strike will have on newsprint supplies could not be ascertained immediately.

Mr. Blair said the companies had no stockpiles to meet demands of publishers and stockpiles maintained by the publications themselves would vary.

The management side appeared to be settling down to a finish fight over the issue at stake. Mr. Blair said there was no immediate prospect of a resumption of negotiations.

WORLD SUPPLY CUT

The strike will result in curtailment of almost 10 per cent of the world's newsprint supply. Powell River Co. alone manufactures 5 per cent of the world's newsprint.

Other companies strikebound are Alaska Pine and Cellulose, MacMillan and Bloedel, Columbia Cellulose, Canadian Forest Products, Crown Zellerbach Canada Ltd. and Elk Falls.

John Sherman and Hal Brown, international vice-presidents, respectively, of the International Brotherhood of Pulp, Sulphite and Paper Mill Workers and the United Papermakers and Paper Mill Workers, said the companies refused an offer of last-minute talks.

Saskatchewan Dam Parley

OTTAWA (CP)—Federal and Saskatchewan representatives will meet here after the Nov. 25-26 Dominion-provincial fiscal conference to discuss financing of the South Saskatchewan River dam, Prime Minister Diefenbaker today informed the Commons.

FAST RELIEF FOR COMMON SORE THROAT
MINARD'S "KING OF PAIN" LINIMENT

IKE TO TAKE BRIEF HOLIDAY

WASHINGTON (Reuters) —The White House announced today that President Eisenhower hopes to leave for Augusta, Ga., Friday for a brief vacation.

Prince 9—Just Another School Day

NEWBURY, Eng. (Reuters) —Prince Charles, heir to the throne, celebrated his ninth birthday today by getting up in a windy dormitory at 7.15 and going to school.

The Duke of Cornwall—the boy's formal title—spent his first birthday away from home at Cheam preparatory school.

Presents and a special cake baked by a royal chef were on hand for the young man—but he had to do his lessons and go through the normal routine of a school day before he could start celebrating.

Charles did not see his mother or father, Prince Philip, today but presents from them were on hand at the school.

To mark the day, Buckingham Palace released a new photograph of the prince which was refreshingly different from many others of the past. It showed a smiling schoolboy, his left hand in his pants pocket, leaning nonchalantly against an ornate grand piano, his striped shirt sloppily tucked in at the belt.

A red tie was looped around his neck, his hair was neatly brushed from left to right and there was a twinkle in his eyes.

The photo was so casual—obviously compared to the usually solmen shots of members of the family—that newspapers tumbled over themselves extolling it.

Commenting on birthday photo The Daily Mail says it "captured the eternal spirit of schoolboy."

Admiral banishes the bustle

...to give you SLIMLINE TV

Yes... gone forever is the boxy, bulky, bulgy TV style of yesteryear. Here to grace your home are the new fashion-slim Admiral table and console TV models for '58. Thanks to the new shorter 110° deflection picture tube, Admiral cabinets are up to 9 inches shorter in depth than previous cabinets. There's no bell, no bulge at the back. Admiral Slimline TV fits flush against the wall.

Admiral TV for '58 is a revolution in styling *and* performance. See how clear and life-like Admiral TV pictures are! Listen to the *new* sound...Admiral Duo-Phonic Sound that surrounds you with realism. And you enjoy this "talking picture" effect even in table models... another *first* from Admiral.

Be sure to see Admiral TV for '58...completely redesigned from cabinet styling to the new Power-House Chassis and sound reproduction system. Now on display at your Admiral dealer...see and hear Admiral TV for the entertainment thrill of your life.

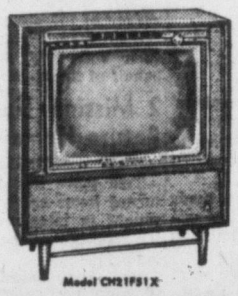

Model CH21F51X

21" Console with High Fidelity 4-speaker sound system. 8-watt Amplifier. Plug in Phono Jack. Push button on-off. In walnut, mahogany, blonde or Sierra veneers.

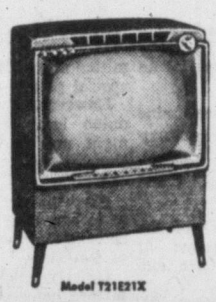

Model T21E21X

21" Table model with Golden Picture Frame. Imperial "330" Chassis. New 110° "Black Beam" picture tube. All top-front tuning. In charcoal, mahogany or blonde finish. Base optional, extra.

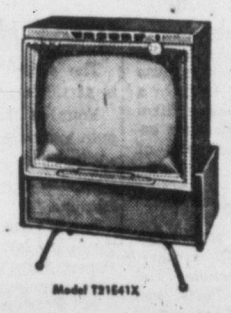

Model T21E41X

21" Table model with Two-Speaker Duo-Phonic sound system. Brass legs or "Lazy Susan" swivel base, optional extra. In walnut, mahogany or blonde wood finish.

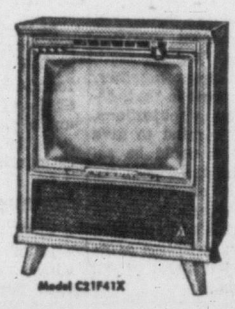

Model C21F41X

21" Console with Imperial "440" Chassis. Transformer powered. Inclined Dual Speakers. 110° Black Beam picture tube. Tone control. In walnut, mahogany or blonde wood finish.

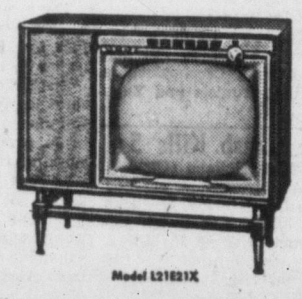

Model L21E21X

21" Lowboy Console with Dual 6" x 9" Speakers. New All-Top-Front tuning with dial light. Imperial "330" Chassis. Bass and Treble Boost. In walnut, mahogany or blonde wood finish.

ADMIRAL TV FOR '58
MAKES THE OTHERS OUT OF DATE

CANADIAN ADMIRAL CORPORATION LIMITED, PORT CREDIT, ONTARIO

MACDONALD'S
752 FORT ST.
Phone 3-1171

MAIS ELECTRIC LTD.
1821 COOK ST.
Phone 2-4131 or 5-2436

BUTLER BROTHERS SUPPLIES LTD.
707 VIEW ST.
Phone 3-6911
3398 DOUGLAS ST.
Phone 5-3832

BUTLER BROTHERS SUPPLIES LTD.
SERVICE DEPARTMENT
3396 DOUGLAS ST. Phone 3-1511

T. EATON Co. CANADA LIMITED
Main Floor, House Furnishings Building. Phone 2-7141.

BENARD TELEVISION LTD.
121 Jubilee St.,
Duncan, B.C.

KNIGHTS LTD.
144 1st St.,
Ladysmith, B.C.

It Pays to Buy Nationally Advertised Products

International Sterling
RETIRING
"Wild Rose" and "Pine Tree" Patterns

42-PCE. SERVICE FOR 8
Regular Price $248.75
SALE PRICE $186.50
Dinner Size Slightly Higher
Chest Extra

YOU SAVE 25%
On Orders Placed Before Jan. 15th for Delivery in May

SPECIAL SAVING OF 25% ON OPEN STOCK ITEMS
Ordered Before Jan. 15th, Delivery in May

ORDER NOW! — 25% SAVINGS!

LITTLE & TAYLOR
Registered Jewellers — American Gem Society
1209 DOUGLAS ST. (Scollard Bldg.) Phone 5-4431
Give a Cherub Gift Certificate

FULL TORONTO TRADING

By The Canadian Press
Toronto Stock Exchange—Nov. 14

Quotations in cents unless marked $. z—Odd lot. xd—Ex-dividend. xr—Ex-rights. xw—Ex-warrants.

INDUSTRIALS

Stock	Sales	High	Low	Close	Net Ch'ge
A—B					
Abitibi	884	$24¾	24½	24½	— ¼
Acad-Atl A	z15	$18	17¾	17¾	
Alta Dist	1100	135	130	135	—5
Alta Dist vt	z50	140	140	140	
Algoma	550	$24¼	24	24	— ½
Alumini	3018	$28	27	27	— ½
Alum 2 pr	100	$44	44	44	+ ½
Argus	280	$14½	14	14	— ¾
Argus 2.50 pr	25	$38	38	38	+1
Ashdown B	z25	$16½	16½	16½	
A Art	1850	$7¼	6¾	7	— ¼
A Art wts	830	500	375	375	—165
Atlas Steel	580	$18¾	18¼	18¾	+ ¼
Auto Elec	100	$13	13	13	
Bank Mont	737	$41¾	41¼	41½	
Bank NS	180	$50½	50¼	50½	+ ¼
Beav Lumb	z25	$17	17	17	
Bell Phone	1125	$39½	39¼	39¼	— ¼
Bowater	532	365	363	365	—10
Bowater pr	25	$41	41	41	
Brazil	2986	$6¼	6⅛	6⅛	— ⅛
BA Oil	1705	$36⅛	35½	35½	— ¼
BCE 4% pr	135	$87	87	87	
BCE 5 pr	30	$46¼	46¼	46¼	
BC Forest	550	$8⅝	8⅝	8⅝	— ⅛
BC Pow	455	$39	38½	38½	— ½
BC Phone	z17	$38	38	38	
Brown	z25	$10¾	10¾	10¾	
Build Prod	95	$33	32½	32½	+ ½
Burns	250	$9¾	9¾	9¾	— ¼
C—E					
Can Cem	590	$21½	20½	20¾	—1⅛
Can Cem pr	z24	$27	27	27	
CI Fndry	25	$28¼	28¼	28¼	
Can Life	150	$115	115	115	
Can Malt	10	$47½	47½	47½	
C Pack A	200	$35	35	35	— ¼
C Pack B	100	$34	34	34	— ¼
Can Perm	95	$77	77	77	+2
C Safe 4 pr	z5	$83	83	83	
C Bk Com	70	$43	43	43	+ ¼
Cdn Brew	515	$24¼	24	24	
Cdn Can A	z10	$13	13	13	
C Chem	900	500	490	490	—10
C Dredge	100	$15½	15½	15½	
CF Prod pr	z20	$37	37	37	
C Hydro Car	600	$8¼	7¾	7¾	— ⅝
C Ice Mach	z40	$6¼	6¼	6¼	
Cdn Oil	406	$26½	26	26	
Cdn Oil pr	z5	$141	141	141	
CPR	1397	$24	23¾	23¾	— ⅝
Cdn Wall B	z50	$13¾	13¾	13¾	
Chart Trust	z12	$48	48	48	
Cockshutt	1392	$9	8⅞	8⅞	— ¼
Conf Life	25	$100	100	100	
Con Gas	100	$30	30	30	+ ½
Con Gas A	30	$104	104	104	+ ⅛
Corby vt	255	$14½	14½	14½	— ⅝
Cosmos	100	$11	11	11	
Crow's N nw	200	$16	16	16	+ ½
Dist Seag	2280	$26	25	25	— ½
D Bridge	275	$22½	22⅛	22½	— ⅝
D Fndry	300	$25¾	25¼	25¼	— ⅝
D Maghes	150	$9	9⅞	9⅞	+ ⅛
D Steel ord	330	$18¼	18	18	
Dom Stores	25	$46	46	46	+ ⅝
Dom Tar	1353	$9⅝	9¼	9¼	— ⅛
Dom Tar pr	z25	$18	18	18	
Dom Text	300	$7⅛	7¼	7¼	— ¼
D and M	600	65	60	60	—10
East Steel	800	$50	50	50	—15
Econ Inv	z10	$32	32	32	
Eddy A	200	$38	38	38	
F—J					
Fam Play	z170	$16¼	16	16¼	
Fanny F	170	$17	17	17	
Fed Grain	50	$25¾	25¾	25¾	—1¼
Fed Grain pr	475	$26	26	26	
Fleet Mfg	1000	40	40	40	+5
Ford A	z42	$79¼	79¼	79¼	— ¾
Fraser	200	$21	20¾	20¾	— ¼
Gatineau	115	$28¼	28¼	28¼	
Gen Dynam	375	$57	55½	56	+ ½
GMC	120	$34¾	34¾	34¾	— ⅛
GS Wares	z30	$6	6	6	
GL Paper	400	$26¾	26½	26½	— ⅛
GN Gas	z25	$6¼	6¼	6¼	
GN Gs B	wts100	250	250	250	
Guar Tr	z375	$20½	20½	20½	
Gurney	z20	250	250	250	
Gurney pr	z35	$7	7	7	
Heath	1000	7	7	7	—1
Hendshot	150	$5¼	5¼	5¼	— ¼
Hi-Tower	z25	$7	7	7	
Hur Erie	65	$32*	30½	30½	—1½
Imp Bank	z36	$44	43¼	44	
Imp Invest A	160	$11½	11½	11½	— ¼
Imp Oil	3967	$39¼	38¾	38¾	— ⅝
Imp Tob	z285	$11½	11⅜	11⅜	
Ind Accep	178	$27	26½	26½	— ¼
I Ac wts	300	675	675	675	
Inglis	550	275	265	270	+10
Inld C pr	558	$14	13	13	—1¼
Inld Gas	z145	$7½	7¼	7½	
Int Pete	275	$36½	36½	36½	—1¼
Interprov	z20	$10¼	10	10¼	
Inter PL	689	$38½	38¼	38¼	— ½
Inv. Syn A	150	$9½	9½	9½	
Jetlope	3900	135	130	135	
K—N					
Labatt	485	$18	18	18	
Lakeld	1700	280	280	280	
LakBd deb	85	$77	75	75½	+1
Laura Sec	z45	$18⅝	18⅝	18½	
Lob 1 pr	500	$26	26	26	
Lob New B	380	$19⅝	19½	19½	— ¼
Lob pr	110	$41	41	41	
MacMill B	50	$25	25	25	
M Sug pr	z25	$90	90	90	
M Leaf Gard	z5	$16½	16½	16½	
Mass-Har	850	$5¾	5¾	5¾	
Mass-Har pr	25	$70½	70½	70½	+ ½
McColl	z40	$55	54	54	
Mex LP	z57	$11	10¾	11	
Mid-West	5141	160	150	150	
Molson A	50	$25	25	25	+ ½
Mont Loco	100	$16	16	16	+1⅛
Moore	135	$60	60	60	+ ½
Nat Drug	150	$11	11	11	
Nat Drug pr	100	$11	11	11	
N St Car	z100	$21½	21½	21½	
Nat Trust	z15	$37½	37½	37½	
North Star	200	$10½	10½	10½	
N Star wts	220	$5	5	5	
Nor Phone	1000	310	310	310	
O—S					
Ont Loan	z65	$23	22	22	
Page-Hers	70	$101¼	101¼	101¼	+ ¼
Pbina New	250	$7	7	7	— ⅛
Powell R xd	1213	$30	29¾	29¾	— ¼
Pow Corp	130	$56	55¾	56¼	— ¼
Pres Elect	1000	80	75	80	+5
Roe AV Can	2190	$13¼	13¼	13¼	
Royal Bank	200	59⅝	59½	59½	— ⅛
StL Corp	1225	$11⅝	11¼	11¼	
StL Cp A pr	45	$91	91	91	+1
St Maurice	2901	55	55	55	—2
Salada-S	135	$11¼	11¼	11¼	— ¼
Salada-S B	250	$24	23	24	
Sicks	z25	$21	21	21	
Simpsons	355	$16⅝	16¼	16¼	+ ¼
SKD Mfg	100	225	225	225	—25
Spartan	200	7	7	7	+ ¼
Stedman	100	$23¼	23¼	23¼	+ ⅝
Steel Can	750	$50	49⅝	49⅝	— ⅝
Suptest ord	210	$15¼	15¼	15¼	+ ¼
T—Z					
Tamblyn	z20	$19½	19½	19½	
Tamblyn pr	z15	$35	35	35	
Tor-Dom Bk	165	$37¼	36⅞	37¼	+ ¼
T Gen Tr	200	$29	29	29	— ⅛
Tor Iron A	z100	$22	22	22	
T Fin A	260	$34	33½	33⅝	— ¼
T Fin 5 pc	70	$38	38	38	— ¼
Trans-Mt	405	$62½	62	62	
Un Steel	z20	$12¼	12¼	12¼	
Walk GW	230	$70	69¾	69¾	+ ¼
West C Brew	25	$27	27	27	
Weston A	325	$19	18¾	18¾	+ ¼
Weston B	z50	$19½	19½	19½	
West 6 pr pr	100	$103	102½	103	
West A wts	115	66¼	61¼	61¼	+20
Wcg Cent	2880	$7⅛	7⅛	7⅛	— ¼
Curb					
Anglo-Nfld	100	$5½	5½	5½	+ ¼
Asbestos	125	$27	26¾	26¾	+ ¼
B C Inv	373	$24½	24½	24½	— ½
C Indust	335	$17	17	17	+ ¼
C Paper	360	$29¼	28¾	28¾	— ¼
D Glass	100	$54	54	54	+1½
Dupont	165	$17	17	17	
Int Util	1465	$23	22¾	22¾	— ¼
Ogilvie	35	$27	27	27	
Price Br	50	$41½	41½	41½	

MINES

Stock	Sales	High	Low	Close	Net Ch'ge
A—B					
Advocate	100	280	280	280	
Algom	1365	$15¼	15	15	
Algom wts	1891	635	600	635	+5
Am Nephe	2000	80	80	80	
Anacon	1825	56	54	54	—1
Ang Rouyn	500	28	28	28	+2
Apex Res	2500	5	5	5	
Arcadia	115300	50	32	35	—17
Arcad wts	6800	36	15	18	—18
Area	500	67	67	67	
Arjon-Ruf	15000	27	26	26	—1
Aumacho	1000	17	17	17	—1
Aumaque	2500	7	6	7	+1
Avilla	500	5½	5½	5½	
Bankeno	1000	15	15	15	—4
Barnat	500	19	19	19	—1
Barvue	1000	17	17	17	+2
Base Metals	10000	30	30	30	
Baska	2000	14	14	14	
B-Duq	3830	31	30	31	+1
Bacucage	1000	60	60	60	—1
Beav Lod	500	13	13	13	—2
Belcher	43400	164	152	153	—5
Bethlem	2000	90	85	85	—5
Bevcon	2314	11	10½	10½	+ ½
Bibis	1000	6	6	6	+ ½
Bicroft	1200	95	95	95	+2
Bicroft wts	500	41	41	41	
Bidcop	500	8	8	8	
Black Bay	2000	25	25	25	—5
Bordulac	7000	7	7	7	
Bouscad	2000	9½	9½	9½	
Bouzan	8000	49	48	48	
Boymar	10600	11	10½	11	+ ½
Bralund	9300	15½	15	15	
Brunsman	1000	6	6	6	+ ½
Brunswick	3590	450	425	425	—5
Bunk Hill	500	6½	6½	6½	— ½
Burchell	2500	20	20	20	—1
C—E					
Camp Cos	3500	500	500	500	
Camp Hd	200	400	400	400	
C Dyno	2550	67	64	67	+2
Can-Erin	2000	25½	25	25	—2
Can-Met	21250	225	220	220	
C-Met wts	1600	133	120	125	—6
Captain	1500	10	9	10	
Cassiar	200	610	610	610	+10
Cbib Jac	11250	43	40	43	
Cbib Jac	1400	75	75	75	
Chibougamau	2700	95	95	95	
Chrom	100	270	270	270	
Cobalt	3600	15	13½	14	—1
Coch Will	1500	169	165	169	+3
Coldstrm	38400	55	50	51	—3
Colomac	1500	5	5	5	
Coniagas	600	52	52	52	—3
Conwes	300	250	250	250	—15
C Bellekeno	600	10	10	10	
C Callinan	2000	18	17½	18	+ ½
Con C Cad	500	6	6	6	
C Denison	3745	$12¾	12¼	12¼	— ¼
C Den wts	4780	505	500	500	—10
C Discovery	925	235	230	230	—8
C Fen	1700	73	70	70	—3
C Halliwell	10800	37½	36	36	—1½
C Marben	4500	21	20	20	—1½
Cop M and S	810	$19¾	19¼	19¼	
C Morrison	1350	34	34	34	—1
Con Negus	3000	20	19	19	—1
C Red Poe	1643	11½	11	11½	+ ½
C Regcourt	6000	20	19	19	—1
Con Sud	25850	69	62	62	—6
C Tungsten	900	10	10	10	— ½

OILS

Stock	Sales	High	Low	Close	Net Ch'ge
Am Leduc	26625	19½	18½	19½	
Anchor	3000	13	12½	12½	+ ½
Bailey SA	604	730	730	730	+15
Bailey S pr	205	$21¼	21½	21½	
Bail S 5%pr	400	$22	21½	22	+ ½
Banff	600	175	175	175	—5
Bata	2075	6	6	6	+1
Britalta	3000	132	135	135	—25
Calanga	700	40	40	40	—8
Cal Ed	500	$20¼	20	20	
C Oil Lds	100	00	200	200	
C Oil L wts	500	95	95	95	—10
CS Oil wts	700	115	110	115	
CS Pete	1150	385	380	380	+5
Cdn Ad Oil	500	38	38	38	
Cdn Atl Oil	750	495	480	480	—5
C Br Emp	4700	45	40	45	+5
C Chieftn	15700	106	100	102	+2
C Deca wts	500	22½	22½	22½	—4½
Cdn Dev	2725	515	500	500	—5
C Homestd	175	172	172	172	
C Husky	100	$12	11¾	11¾	— ½
C Husky wts	1100	475	460	460	—50
C Prospect	1850	180	170	170	—5
Cent Del	7875	705	675	675	—30
Cent Expl	900	166	160	160	—6
Charter Oil	800	196	177	177	—19
C Allenbee	4000	9	7½	7½	+ ½
C Mic Mac	600	255	255	255	
C Rex-Fr	925	295	275	275	—5
Cree Oil	450	410	410	410	
Cree wts	930	219	209	209	—6
Dev-Pal	2500	125	120	120	—4
Dome Expl	500	830	825	830	+15
Duvex	2500	11	10	10	— ½
Fargo	1250	500	485	485	—25
Gen Pet A	300	275	275	275	
Gr Plains	2200	$18½	18¼	18¼	— ¼
Home Oil A	1787	$15¼	14	14¼	— ¾
Home Oil B	614	$14	13¾	14	— ¼
K B Oil Gs	1200	$14¾	14¾	14¾	
Jupiter	2000	192	192	192	—3
Lib Pete	2300	139	135	136	—2
Li Pete	3900	9	8	9	
Majtrans	2000	4	4	4	
Medal	775	225	225	225	—6
Mer Pete	700	925	915	925	
Midcon	3000	44	43	43	
Nat Pete	500	190	190	190	+5
New Supr	1000	12	12	12	
N B Dom	6622	159	147	158	+8
N Chamb	5000	121	115	115	—10
N Concord	4533	33	32	32½	+ ½
N Cont	1500	27½	27	27	—5
N Gas Ex	2100	130	125	125	
N Superior	900	100	92	92	—5
NCO wts	280	145	145	145	+9
Okalta	300	155	150	150	—5
Pac Pete	2690	$19¾	18⅞	18⅞	— ½
Pan West	1000	27	27	27	+2
Permo pr	425	210	205	210	+5
Peruv Oils	300	75	75	75	+5
Petrol	1000	41½	41½	41½	—1½
Phillips	2075	100	92	95	—5
Provo Gas	9700	252	243	243	—2
Quonto	2250	15	15	15	
Richwil	9231	143	135	145	+5
Rocky P	27549	21	20	20	—1
Royalite	355	$14	14	14	
Sapphire	7800	52	50	50	
Sapph debs	150	$30	30	30	+4½
Scurry	3850	181	176	180	—1
Secur Free	1775	450	440	440	
Spooner	2100	19	18	19	+ ½
Stanwell	3550	92	85	85	—5
Tex Cal	1500	34	34	34	
Trans Can	5300	100	90	90	—10
Trans-Em	1300	180	175	175	—5
Triad Oil	4200	475	460	475	+5
Un Oils	22850	240	226	229	—6
W Maygill	3100	170	165	170	
W Decalta	3050	155	155	155	+5
W Dec wts	2000	41	40	40	—1
W Naco	3200	105	95	105	+15
Windfall	500	11½	11½	11½	
Yan Can	3000	8	8	8	—1

Total sales: 1,547,000.

TOP TRADERS

By The Canadian Press

Stock	Sales	High	Low	Close	Ch'ge
INDUSTRIALS					
Imp Oil	3967	$39½	38¾	38¾	— ⅝
Alumini	3018	$28	27	27	— ½
Wpg Cent	2880	$7½	7⅛	7⅛	— ⅛
Brazil	2987	$6¼	6⅛	6⅛	— ⅛
Int Nickel	2344	$73	71½	71½	+ ½
OILS					
Rocky	27549	21	20	20	—1
Am Leduc	26625	19½	18½	19½	
Un Oils	23850	240	226	229	—6
Cdn Chieftn	15800	106	100	102	+2
Provo	9700	252	243	243	—2
MINES					
Arcadia	115300	50	32	35	—17
Nama Cr	45200	34	33	34	+2
Belcher	43400	164	152	153	—5
Rockwin	42400	48½	43	43	—5
Coldstrm	38400	55	50	51	—3

Closing Averages

Dow Jones closing stock averages:

30 Industrials 428.00, off 2.07
20 Rails 103.73, off 1.60
15 Utilities 64.87, off .04
65 Stocks 144.40, off .89
Shares: 2,450,000.

Toronto closing averages:

Industrials 398.40, off 2.52
Golds 69.65, off 0.17
Base Metals 155.21, up 0.07
Western Oils 128.58, off 0.75
Shares: 1,547,000.

Montreal closing averages:

Industrials 229.2, off 2.9
Golds 63.12, off 1.62
Utilities 132.3, unchgd
Papers 1,010.10, off 1.92
Shares: 243,200.

Vancouver (Wednesday):

20 Industrials 87.71 — .22
20 Mines 59.87 — .85
20 Oils 98.33 — 2.30
Shares: 43,223.

VANCOUVER—NOON TODAY

(Provided by Hagar Investments Ltd.)

	Bid	Asked
OILS		
AP Con	38	42
Basco Pete		32
Bata Pete	5	
Charter Oil	195	210
Ft. St. John	370	395
Futurity	55	
Hargal Oil	2½	3½
Home Oil B	14	
Leamac	5½	8
Mill City	20	23
N Gas Exp	120	125
Pacif Pet		19¾
Peace River	65	70
Royal C Ven		50
Royalite		14½
Sparmac	11	14
United	225	245
Vanalta	17	20
Vantor Exp	122	123
York Oil	3	5
MINES		
Ainsw BM	3½	4
Amer Stand	8½	9
Beaver Lod	13	14
Beth Cop	85	92
Bralorne	425	
Canam Cop	15	20
Caribou G	50	52
Cole Coll A	25	30
Cowich Cop	90	95
Dorreen	3	
Giant Mascot	9½	13
Granduc	150	170
Hamil	2½	3
High Belle	115	130
Mid W Cop	12	14
Nat Exp	20	
N Cronin B	10	14
N Indian M	4	
NW Vent		8
Pacif Nick	65	72
Pioneer G	115	125
Prem Bord	4½	5
Quat Cop		30
Red Hawk	2	3
Sheep Creek	43	46
Silbak Prem	5	6
Silv Ridge	2	
Silv Stand	15	20
Skeena	5	
Spud Valley	5	6
Sun Lard	14	15
Taylor Brid	7¾	10
Trojan	23½	24
Utica	2½	4
Vananda	2	3
West Mines	16	18
INDUSTRIALS		
Alta Distil	130	140
Do VT	120	130
BC For Pr	8½	9
BC Power		39¼
BC Tele	38	38¾
Boyle A	8	9
Do B	6½	7½
Can Collier	400	425
Do pfd		60
Cap Estate	490	5½
Cr Zeller (C)		15
Grow Win A		5¾
Imp Invest	11	11¼
Inland NG	7¼	
Do pfd	14¼	14¾
Do W & S		300
Int. Brew		400
John Stor	10	10¼
Lucky Lag	420	430
MacMil B		25½
Midwest G	140	170
Neon Prod	11	11½
Okan Tele	10	10¾
Sid Roof	29½	
Sun Pub A	8½	9
Do B	8	
West Pap A	19¾	21½
Do B	19¾	21½
W Plywood B	9	10
Cdn Pros		85
Faraday ex	91	93
Fruehauf		91
Home Oil 5%	110	
Do 5¾%	101	
Inland Cem	90	92
Loblw 4¾%	104	
Do 6%	109	
Lorado ex	93	95
Maritimes ex	75	79
Milliken ex	92	94
Northgn ex	86	89
Rio Tinto ex	85	88
Shawinigan	107	109
Stanleigh ex	93	94
Stanrock ex	89	92
Traders Fin	98	100
Triad	84	87
Webb & Kp		88
Weston ex	90	94
Woodward	102	104
Westcoast	104	105½
PIPELINES, ETC.		
Alta Gas Tr	12½	13
Cdn Delhi	6¾	7
Cdn Ex Gas	90	92
Inland Gas	104	
N Ont NG un	24	25
Do stock	11	11½
Pacific Pete	110	
Que NG un	117	120
Do stock	18½	19½
Tr Can unit	122	125
Do com	20½	21½
Westcst un	84	87
Do VT	26	26¾

NEW YORK CLOSING PRICES

(Provided by Hugh Mackay & Co.)

	Closing Bid		Closing Bid		Closing Bid
Allied Chemicals	69	General Motors	35¼	Safeway	71
Alum Co. of Amer	64½	Goodyear Tire	78	Sears Roe	25
American Can	37¾	Gulf Oil	108	Shell Oil	65¾
American Smelter	49¼	Intl. Harvester	29¾	Sinclair Oil	47¾
Amn. T&T	163¾	Int. T&T	27¼	Socony	46
American Tobacco	72¼	Int. Nickel	74¾	Sperry Rand	18¾
Anaconda Copper	44	Johns Manville	34¾	St. Regis Paper	27¾
Bethlehem Steel	36¼	Kaiser Alum	24¾	Stand Calif	45
Boeing Aircraft	38¼	Kennecott Copper	84	Stand Oil NJ	48
Borroughs	30¾	Lorillard	12¼	Sunray O	21¼
Chrysler	67½	Lockheed	36	Texas Co	60¼
Corn Products	30⅞	Mont Ward	30¼	Un Carbide	90¼
Douglas Aircraft	65¼	Nat Distil	20¼	Untd Aircraft	65
Du Pont	172	Nat Steel	56½	US Rubber	35¼
Eastman Kodak	93½	North Pac	32¾	US Steel	52¼
Ford Motor	42¾	Ohio Oil	29¼	Warner Bros	20
General Dynamics	57	Proct Gam	49¾	Westinghouse	58
General Electric	58¾	Radio Corp	27¼	Woolworth	38½
General Foods	47¼	Rep Steel	43¼	Zenith	115
		Royal Dutch	40¾	Int Paper	85¾

UNLISTED, PIPELINES, ETC.

WEDNESDAY

	Bid	Asked
VANCOUVER		
Arabee	6	10
Bethsaida	5	
Bluebird	1	2
Can Albion		17
Copper Ridge	3	
Craigmont	71	100
Jericho		20
George Cop	10	
Kamloops	2	
Kaslo		3½
Midland Pete	5½	
North Lodge	10	
New Wellgtn	4	8
North Gem		70
Rico	3	10
Salmo	5	7
Seymour		8
Sunloch		110
Trans West	15	20
Tungsten	1½	2½
Victory Tung		5
Woodbury	1	2
Yreka		75
TORONTO		
Cdn Javelin	15	16
Cdn Superior	20	21
Cdn Radium	2	7
Clix	3	7
Delmico	10	15
Dunvegan	1	4
Eldorado	1	4
Fleetwood	3	6
Goldmaque	2	5
Kamlac	5	9
Larum	3	7
Lunecho	20	25
Nicoba	4	8
Oceanic	140	160
Oklend	3	7
Orcinox	4	8
Pinepoint	6	7
Raglan	43	49
Rio Tinto	200	235
Do wts	100	135
Surpass	40	45
Starlight	2	6
Savanna		125
Uran Ridge	7	11
MISCELLANEOUS		
Ang-C Tel A	27	29
Do pfd 4½	37	
BC Sugar	27	29
BC Tel pfd 6	102	
Do pfd 4¾	86	90
Do pfd 4½	84	86
Do pfd 4%	83	85
Calg Pr pfd	63	
Can Util pfd	90	
Dover Ind	8¼	9½
Hudson's Bay	20	22
Std Fuel pfd	34	37
H Smith	36½	40
Safeway (C)	80	83
OK Heli	220	250
CONVERTIBLES		
Abitibi	91½	93
Canmet ex	92	94
Cdn Dyno ex	90½	92
Cdn Brit Al	85	90
Cdn Petro	85	89
Cdn Pros		85
Faraday ex	91	93
Fruehauf		91
Home Oil 5%	110	
Do 5¾%	101	
Inland Cem	90	92
Loblw 4¾%	104	
Do 6%	109	
Lorado ex	93	95
Maritimes ex	75	79
Milliken ex	92	94
Northgn ex	86	89
Rio Tinto ex	85	88
Shawinigan	107	109
Stanleigh ex	93	94
Stanrock ex	89	92
Traders Fin	98	100
Triad	84	87
Webb & Kp		88
Weston ex	90	94
Woodward	102	104
Westcoast	104	105½
PIPELINES, ETC.		
Alta Gas Tr	12½	13
Cdn Delhi	6¾	7
Cdn Ex Gas	90	92
Inland Gas	104	
N Ont NG un	24	25
Do stock	11	11½
Pacific Pete	110	
Que NG un	117	120
Do stock	18½	19½

Clubwoman, Mrs. Manson, Dies at 87

Well-known Victoria resident and active clubwoman Mrs. Bertha A. Manson, 87, of 341 Vancouver Street, died Wednesday at Colwood.

Widow of Arthur Manson who died two years ago Mrs. Manson held offices in many clubs including the Daughters of England, Pythian Sisters and the Purple Star Lodge, LOBA. She also was a member of the Retired Civil Servants' Association.

Surviving are two daughters, Mrs. Violet Holmes, Victoria; Mrs. Lily McLellan, Seattle; one son, Arthur Gordon, Victoria; seven grandchildren and 17 great-grandchildren.

Funeral arrangements are being made by McCall Bros. and will be announced later.

Liberals Holding Annual Meeting

Annual meeting for the election of officers will be held by the Victoria Liberal Association next Tuesday at 8 p.m. in Liberal Headquarters, 1322-A Government.

Esquimalt - Saanich Federal Liberal Association will meet the same night in the same place also for election of officers.

Provincial party leader Arthur Laing will speak to members of both groups.

CITY PERSONNEL OFFICER, S. Terence Fitzpatrick has been elected president of the Victoria chapter, Pacific Northwest Personnel Management Association. Vice-president is J. H. Fox, of National Employment Service; secretary, A. M. Sheppard, B.C. Forest Products; treasurer, J. C. Barber of Sooke Lake Lumber. Executive members elected are John Palmer, B.C. Lands Service; Marc Close, B.C. Forest Products and Edward Peck, B.C. Power Commission.

FAST DEEP-DOWN RELIEF FROM ARTHRITIC and RHEUMATIC Pain
BUCKLEY'S WHITE RUB
Sold Everywhere 59c
Penetrates to where the pain is.

ARMY RECRUITS

Winter Training Transferred Here

Recruits of the Princess Patricia's Canadian Light Infantry from Edmonton, and the Queen's Own Rifles, Calgary, start winter training here early next month.

Edmonton is the home base for the Patricias, where the second battalion is now stationed, with the first battalion in process of arriving in Victoria from Germany. Calgary is the base for the QORs' first battalion. The regiment's second battalion, which had been stationed in Victoria, is Germany-bound to replace the Patricias.

The recruits to the regiments will spend a month learning field craft and range practices here while quartered at Albert Head.

Following training, conducted here to escape the rigorous prairie winter, they will be attached to their regular units.

TV Walkout Over

MONTREAL (CP)—The CBC said Wednesday a walkout of stagehands in its Montreal television studios has been settled. The stagehands, who complained of too much weekend work, unanimously accepted terms, the corporation said. Details of the agreement were not disclosed.

MAIL EARLY and OFTEN...
throughout the day
Why wait till 5 o'clock? Planes, trains and boats leave all day long!
SO MAIL EARLY AND OFTEN
SPEED YOUR MAIL!
CANADA POST OFFICE

EAR-AID
TRADEMARK REGISTERED
The Simple Way to Hear Better

EAR-AID IS AN EXCLUSIVE PRODUCT AND WILL BE SHOWN ONLY AT CLINIC LISTED BELOW
★ NO BATTERIES ★ NO CORDS ★ NO EAR BUTTONS ★ NO TUBES ★ NOT ELECTRICAL ★ FIRST COST ONLY COST ★ WILL NOT WEAR OUT

EAR-AID—A scientific device to overcome hearing difficulties arising from partial closure or closure of auditory canal, which is an infrequent cause of deafness. Designed to deaden background sounds and to concentrate direct sounds more easily into ear canal.

EAR-AID MAY BE ESPECIALLY HELPFUL TO THOSE WHO ARE JUST A LITTLE HARD OF HEARING

Weighs Less than 1/4 Ounce

Only $19.50 TOTAL PRICE

For Free Information Mail Coupon
Let us send you this "Free" information without the slightest obligation. It could be the most important thing you do this year. Just fill out coupon and mail it now.

If You Can't Come In . . . Mail This Coupon
The Hearing Centre
633 Yates Street, Victoria
Send Me Free Valuable Information
Name
Address
City Prov.

HEARING CENTRE
633 YATES St.
(Ground Floor)
Telephone 5-6431
Victoria, British Columbia

FOR SHOPPING NEWS—READ THE NEWSPAPER ADS!

WIDE OPEN TILL 9.30 P.M.
$2395
PUTS YOU BEHIND THE WHEEL OF A NEXT TO NEW
OLSON PLYMOUTH 1957
PLAZA MODEL
JUST $599 DOWN ---- EASY TERMS
FREE LIFE INSURANCE
BRAND NEW TIRES!
$100 DEPRECIATION ON A NEW
1958 PLYMOUTH
Purchase one of these advertised 1957 model Plymouths . . . Trade it in any time within the next 12 months on a brand new 1958 Plymouth or Chrysler and Olson's will deduct only $100 depreciation.
Best Buy Anywhere Your Money Back!
4-1144 After 6 4-1147 OLSON'S Every Car Priced Tagged
GUARANTEE A BETTER DEAL

Amazing liquid laundry discovery washes clothes spotless white!
—whiter than any powder ever made!

It's new blue WISK — the amazing liquid detergent that works with water so efficiently, so completely that it gets clothes cleaner, whiter than any powder ever can!

HERE'S WHY WISK WORKS IN YOUR WASHER AS NO POWDER CAN!

POWDERS float aimlessly when put into wash water, even when agitated, often stick to your clothes — sometimes don't dissolve until half the wash is over. You can't expect lazy powders to do a complete, effective washing job!

LIQUID WISK is a natural with water because it dissolves instantly and completely as no powder can. That means WISK gives you full washing efficiency during the entire wash to get even your dirtiest wash SPOTLESS WHITE!

NO POWDER can combine with water so completely and so effectively, to give full washing power!
NO POWDER can dissolve instantly like blue liquid WISK!
NO POWDER can instantly penetrate through every fibre to loosen and chase away deep down dirt!
NO POWDER can get all your family wash so clean, so white . . . so SPOTLESS WHITE!

Get new blue liquid WISK today. Lever Brothers are so sure you'll like new liquid WISK better than *any* detergent you've ever used, that they guarantee WISK unconditionally. Your money will be returned if you're not entirely satisfied!

Wisk FOR FAMILY WASH INSTANT LAUNDRY DETERGENT

Guaranteed by Good Housekeeping
PARENTS'

New blue liquid Wisk gets clothes SPOTLESS WHITE!

Have a GOOD RUM for your money
LEMON HART RUM
DEMERARA
IMPORTED Lemon Hart & Son's
This advertisement is not published or displayed by the Liquor Control Board or by the Government of British Columbia

'Dear Friends' Bubbles Nikita

Khrushchev Would Welcome Visit By Ike and Dulles

MOSCOW (CP) — Nikita Khrushchev said Wednesday night he would welcome President Eisenhower and U.S. State Secretary Dulles as "dear friends" and would be "very glad" to see Prime Minister Macmillan if the Western leaders visited Russia.

Turning an Egyptian Embassy reception into a free-wheeling press conference, the Soviet Communist party chief also discussed: Ex-defence minister Georgi Zhukov—"He is resting"—and rockets — "The U.S. doesn't know the kind of rockets we have."

Grinning and jesting with more than 30 correspondents, Khrushchev threw up his hands when asked if he would like to visit the United States. He said he had been asked that a thousand times, and added he could not go as a private citizen whether he wanted to or not.

Asked if he would like to travel to the moon, he replied: "Ah, that's different. I don't have to ask Mr. Dulles."

Then he said: "If Eisenhower and Dulles want to come here we would receive them and all others as dear friends."

Turning to his trip with Premier Nikolai Bulganin to Britain last year, he said: "I believe the British people would like to see us again. But when we were last there the government did everything possible to stop us seeing the people. It had been agreed to visit factories, but this was taken off the agenda—all that was left was receptions and visits to museums.

"What is the use of going to Britain in such conditions? When we invite people, we open all doors.

ZHUKOV "RESTING"

Questioned about Zhukov, deposed last month and ousted from the party's ruling praesidium on charges of interfering with party work in the Red army, Khrushchev said: "He is resting. He asked for leave and it was granted, and he deserves the leave.

"He did not turn out so well as a political figure but as a military man he was remarkable and we shall always give him credit for that."

Asked how long the leave would be, he said:

"Our business with Zhukov is our business—you must not interfere in our internal affairs, you know. He can go anywhere he likes. He can go hunting—he likes hunting."

Khrushchev's remark about U.S. rockets came after a British correspondent suggested that the Soviet Union halt firing rockets.

"We have to test them," Khrushchev said. "What can we do, pickle them?"

"Put them in a museum," a correspondent said.

"No room," Khrushchev answered. Let's sink them all at sea. We'd be happy to do that if you do."

Foresters' Tour Of Island Planned

A three-day field trip on Vancouver Island is planned starting Nov. 20 by Canada's senior forest administrators following a Vancouver conference chaired by Dr. C. D. Orchard, B.C.'s deputy minister of forests.

The party will visit the Forest Service Nursery at Duncan, MacMillan & Bloedel's Northwest Bay operations and that company's installations at Port Alberni; the Elk Falls division of Crown Zellerbach at Duncan Bay, and forest service operations in the Campbell River area.

FRANK GREEN
. . . wings for the injured

NAVAL SHIP MOVEMENTS

Oshawa returns 8 p.m. Friday.

Ste. Therese returns 1 p.m. Friday.

Sussexvale, Stettler return Nov. 27.

Jonquiere returns No. 22.

Antigonish returns Nov. 25.

Miramichi returns Nov. 23.

Cayuga, Athabaskan left today return p.m. Friday.

MANY LIVES SAVED

1,000 Mercy Trips Carried Out For Injured B.C. Employees

In the last eight years in B.C. 1,000 mercy trips to Vancouver have been ordered for injured workmen, and most of them were directed by Frank Green, Workmen's Compensation Board emergency transportation supervisor in Vancouver.

A large proportion of these trips were made by air, where time was an important factor and minutes saved could mean a life saved.

Mr. Green is on call after hours and weekends, making his job a 24-hour-per-day proposition. Trips handled amount to one for approximately every two working days in the last eight years, although in one day he once handled seven separate missions.

Most of the Vancouver trips are ordered when attending physicians or hospital authorities on a case anywhere in B.C. feel the specialized treatment available in Vancouver hospitals is necessary for the patient.

When a life hangs in the balance expense is secondary, and the WCB has spent hundreds of thousands of dollars on mercy trips by plane, helicopter, train, and ambulance.

The minute a call is received Mr. Green checks timetables to see if commercial airlines can help. If not, then a charter flight is arranged, and arrangements are made for a nurse or doctor escort, and reception at hospital.

Once arrangements are made, Mr. Green checks the trip to the time the patient is under a doctor's care in Vancouver.

When flying conditions do not permit commercial airlines to operate, Mr. Green often calls on the RCAF to fly, and its crews brave seemingly impossible conditions for injured men.

Trips handled by Mr. Green are quite apart from the many mercy trips made from the scene of an injury to the nearest hospital, which are the responsibility of the employer of the injured man.

AT ALL CUNNINGHAM DRUG STORES

NEW, CLEAR Vam grooms hair naturally

NON-GREASY

BY APPOINTMENT TO HER MAJESTY QUEEN ELIZABETH II SUPPLIERS OF "CANADIAN CLUB" WHISKY HIRAM WALKER & SONS LIMITED

Canada's Most Distinguished Whisky

"Canadian Club"

Hiram Walker & Sons Limited
WALKERVILLE, CANADA

This advertisement is not published or displayed by the Liquor Control Board or by the Government of British Columbia.

Sportsman Virginia Cigarettes

Rolled with . . . ALLWEATHER* Waterproof Paper

Extra mild . . . for extra enjoyment.

Carreras Ltd., London, England. (Est. 1788)

BEST BY TEST

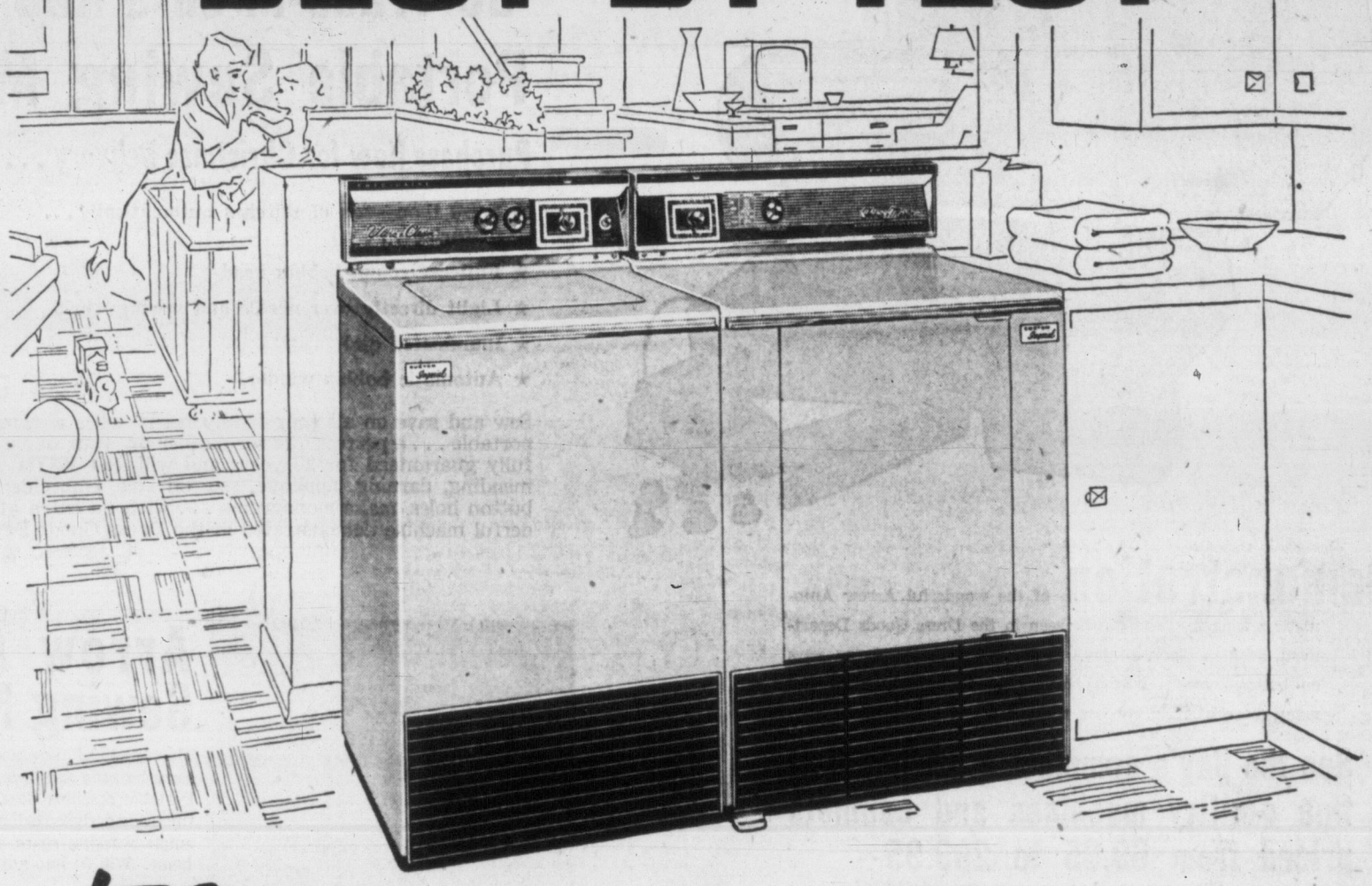

'58 FRIGIDAIRE ULTRA-CLEAN WASHER

RATED No.1*

for CLEANEST CLOTHES . . . for LINT REMOVAL . . . for DRIEST SPIN

Yes, in a test of six leading washers, the new '58 Frigidaire Ultra-Clean Automatic Washer *out-washed, out-performed all others!*

With its exclusive 3-RING AGITATOR this fabulous washer was RATED NO. 1 because it washed clothes up to 50% cleaner . . . freer of lint . . . then spun them drier than competitive washers.

But that's not all! With its new built-in SudsWater-Saver, your Frigidaire Automatic Washer gives you the greatest savings on record — in hot water and detergent too! You actually save up to 2800 gallons of hot water . . . up to 40 boxes of detergent. And with *this* washer you can do dyeing or tinting *automatically* — without fuss or muss.

And *how* you'll love Frigidaire Sheer Look styling that looks *built-in* — sleek, modern . . . and in your choice of four glowing colors. Why not visit your Frigidaire dealer and see all the amazing things this Washer can do — *today!* See it — it's RATED NO. 1!

New '58 Frigidaire Custom Imperial Electric Dryer matches Washer perfectly! Most economical to operate . . . no venting needed. In stunning new colors just like the washer.

*By U.S. Testing Co., Inc. Internationally Famous Independent Testing Laboratory. Reports No. 29123 and No. 29123-A

Get the one that's No.1

GM GOLDEN ANNIVERSARY Built and backed by General Motors

Frigidaire

PRODUCTS OF CANADA, LIMITED
Scarborough Ontario

go Canadian Pacific . .

Special 30-DAY 1st class rail fares

Here's bargain rail travel to Interior and Prairie points. Enjoy exclusive Canadian Pacific Scenic Dome luxury... save on 30-day limit return fares. Check these low sample fares:

Between Vancouver and:	30-day limit One Way	Return
Kelowna	$13.35	$24.05
Vernon	$13.35	$24.05
Calgary	$25.70	$46.25
Lethbridge	$30.80	$55.45
Edmonton	$30.35	$54.65
Regina	$44.75	$80.55
Moose Jaw	$43.05	$77.50
Medicine Hat	$32.75	$58.95
Winnipeg	$57.65	—
Fort William	$74.45	—
Port Arthur	$74.60	—

For full information and reservations, 2-8131 or 4-8001

Canadian Pacific

McLENNAN, McFEELY & PRIOR LTD. — 1400 Government St. 4-1111

T. EATON Co. — Main Floor, House Furnishings Building, Phone 2-7141

MAIS ELECTRIC LTD. — 1821 Cook St. 2-8790

WOODWARD STORES (VICTORIA) LTD. — 852 Douglas St. 2-7231

STANDARD FURNITURE — Phone 2-5111, 700 Block Yates

W. R. MENZIES & CO. LTD. — 911 Fort 3-1112

Hudson's Bay Company — Appliance Department, Third Floor, Phone 5-1311

IT PAYS TO BUY NATIONALLY ADVERTISED PRODUCTS

Juveniles Guilty Of Wilful Damage

Five Langford-Metchosin juveniles caught in the act of breaking up the Victoria Fish and Game Association clubhouse, in the afternoon of Halloween, pleaded guilty in Colwood juvenile court Wednesday to wilful damage over $50 value.

RCMP Cons. C. A. Barager came upon the quinete by surprise while checking Goldstream Flats, October 31.

They "exploded" from the premises when he approached. Some climbed through windows in an effort to escape, but two were caught, a third was chased and apprehended and the last two — both 15-year-old girls — were caught later.

They had caused a total $125 damage by smashing a glass case containing bird specimens, scattering some of the contents and broken glass over the floor, and smashed a number of clay target pigeons by firing them at trophy cups, damaging the prizes.

Police said the group had driven to the flats after leaving school at noon that day in a car belonging to one of them. Two of the boys were 17, the third was 16.

Court ordered them to pay $25 each in damages and remanded them to next Wednesday for a probation report.

CANADIAN BREWERIES Chairman—E. P. Taylor, Toronto industralist, is chairman of Canadian Breweries Limited, the firm which is to be prosecuted in a combines inquiry begun six years ago into merger and monopoly allegations. Justice Minister Fulton announced that he had ordered the prosecution. (CP.)

PTA ACTIVITIES

Annual Fall Fairs Set Friday Night

Two parent-teacher groups will hold annual fall fairs Friday night.

George Jay Home and School Club fair will start in the school at 7.30 with games, prizes and refreshments on the program.

Children will be feted with movies and games at the Craigflower PTA fair, starting at 7.30. Stalls will include home cooking and candy, sewing, novelties and white elephant items. Convener is Mrs. D. R. Kerley.

★ ★ ★

With the assistance of Saanich juvenile officer Const. Harry Adams, F. Young of the Victoria and District Film Council will give an illustrated lecture on traffic safety at a Tillicum PTA meeting Monday at 8 p.m.

★ ★ ★

Bingo will be played following a business meeting of Colquitz Junior High PTA Tuesday to help the newly-formed group establish a bank account. The meeting will begin at 8 p.m.

★ ★ ★

First-hand information on their children's progress will be given parents of John Stubbs PTA Monday at 8 p.m. The parents will visit teachers in the classrooms for consultation.

INVITED TO RUSSIA — Dr. Leon Katz, professor of physics at the University of Saskatchewan, has been invited to attend the All Union Conference of the Academy of Sciences of the Soviet Union in Moscow Nov. 19-27. He will be the only Canadian at the conference. (CP.)

Farmers Will Ask Imports Control

Threatened with serious financial losses within the next year, the B.C. Federation of Agriculture will present to the provincial cabinet Monday a brief requesting strict import controls on U.S. farm products.

The 21-page brief covers all problems facing B.C.'s $109,000,000 agricultural industry.

This year the industry suffered serious setbacks due to world market conditions.

It is expected that some of the problems and recommendations in the brief will be further discussed at the federal-provincial conference later this month in Ottawa.

Unless something is done to assist the industry as a whole, growers feel that farming in B.C. will seriously decline within the next few years. The agricultural picture in B.C., they said, is more serious than in other provinces.

On Vancouver Island, poultry and turkey raisers are concerned with the high price of feed and competition from the United States.

The brief is timed to coincide with the 24th annual convention of the B.C. Federation to open at the Empress Hotel Tuesday.

A resolution from Island poultrymen will request more rigid inspection of fresh eggs. At present, a housewife does not know when she is buying a B.C. fresh egg or a storage egg. They are both marked with the same grade.

Hudson's Bay Company.
INCORPORATED 2ND MAY 1670

Your Store of a Million Gifts!

only 34 shopping days Left!

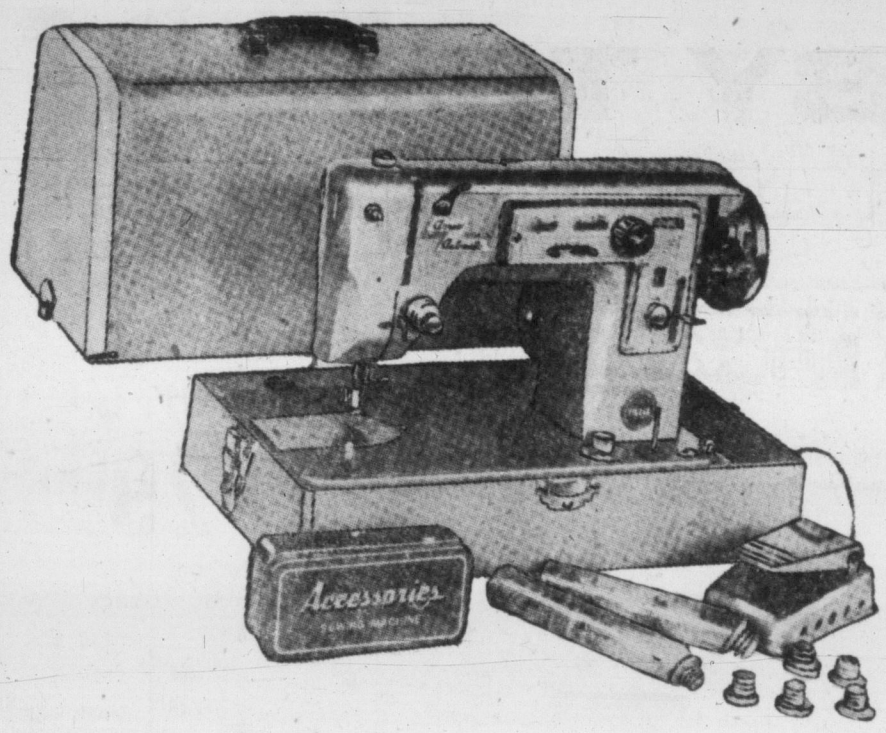

★ Exclusive to the Bay in Victoria

$30 Trade-in on a New Fully Automatic Arrow Portable Sewing Machine at the Bay

Purchase Now for Christmas Delivery . . . Perfect Gift for Mother or Daughter!

- ★ Sews thousands of stitches automatically . . . featuring . . .
- ★ Full-size round bobbin head
- ★ Light directly over needle and sewing work
- ★ Illuminated dial
- ★ Automatic bobbin winder
- ★ Zig Zag can be operated automatically or manually
- ★ Calibrated dial tension
- ★ Five-speed foot control . . . no dials to set, 14 magic jewels make thousands of different decorative stitches automatically
- ★ Forward and reverse stitching

Sew and save on all your family needs with a completely automatic Arrow portable . . . a perfect gift for mother or your daughter . . . This machine is fully guaranteed for 20 years and will DO WITH A professional look . . . mending, darning, applique, sew on lace, embroidery, sew on buttons, make button holes, make monograms . . . with no extra attachments. See this wonderful machine demonstrated in the Dress Goods Department, 2nd Floor.

Regular Price 199.95
Trade-in 30.00
You Pay Only 169.95

Your trade-in is your down payment—only $8 monthly

Demonstration of the wonderful Arrow Automatic sewing machine can be seen in the Dress Goods Department, Fashion Floor, all day . . . See how it mends, darns, sews on buttons, makes button holes, does embroidery work and many more exciting stitches without added attachments.

★ **See the Bay's complete assortment of fine quality machines and cabinets priced from 69.95 to 299.95**

HUDSON'S BAY COMPANY, sewing machines, 2nd

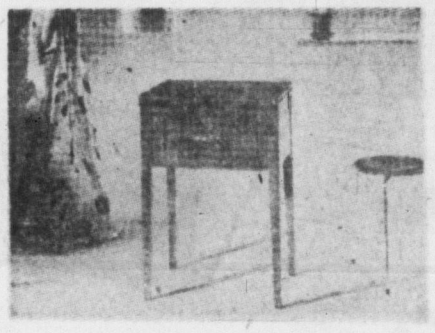

Arrow Automatic Console Sewing Machine with $40 trade

This beautiful time and money-saving machine has all the same benefits and does everything that the Arrow Automatic Portable machine does, only it comes complete with a distinctively designed cabinet finished in gleaming walnut . . . gives ample working space and adds a touch of beauty to your home. Will fit into any room as a lamp table, side table, etc.

Regular Price 259.50
Trade-in 40.00
You Pay Only 199.50

Your trade-in is your down payment—only $9 monthly

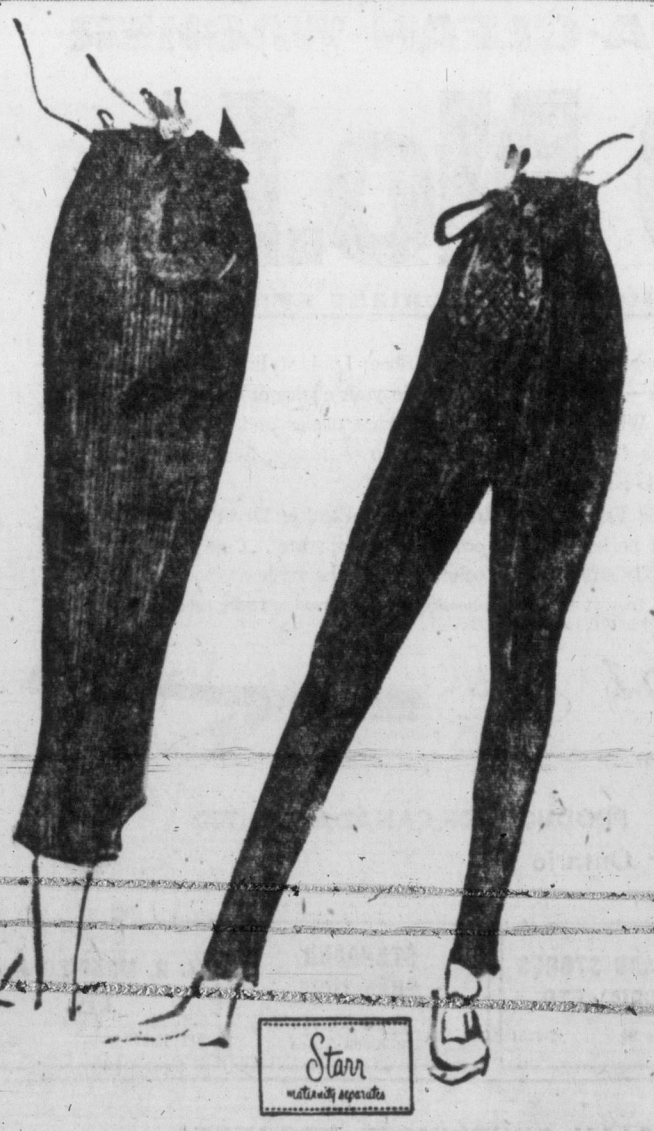

Fashion Glorifies your 'Waiting Wardrobe' with smart budget-priced separates

Spend your day in comfort and look your best while you wait in our very up-to-date maternity separates that are cleverly cut for concealment plus flattery!

Corduroy Separates with Helanca Stretch fronts

Slim Jims . . . New comfort, new fit in these smart black corduroy pants. Sizes 10 to 20. Price 8.95

Slim Skirts . . . Corduroy skirts—a wonderful way to feel and look smart. Sizes 12 to 18. Price 7.98

A lovely selection of pretty toppers in all shades in corduroy and cotton. Priced from 2.98 to 8.95

Classic 2-piece maternity dresses in rayon worsted crepes and wools. Price 10.95 to 29.95

HUDSON'S BAY COMPANY, Maternity Shop, 2nd

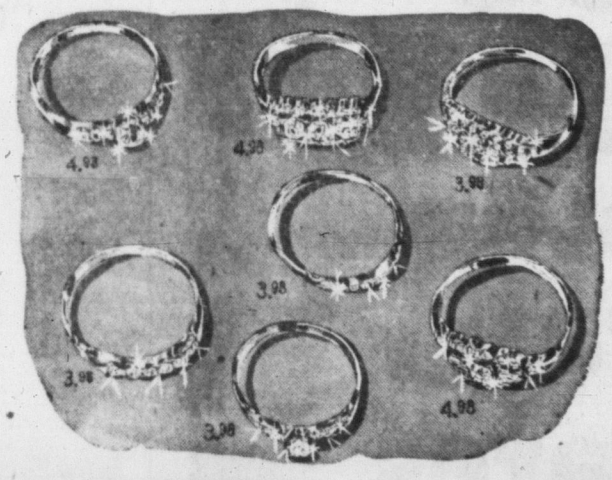

Glamour Rings . . . Sparkling solitaires, wedding bands, and dinner rings in sterling and 1-20 10k gold-filled settings

Brilliant stones, hand-set in sterling and 1/20 10k gold-filled settings . . . beautiful rings that glitter with all the brilliance of diamonds . . . tastefully "set" to flatter your lovely hands, add sparkle to every occasion. See these rings today, you'll be more than thrilled with their beauty and unbelievable low cost.

Special prices 3.98 to 5.98

HUDSON'S BAY COMPANY, jewellery, main

Use the Bay's exclusive carport service to eliminate carrying heavy parcels.

The Easiest, Most Convenient Place to Shop for All Your Food Needs Is the BAY'S New Super Food Market!

LATE SPORT RACES

FOUR STAR FINAL

NEWS FLASHES STOCKS

Mostly Cloudy, Rain Friday
Details on Page 5

Victoria Daily Times

The Home Paper
TELEPHONE 2-3131
Circulation (to 8 p.m.)....2-3131
Classified (to 8 p.m.).....2-3131

VOL. 124, No. 266 ★★★★ VICTORIA, B.C., THURSDAY, NOVEMBER 14, 1957 —44 PAGES PRICE: 10 CENTS SATURDAY, 14 CENTS

9 BODIES RECOVERED FROM LOST AIRLINER

FINAL ★★★★ BULLETINS

$7 Million Wheat Sale Reported

WINNIPEG (CP)—Sale of more than 4,000,000 bushels of Canadian wheat for shipment to India under the Colombo Plan was reported in grain trade circles to have been completed today. Value of the grain was estimated at $7,000,000.

There was no indication whether the grain would move from Atlantic or Pacific ports.

W. Germany Offers Syria Pact

DAMASCUS, Syria (AP)—West Germany has offered Syria broad commercial, financial and technical co-operation in the first challenge by a western power to Soviet economic penetration.

A government-supported delegation of West German businessmen made the proposal at meetings with President Shukri Kuwatly, Premier Sabri Assali and other Syrian officials.

Britain Has No Satellite Plans

LONDON (AP)—Prime Minister Macmillan told the House of Commons today no attempt to launch a British satellite would be justifiable at present. "I do not consider that the advantages to be gained justify the duplication of scientific effort."

Turkish Subs Pass Through Suez

PORT SAID, Egypt (AP)—Two Turkish submarines passed through the Suez Canal today, the first Turkish subs ever to use the waterway. They were the Gur and Inonu.

No A-Bomb for West Germany

BONN (Reuters) — Defence Minister Franz-Joseph Strauss said today West Germany will not demand at the coming NATO summit conference in Paris that the ban be lifted forbidding her to make atomic, bacteriological or chemical weapons. The ban was imposed under the Paris treaties of 1954 restoring German sovereignty and making Germany a member of NATO.

Thousands Flee Italy Floods

ROVIGO, Italy (AP)—The twin onslaught of Po River flood waters and Adriatic Sea tide today sent thousands of Po delta inhabitants into a headlong flight reminiscent of wartime evacuations.

The swirling waters left only one road open, and it was jammed with horse-drawn carriages, cars, trucks, cattle, bicycles and pedestrians.

U.S.-U.K. Arms Sent to Tunisia

WASHINGTON (AP)—In the face of French objections, the United States announced today it is sending 500 M-1 rifles and 50,000 rounds of ammunition to Tunisia. Britain announced in London that she is delivering other arms.

A state department statement expressed regret that "the government of France has not found it possible to associate itself with the supply of arms to Tunisia."

In Paris Premier Felix Gaillard's new government accused the United States and Britain of "a breach of Atlantic solidarity."

Foreign Minister Christian Pineau made the charge in a private address to the National Assembly's foreign affairs commission. He said he would fly to Washington Friday to try to straighten out the "crisis."

TOKEN SHIPMENT

In London, a foreign office spokesman said Britain is sending 350 sub-machine guns and 70 Bren guns with ammunition as a "token consignment."

Tunisia is a neighbor of Algeria where native elements have been waging war against French forces and residents.

The French are reported to have argued that the Western arms would in some instances at least eventually fall into Algerian rebel hands.

NATO PROTEST

At one point, France was reported to be considering taking the issue of U.S. and British arms for Tunisia before the NATO heads of government meeting Dec. 16 in Paris. But officials later denied any such intention.

The arms question threatened a crisis in Western relations just as the NATO allies were trying to draw closer together.

But indications were that, despite early strong objections, France was of a mind to give in — provided it could be assured of two things:

1. That none of the arms would get to Algeria.

2. That Tunisia's Bourguiba would reject an Egyptian arms shipment reported about to sail from Alexandria.

MAC TO VISIT FRENCH PM

PARIS (Reuters) — Prime Minister Macmillan of Britain will come to Paris "sometime next week" French Premier Felix Gaillard said today.

The stage for the Macmillan-Gaillard talks was set before the furor developed over the reported arms deliveries.

Vancouver Stocks

VANCOUVER — Closing sales: Peace River Pete 1,300 at 70, Pacific Pete 100 at $19.50, Vantor 1,700 at $1.25, Caribou 1,000 at 50, Fort St. John 500 at $3.90, Woodward Stores 300 at $10.25, Cowichan Copper 1,100 at 89.

Reduce NHA Down Payments Builders Urge

OTTAWA (CP) — The National House Builders' Association, in a brief to Works Minister Green, today asked for reduction of National Housing Act down payments to 10 per cent and extension of amortization payments to 40 years.

Present down payment on new dwellings for ownership is 10 per cent on the first $8,000 of mortgage and 30 per cent on the remainder. Maximum NHA mortgage is $12,800. Maximum mortgage amortization period now is 30 years.

The builders also asked for an increase in the loan values allowed under the NHA for rental units.

The brief suggested working out a rental-purchase agreement under which a tenant could buy the premises he occupies at the end of five years, using part of his rent payments as a down payment.

The brief also said the government should ensure an adequate and continuous supply of mortgage funds.

In view of the excellent use made of the $150,000,000 made available this year for mortgage lending on new small homes, the government "might well consider introducing a similar measure if the year-end survey of investment intentions of Canadian business indicates such action is necessary on behalf of the housing industry."

UN Remains Deadlocked Over Arms

UNITED NATIONS, N.Y. (CP)—Canada and Japan today laid before the General Assembly a controversial list of 10 new countries which the western powers are backing for membership in an enlarged UN disarmament commission.

A formal proposal was submitted after negotiations between India and the Western powers failed to produce a list acceptable to neutral lands and the Soviet bloc.

Soviet delegate Arkady A. Sobolev immediately declared that the Canadian-Japanese list is unacceptable. He said he will vote against it. Indian sources also expressed strong dissatisfaction.

Countries proposed in the Canadian-Japanese resolution are Argentina, Australia, Belgium, Brazil, Burma, Czechoslovakia, India, Italy, Tunisia and Yugoslavia.

—AP Wirephoto

THE STREET WENT THATAWAY

This huge gaping hole, some 150 feet long and 75 feet deep, forced the evacuation of 75 persons from nearby homes in Seattle today. Caused by a sewer cave-in, the hole threatened to gulp down 9 homes and an apartment.

Pulpmill Strike Swells Jobless Ranks by 6,000

The ranks of British Columbia's unemployed were swelled today by some 6,000 pulp and paper workers who walked off their jobs at 8 a.m. over a wage dispute.

On Vancouver Island close to 2,000 workers were idled by the strike and the jobs of another 1,000 are threatened.

The pulpworkers strike went off as scheduled with no last-minute attempts to avert it. It is the first industry-wide pulp and paper strike in the province's history.

The walkout came as concern mounted about threat of widespread unemployment in B.C. this winter.

New reports today said unemployment figures are soaring at once-booming Kitimat, and 1,500 construction workers who felt their jobs in the aluminum smelter town were secure are likely to face a long winter without work.

At Prince Rupert, a National Employment Service official said the strike of 560 workers of the Cellulose plant there would mean that 1,110 persons or more than 20 per cent of the city's work force of 5,200 would be unemployed.

The story was the same along the coast, at Ocean Falls, Powell River and Campbell River.

Island Hardest Hit District

The situation on the Island is particularly grim.

Four of the province's nine pulp and paper mills are situated up-Island—at Port Alberni, Campbell River, Port Alice and Harmac.

Some 1,635 members of the International Brotherhood of Paper Mill Workers are employed in four plants.

At Port Alberni some 300 construction workers still on the job at the new Macmillan and Bloedel Ltd. plant were permitted entry this morning by a special gate to the plant.

However, the papermakers' union local voted Wednesday night not to allow trucks to come and go at the construction operations.

No estimate has been made as to how long construction can be carried on without admission of materials.

Orderly picket lines were formed before 8 a.m. at the Alberni plant.

While all operations ceased in

Continued on Page 2

WILLIE MAYS MAYOR'S GUEST

SAN FRANCISCO (AP) — Mayor George Christopher today expressed his personal regrets to Negro ball star Willie Mays and his wife over their being turned down in an effort to buy a home in San Francisco. He invited them to be guests in his home until they find suitable housing.

Hees Dodges Query on CPA Franchise

OTTAWA (CP) — Transport Minister Hees today declined an opposition member's request to state whether the government has given its "blessing" to the application by Canadian Pacific Airlines for a trans-continental air service in competition with the publicly-owned Trans-Canada Air Lines.

The question was asked in the Commons by Stanley Knowles, deputy CCF leader.

CPA announced Wednesday it will apply soon before the air transport board for permission to operate a competing service. Until now, TCA has had a monopoly in trans-continental air services.

Mr. Hees said, however, that his department, together with "airline personnel," have made a thorough study of whether air traffic warrants a second service. He expected to make known his views in the Commons in the next little while.

Canada's Extremes

High—Medicine Hat 57
Low—Fort St. John 16

Carrier's Plane Sights Victims

HONOLULU (AP)—The U.S. Navy announced today that a search plane from the carrier Philippine Sea has sighted nine bodies in the water in the area where a Pan-American Airways passenger plane disappeared last Friday.

The Philippine Sea's report said one body appeared to be in an airplane seat.

The plane Romance of the Skies, with 44 persons aboard, vanished on a 2,400-mile flight from San Francisco to Honolulu some time after 5.04 p.m., local time, Friday.

The greatest peacetime search in the history of Pacific plane disasters has been in progress since.

The Philippine Sea's search plane was about 75 miles from the carrier when it radioed the sighting.

This would put the location about 900 miles northeast of Honolulu.

The sighting was at 10.40 PST.

The carrier, in a deep sweep from the west coast, was expected to reach the area of the sighting in about three hours.

The long hunt, marked by frequent false clues and reported sightings which proved to be negative, was quickened at dawn today after persons aboard another Pan-American plane reported they had seen something in the water late Wednesday.

Then came the definite word from the carrier's search plane. The carrier had been sweeping a 200-mile-wide path southwestward across the Pacific, with its radar tracking planes, helicopters and escort vessels.

The lost stratoliner never gave any distress signal. This has led to wide speculation that whatever disaster befell it was total and immediate.

This gained support from the search plane's report today that one of the nine bodies sighted was still strapped in a seat.

Plane Crash Kills 5

BUSSUM, Holland (UP)—A U.S. Air Force plane crashed into a Dutch army barracks today, killing five Dutch soldiers and injuring 15 others. One of the injured was reported in critical condition.

No Bid So Far To Block Sloan Sommers Probe

(See Page 8)

No formal application had been made at noon today for an injunction to block the Sloan inquiry into bribery allegations against Robert Sommers.

Col. C. C. Merritt, partner of Alfred Bull, QC, who announced Tuesday that he intended to seek the injunction on behalf of his client, C. D. Schultz Co. Ltd., said he could not say when the writ would be sought.

Col. Merritt was quoted Wednesday however as stating that preliminary moves were underway.

Meanwhile, Mr. Sommers was back at his home at 2 Obed Avenue today after spending more than three months in the U.S.

The former Social Credit lands and forests minister arrived early Wednesday, and after keeping reporters at bay for five hours, finally permitted an interview.

Lethal Device Found

MONTREAL (CP) — A lethal nitroglycerine device, set up by safe-crackers, was found today in the office of a St. Lawrence Boulevard firm and a police bomb expert began the hazardous task of dismantling it.

Famous Author Ill

PROVIDENCE, R.I. (AP) —Elliot Paul, 67, author, whose works include The Last Time I Saw Paris, was taken to hospital today and his name placed on the danger list.

Dr. Sprules Named

OTTAWA (CP) — Appointment of Dr. W. M. Sprules of the federal fisheries department as one of the Canadian members of the International Pacific Halibut Commission was announced today. The commission regulates the halibut fishery off the Pacific coasts of Canada and the U.S.

Russ Moon Rocket Due in 18 Months

WARSAW (Reuters)—Russia plans to launch a rocket to the moon within 18 months to two years, a Soviet scientist said in an interview published today.

Russia hopes to send a rocket with humans aboard to the moon within five to 10 years, added professor Kirill Staniukovich of the Soviet Academy of Sciences.

Staniukovich said Russia also will send up a number of new Sputniks to prepare the way for a flight to the moon.

PLAQUE TO IMMORTALIZE LAIKA

Spacedog Poisoned by Last Meal As 7-Day Food Supply Ran Out

BERLIN (AP)—A Soviet scientist said today the Sputnik dog Laika will be immortalized in a plaque alongside Russian dog heroes of the Second World War.

J. W. Krylov said in a Moscow interview with the East German Communist youth newspaper Jungewelt the memorial plaque will be placed near Leningrad with this inscription:

"The first creature who penetrated into the cosmos."

Laika's name will be placed beside the names of first aid and rescue dogs that died in the war, Krylov added.

In the interview, Krylov was quoted as saying Laika was poisoned after her seven-day food supply ran out, that Sputnik II was not equipped to return the dog to earth but that this would be possible with future earth satellites.

Krylov, identified only as a candidate of technical science, said Laika was sheltered in Sputnik in an air-conditioned pressure cabin.

"In this cabin there was also a supply of food for seven days and seven nights which the dog consumed, following a certain signal, from two nipples, one supplying milk and the other one some sort of mash.

"When the food supply was exhausted Laika was given a dose of poison so the animal would not have to die of torturing starvation."

RACING—PAGE 8

Judgin' by the 1958 models, the modern ambition isn't a two-car garage, it's a two-garage car.

★ ★ ★

Hope Santa Claus manages t' stay out o' the ranks o' the unemployed.

★ ★ ★

M' Uncle Zeke sez his centennial project is to' live 'til 1959.

NATO Plans Aerial Space Platforms

PARIS (AP) — NATO aeronautical research director said today the North Atlantic Treaty Organization is studying plans to build aerial platforms for the launching of nuclear missiles.

These, Dr. Theodore von Karman told a press conference, would be in addition to the submarine nuclear platforms whose production U.S. Senator Henry Jackson (Dem. Wash.) urged Wednesday.

Jackson told reporters today the United States is going ahead with development of a nuclear-powered intercontinental ballistic missile (ICBM). He said it would be a one-stage rocket and more efficient than chemically-propelled missiles after 2,000 miles.

Von Karman, former chief scientific adviser to the U.S. Air Force and now director of NATO's aeronautical research and development program said plans for aerial launching platforms are still only preliminary. He said the underwater ones—using atomic submarines—are not envisaged before 1960.

Dr. John Wheeler, co-discoverer with Dr. Niels Bohr of uranium 235, said the greatest problem in building a nuclear-powered rocket was finding a metal which could withstand the tremendous temperatures. Stressing NATO co-operation, Dr. Wheeler said France has agreed to sponsor a conference next summer of physicists from the United States, Britain, Italy and France to study this problem.

Von Karman said he believed the Soviet successes with inter-continental ballistic missiles and artificial satellites showed they "Have put the fuels of the future into practical use sooner than we did."

"These are not miraculous fuels," he said, "but ones which are only in the development stage in our countries."

Von Karman said he believed the Russians had solved the problem of re-entry of a rocket into the earth's atmosphere without burning up.

"If they have a 6,000-mile ICBM, they have certainly solved the re-entry problem."

Rebels in Cuba 'Scorch' Earth

HAVANA, Cuba (AP) — Soldiers of rebel leader Fidel Castro have put the torch to sugar cane fields and tobacco warehouses in an attempt to bring down President Fulgencio Batista. They were estimated today to have burned crops worth nearly $2,500,000.

So far the dent in Cuba's economy is negligible. Qualified sources said the rebels have fired about one-third of one per cent of Cuba's 3,200,000 acres of cane.

Castro's band of about 600 guerrillas and their supporters started 54 big fires in the last four days. All of them centred around approaches to the rebel hideout in the Sierra Maestra Mountains of easternmost Oriente Province.

Other fires have been set in the western province of Pinar del Rio the sources said, and more than 50 tobacco warehouses have been burned there.

THREE KILLED

Cane field workers in Oriente made no attempt to extinguish blazes after one field foreman who had tried to fight a fire was reported shot and killed by Cuban troops. Three rebels were killed and two wounded while trying to burn a field, the government said.

Castro's new fire offensive was believed to indicate he thinks he has no likely chance of winning over Batista's army. The rebel chief obviously hopes his destruction of sugar cane and tobacco—the island's major crops — will cause so much labor unrest and dissatisfaction among owners and businessmen that they will turn on Batista.

IKE TO TAKE BRIEF HOLIDAY

WASHINGTON (Reuters) —The White House announced today that President Eisenhower hopes to leave for Augusta, Ga., Friday for a brief vacation.

Prince 9—Just Another School Day

NEWBURY, Eng. (Reuters) —Prince Charles, heir to the throne, celebrated his ninth birthday today by getting up in a windy dormitory at 7.15 and going to school.

The Duke of Cornwall—the boy's formal title—spent his first birthday away from home at Cheam preparatory school.

Presents and a special cake baked by a royal chef were on hand for the young man—but he had to do his lessons and go through the normal routine of a school day before he could start celebrating.

Charles did not see his mother or father, Prince Philip, today but presents from them were on hand at the school.

To mark the day, Buckingham Palace released a new photograph of the prince which was refreshingly different from many others of the past. It showed a smiling schoolboy, his left hand in his pants pocket, leaning nonchalantly against an ornate grand piano, his striped shirt sloppily tucked in at the belt.

A red tie was looped around his neck, his hair was neatly brushed from left to right and there was a twinkle in his eyes.

The photo was so casual—obviously compared to the usually solmen shots of members of the family—that newspapers tumbled over themselves extolling it.

Commenting on birthday photo The Daily Mail says it "captured the eternal spirit of schoolboy."

...STRIKE

Continued from Page 1

the plant, union local president Arthur Maczulat said steam would be kept up in the main boiler and every precaution taken to ensure that no damage ensues in the multi-million-dollar factor where newsprint machinery was put in operations only a few weeks ago.

Relations between strikers and management were reported amicable, as they were at Campbell River where the Elk Falls Company has provided an electrically-heated hut, with radio, for the use of union pickets.

Some 350 hourly-paid workers are on strike at the Elk Falls plant, wholly owned by Crown Zellerbach Ltd.

Another 500 construction workers installing the plant's second paper machine were allowed to cross picket lines this morning.

At Port Alice the Alaska Pine & Cellulose Ltd. plant was to resume production Monday after being closed because of market conditions since August. It's 350 employees will be left unemployed.

HARMAC IDLED

Another 400 hourly-paid workers were idled at the Macmillan & Bloedel plant at Harmac, near Nanaimo.

A prolonged strike inevitably will result in more unemployment in the logging industry, officials said.

Businessmen and employment officials also saw the prospects of depressed retail sales in a number of towns in which the pulpmill payroll—amounting to $52,000,000 a year throughout B.C.—is the main source of cash.

Disagreement over a wage increase precipitated the strike.

A representative of the companies said Wednesday the employers were ready to renew discussions with the union on a conciliation board report which recommended a 7½-per-cent wage increase. The union demanded 12½ per cent.

The companies' spokesman, D. R. Blair, manager of the Pulp and Paper Industrial Relations Bureau, said that, with fringe benefits included, the suggested increase would really amount to 8½ per cent. This is the same figure advocated in a minority report by the union member of the conciliation board. Both the 7½ and 8½ per cent recommendations were rejected by the union members, 86 per cent of whom voted to strike.

AVERAGE HIGHER

The basic wage in the industry is $1.72 an hour. The increase which the companies support would bring this to $1.85. Mr. Blair said the average hourly earning in the industry is $2.30 which would rise to $2.50 an hour on acceptance of the package settlement.

Precise effect which the strike will have on newsprint supplies could not be ascertained immediately.

Mr. Blair said the companies had no stockpiles to meet demands of publishers and stockpiles maintained by the publications themselves would vary.

The management side appeared to be settling down to a finish fight over the issue at stake. Mr. Blair said there was no immediate prospect of a resumption of negotiations.

WORLD SUPPLY CUT

The strike will result in curtailment of almost 10 per cent of the world's newsprint supply. Powell River Co. alone manufactures 5 per cent of the world's newsprint.

Other companies strikebound are Alaska Pine and Cellulose, MacMillan and Bloedel, Columbia Cellulose, Canadian Forest Products, Crown Zellerbach Canada Ltd. and Elk Falls.

John Sherman and Hal Brown, international vice-presidents, respectively, of the International Brotherhood of Pulp, Sulphite and Paper Mill Workers and the United Papermakers and Paper Mill Workers, said the companies refused an offer of last-minute talks.

Saskatchewan Dam Parley

OTTAWA (CP)—Federal and Saskatchewan representatives will meet here after the Nov. 25-26 Dominion-provincial fiscal conference to discuss financing of the South Saskatchewan River dam, Prime Minister Diefenbaker today informed the Commons.

FAST RELIEF FOR COMMON SORE THROAT
MINARD'S "KING OF PAIN" LINIMENT

International Sterling
RETIRING
"Wild Rose" and "Pine Tree" Patterns
42-PCE. SERVICE FOR 8
Regular Price $248.75
SALE PRICE $186.50
Dinner Size Slightly Higher
Chest Extra
YOU SAVE 25%
On Orders Placed Before Jan. 15th for Delivery in May
"Pine Tree" "Wild Rose"
SPECIAL SAVING OF 25% ON OPEN STOCK ITEMS
Ordered Before Jan. 15th, Delivery in May
ORDER NOW! — 25% SAVINGS!
LITTLE & TAYLOR
Registered Jewellers American Gem Society
1209 DOUGLAS ST. (Scollard Bldg.) Phone 5-4431
Give a Cherub Gift Certificate

Admiral banishes the bustle

...to give you SLIMLINE TV

Yes... gone forever is the boxy, bulky, bulgy TV style of yesteryear. Here to grace your home are the new fashion-slim Admiral table and console TV models for '58. Thanks to the new shorter 110° deflection picture tube, Admiral cabinets are up to 9 inches shorter in depth than previous cabinets. There's no bell, no bulge at the back. Admiral Slimline TV fits flush against the wall.

Admiral TV for '58 is a revolution in styling *and* performance. See how clear and life-like Admiral TV pictures are! Listen to the *new* sound... Admiral Duo-Phonic Sound that surrounds you with realism. And you enjoy this "talking picture" effect even in table models... another *first* from Admiral.

Be sure to see Admiral TV for '58... completely redesigned from cabinet styling to the new Power-House Chassis and sound reproduction system. Now on display at your Admiral dealer... see and hear Admiral TV for the entertainment thrill of your life.

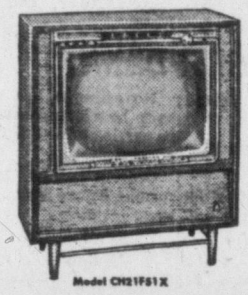
Model CH21F61X
21" Console with High Fidelity 4-speaker sound system. 8-watt Amplifier. Plug in Phono Jack. Push button on-off. In walnut, mahogany, blonde or Sierra veneers.

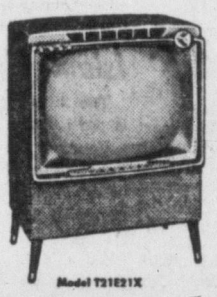
Model T21E21X
21" Table model with Golden Picture Frame. Imperial "330" Chassis. New 110° "Black Beam" picture tube. All top-front tuning. In charcoal, mahogany or blonde finish. Base optional, extra.

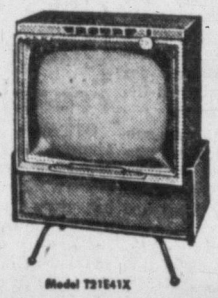
Model T21E41X
21" Table model with Two-Speaker Duo-Phonic sound system. Brass legs or "Lazy Susan" swivel base, optional extra. In walnut, mahogany or blonde wood finish.

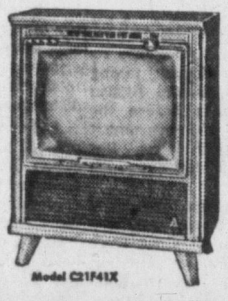
Model C21F41X
21" Console with Imperial "440" Chassis. Transformer powered. Inclined Dual Speakers. 110° Black Beam picture tube. Tone control. In walnut, mahogany or blonde wood finish.

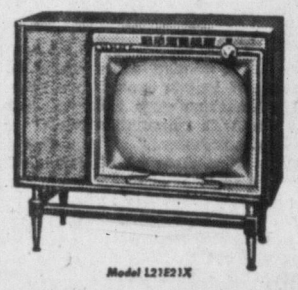
Model L21E21X
21" Lowboy Console with Dual 6" x 9" Speakers. New All-Top-Front tuning with dial light. Imperial "330" Chassis. Bass and Treble Boost. In walnut, mahogany or blonde wood finish.

ADMIRAL TV FOR '58
MAKES THE OTHERS OUT OF DATE
CANADIAN ADMIRAL CORPORATION LIMITED, PORT CREDIT, ONTARIO

MACDONALD'S
752 FORT ST.
Phone 3-1171

MAIS ELECTRIC LTD.
1821 COOK ST.
Phone 2-4131 or 5-2436

BUTLER BROTHERS SUPPLIES LTD.
307 VIEW ST.
Phone 3-6911
3398 DOUGLAS ST.
Phone 5-3832

Authorised Admiral Parts Depot
BUTLER BROTHERS SUPPLIES LTD.
SERVICE DEPARTMENT
3396 DOUGLAS ST. Phone 5-1511

T. EATON Co LIMITED CANADA
Main Floor, House Furnishings Building. Phone 2-7141.

BENARD TELEVISION LTD.
121 Jubilee St., Duncan, B.C.

KNIGHTS LTD.
144 1st St., Ladysmith, B.C.

It Pays to Buy Nationally Advertised Products

ONE FROM VICTORIA

Tax Ruling Appealed By Firms

VANCOUVER (CP) — Three Vancouver optical companies and one from Victoria have begun an appeal to the income tax appeal board against their tax assessments.

Hearings opened here Tuesday on taxes assessed the companies on the basis of "related companies." At the request of R. H. Tupper, counsel for the companies, the hearings were closed to press and public.

KICKBACK CASE

Four of the optical firms were involved in a recent income tax case in which the tax appeal board ruled there were kickbacks to 22 Vancouver and Victoria doctors from the optical prescription firms.

The firms are Oculist Prescription Company of Victoria, and Prescription Optical Company Limited, Prescription Optical Company (Broadway) Limited and Prescription Optical Company (Medical-Dental) Limited, all of Vancouver.

TAXED REBATES

Cecil L. Snyder, assistant chairman of the appeal board, is hearing the cases. It was he who ruled that the "rebates, commissions or kickbacks" received by the doctors from Prescription Optical Company and Oculist Prescription were taxable as income.

His findings are now being considered by the College of Physicians and Sugeons for possible disciplinary action against the doctors involved.

EASTERN BAY

The Restigouche River is one of several salmon streams flowing into the Bay of Chaleur between Quebec and New Brunswick.

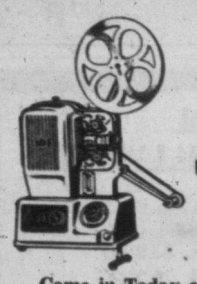

YOUR 8-MM. MOVIES DESERVE TO BE SHOWN ON AN

"ELMO"

ONLY $16.95 DOWN

Come in Today and Check These Features —and Compare!!

- Bright 750 Watts
- 400' Reel Capacity
- Room Light Dimmer Switch
- Reverse—Auto Rewind—Stills
- Complete with Plush Lined Case and Full Guarantee.

ONLY $169.50

Convenient Terms Available

VICTORIA PHOTO

Your Photographic Gift Headquarters

1015 DOUGLAS STREET PHONE 5-3458

Free Customer Parking in Rear of Store

B.C.-BORN nurse Helen Kathleen Mussallen has been awarded a $2,300 grant by the Rockefeller Foundation. Born in Prince Rupert, her headquarters are in Ottawa with the Canadian Nurses' Association. At present she is attending a course in New York. (CP Photo.)

New Cenotaph Dedicated By Legionnaires

METCHOSIN — Canadian branch No. 221, Metchosin, dedicated a new cenotaph here at a Remembrance Day service conducted by Rev. J. C. McDonald, branch padre and rector of the Church of St. Mary the Virgin.

Branch president G. F. Foley introduced W. L. Whitney-Griffiths, who unveiled the plaque. A veteran of the First World War and active legionnaire, he received his 25-year button two years ago.

Following the service, Capt. A. J. Meade laid the first official wreath on the Legion-built cenotaph. Among those on parade was R. S. Peecock, 92, one of the oldest members of the branch.

WOMEN'S EDITOR SAYS:

Queen Friendly, Warm, Sincere

Queen Elizabeth II is not only a sovereign but also a person and a personality of consequence, Times' Women's Editor Bessie Forbes told members of the Women's Canadian Club on Wednesday.

In Ottawa during the Royal visit, to cover the event for The Times, Miss Forbes titled her talk "I Went to Ottawa to See the Queen."

The Queen's character seems to be evolving as one part Queen Mary, her grandmother—strong, sure, authorative—Miss Forbes said, and two parts Queen Mother Elizabeth, her mother—warm, friendly and sincere.

In appearance she has changed remarkably little since she visited Canada in 1951. She still looks more like a slim young co-ed than a matron of 31 and mother of two.

"But now there is an ease of manner, more confidence, a new authority, and especially a personal warmth that wasn't evident six years ago."

Thousands of people had the opportunity in the five-day visit to Ottawa to feel the new warmth of Elizabeth, to be put at ease in the Royal presence by the Queen herself, to find in her an identity and a distinctive character as a person as well as Queen, the speaker pointed out.

"Since the death of George VI in February, 1952, Elizabeth II has been constitutional Queen of Canada by right of accession," she reminded her audience.

"Now, after a signal personal triumph on her first visit to this country as a reigning sovereign, it might be said she has also become Queen of Canada by right of affection."

The speaker was introduced by the club president, Mrs. Robert Harvey and thanked by Mrs. F. M. Corbett.

WOOD-WOOD

EXTRA SPECIAL on FIR WOOD

12" GUARANTEED CLEAN

2½ CORDS.....$15.00

BEST FUEL

DAY 4-5524 EVE. 3-5508

all talking about BRITISH IMPORTERS'

SALE

The fine clothes you need . . . for yourself . . . for Christmas giving, offered here at remarkable sale reductions: Shop and see this weekend!

Suits Tailored in One Week!

Slacks Tailored in One Day!

OPEN TILL 9 P.M. FRIDAYS

SUITS - TOPCOATS
SPORTS COATS
TIES - SHIRTS - SOCKS
SWEATERS and
DRESSING GOWNS
all at
BIG, BIG, BIG, Savings!

BRITISH IMPORTERS

641 YATES STREET PHONE 3-1612

Newspaper Advertising Stimulates Buying

ARROW FURNITURE'S 12th ANNIVERSARY

STORE-WIDE SALE

Open Fri. Till 9 p.m.

ARROW'S SALE SENSATION!

3 COMPLETE ROOMS ONLY 499.00

NO DOWN PAYMENT

FREE STORAGE
FREE DELIVERY

20 Pieces of Top Quality Furniture or Individual Group Can Be Purchased Separately

Not Exactly As Illustrated

UNPAINTED FURNITURE SALE

$1.00 DOWN DELIVERS

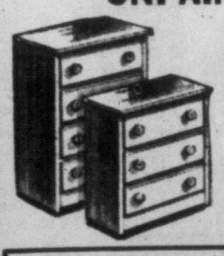

Large 4-Drawer Chest. Reg. 21.95. Sale $18.00
Wide 3-Drawer Chest. Reg. 17.95. Sale 14.50
Small 3-Drawer Chest. Reg. 11.95. Sale 9.95
6-Dr. Mr. & Mrs. Chest. Reg. 32.50. Sale 28.00
Record Cabinets. Reg. 12.95. Sale.... 10.95
Gateleg Tables. Reg. 16.50. Sale..... 12.95
Dropleaf Tables. Reg. 14.95. Sale..... 10.95
Youth Bed, Spring and Mattresses Reg. 38.50. Sale..... 33.50

OPEN FRI. TILL 9 P.M.

Our Entire Stock of Chesterfield Suites, etc., Now on SALE
NO DOWN PAYMENT DELIVERS

Our Entire Stock of Bedroom Suites Now on SALE
NO DOWN PAYMENT DELIVERS

20% $8,000 LAMP STOCK
TABLE LAMPS, TRILITES, TV LAMPS, etc.
OFF REGULAR PRICES!

ARROW Furniture Co. 1321 GOVT. 1317 GOVT.

Another triumph of Monarch research!

NEW PIE CRUST MIX with Extra Shortening!

Now you get more of everything you want for better pastry

MORE FLAKY—*extra* shortening gives you richer, shorter crusts!

MORE EASILY MIXED—*extra* shortening is evenly distributed throughout the mix for quick, smooth blending!

MORE EASILY HANDLED—*extra* shortening makes a pastry dough that never crumbles, rolls much thinner!

MORE TENDER—*extra* shortening assures you the most tender pastry ever!

MORE EVEN BROWNING—*extra* shortening gives that added touch for perfect, all-over browning!

MORE FLAVOUR—*extra* shortening means a melt-in-your-mouth crust that compliments any pie!

New... ALL NEW! Monarch PIE CRUST MIX

SAVE 8¢! Redeem the introductory coupon mailed to your home

RACE ENTRIES

PIMLICO

FIRST RACE —
Hunters Dish 118
Mid Stream 118
Our President 118
Scramble 116
Gioconda 115
King Mowlee 113
Bold Cam 116
Don Jr. 118

SECOND RACE —
Peace Pilate 115
Humble Mim 115
Hushine 117
Copy Brook 117
Thither 120
Trinaeria 120
Cure All 117
Black Teddy 120

THIRD RACE —
Sudie 116
Literary Light 116
Presto Belle 116
Irish Beth 116
Adjourned 116
Fleet Quilla 111
Pinch of Heaven 116
Lawfull Tip 116

FOURTH RACE
Sir Twinkle 106
Riversdale 116
Star Wing 112
Helios Pet 108
Rival Hunter 119
Release 106
Head Dancer 101
Little Nubby 110
Lady Jonage 116

FIFTH RACE —
Bushers Beam 119
Hold Hunter 123
Hello Fox 115
Nyach 115
Sun Trail 119
Alternative 112
Flag Waver 108
Bicky L. 119

SIXTH RACE —
Sunny Kim 111
Nitime 123
Lady Angora 111
Sahanna 103

SEVENTH RACE
Incorrigible 115
Taca70 113
Bonny Cadette 110
Contrary Cuss 115
Anthony C. 113

EIGHTH RACE
Lost Time 117
Ocean Chief 117
Kernaliee 106
Jack Sell 117

GOLDEN GATE

FIRST RACE — 5½ furlongs:
Carols Command 108
Shirlee Shego 108
Dancing MC 111
Victory Ruby 111
Paula's Whirl 115
Direct Step 111
Rock Marie 113
Betrayed 115
Irish Soldier 116
Draytons Sal 110
Big Brandy 113
Brudou 118
Alaksar 121
Limerick 108

SECOND RACE — 1 3-16 miles:
Pasdawinkum 110
Whirl Out 113
Acquaint Me 107
Be Swift 114
Tribal Dance 118
Ray Dust 117
Juesbu 120
Royal Brigade 115
Fun N Fancy 117
Baritone Bob 120
Condor II 119
King Jim 115
Battle Flag 117

THIRD RACE — 5½ furlongs:
Shine Holly 115
Naughty Ike 120
Wise Heels 112
Kukan 112
Loitering 116
Dancing By 111
Exlautine 116
Coffee Run 116
Angel Belle 116
Gun Puff 116
Sugar Pie 116
Blossom Maid 111

FOURTH RACE — 3½ furlongs:
Nancy Van 106
Banners Away 106
Speedy Bond
Blue Barrister 104
B-Raid 106
Estralock 109
Air Warrior 111
Ocean Star 103
A-Hennesan 106
B-Mepas 108
A-Blue Trail 112
A-Entry
B-Entry

FIFTH RACE — Six furlongs:
Gay Tonette 105
Acolite 108
Snack Abbey 122
Andy Johnson 114
Bal Harbour 123
Golden Lou 113
Gala Dice 116
Spartan Sandal 116
Patuxent 117
Accomplishment 119
Sugar Imp 120

SIXTH RACE — Six furlongs:
Philbrick 117
Swap's Kin 117
Count Indico 117
Piney Point 111
Mile Dianne 120
Top Take 111
Pearl Prince 120
Beau Pilot 111

SEVENTH RACE — 1 1/16 miles:
Cardiff 117
Vino Supremo 114
Fathers Risk 114
Bantam Ben 117
Nella 107
Fair Song 113
School Bus 113
Wecan Win 108

EIGHTH RACE — 1 1/16 miles:
Trailet 112
The Driller 110
Royal Web 110
Creole Dancer 109
Samp Success 107
Humkin Bee 114
Ironclad 117
Irish Yarn 117

MAMIE 61

On the occasion of her 61st birthday today Mrs. Mamie Eisenhower, first lady of the U.S., posed for this smiling photo at Washington. Mrs. Eisenhower marked event by attending a luncheon with wives of government officials.

WASHINGTON (AP) — A spokesman for the United States space satellite program, Project Vanguard, says American scientists are "now pretty close" to asking that the launching pad at Cape Canaveral, Fla., be cleared for firing

Sinclair Has Plan To Save Mine

OTTAWA (CP) — A twin appeal for a government subsidy to keep British Columbia's huge Britannia copper mine in operation was placed today before cabinet ministers and before the Commons.

The proposal, as outlined in the Commons by James Sinclair (L, Coast-Capilano), former fisheries minister, was for a subsidy estimated at $37,500 a month to keep the mine going until present depressed copper prices rise.

Labor Minister Starr said a similar proposal was presented this morning by a delegation from the International Union of Mine, Mill and Smelter Workers (Ind.) to himself, Mines Minister Comtois and Justice Minister Fulton.

Mr. Starr said the government will consider the proposal.

Mr. Sinclair, in a forceful argument, said the request "makes

If the mine 30 miles north of good sense economically."

Vancouver could be kept open with a $37,500 monthly subsidy, the government would not lose $35,000 a month it now collects in income taxes from the miners, and unemployment insurance payments of at least $80,000 monthly would not have to be made.

Bigger and better ashtrays in the home would help to avert small fires, Canada's fire-fighters believe.

SELECTIONS

GOLDEN GATE

1—Dancing MC, Rearmed Miss, Glo-Reign.
2—Tribal Dance, Be Swift, Drilling Ed.
3—Free Supply, Tony's Call, Naughty Ike.
4—Howdocs, Go Sign, Nancy Van.
5—Snack Abbey, Lightning Don, Milsee.
6—Philbrick, Tony's Lemon, Swap's Kin.
7—Fathers Risk, Flywheel, Cardiff.
8—Dark 'N Phar, The Driller, English Kin.

RACE RESULTS

GOLDEN GATE

First Race—
Smalf'n Big (Yeaza) ... $4.70 $3.20 $2.50
Boche (Goldsmith) ... 5.10 3.00
El Draco (Skuse) ... 3.10
Time, 1:12 4-5.

Second Race—
Muir Fly (Gilsson) ... $20.10 $10.00 $4.80
Baby Jet (Moreno) ... 4.70 3.10
Eumenides (Faulkner) ... 2.80
Time, 1.12 3-5

PIMLICO

First Race—
Magic Maiden (Cole) $63.60 $23.20 $15.60
Halfway (Palumbo) ... 6.60 4.40
Maphis M. (Fitzg'ald) ... 4.80
Time—1.07 1-5.

Second Race—
Bing Bang (Keene) ... $8.20 $4.80 $3.00
Pokey T. (Gorman) ... 8.60 4.80
One Boot (Zakoor) ... 3.00
Time—1.31 1-5.

Third Race—
Daumay (Kirkland) ... $5.60 $3.20 $2.60
Night Letter (Brooks) ... 3.40 2.60
Tondalayo (Cole) ... 3.00
Time—1.48.

Fourth Race—
Longspur (Shuk) ... $3.40 $2.80 $2.60
Count Down (McKee) ... 12.00 7.20
Miss Orestes (Monacelli) ... 4.00
Time—1.07.

Sixth Race—
Golden Sun (Kirkland) $13.80 $8.40 $6.80
Countermand (Gorman) ... 6.00 4.20
War Time (Culmone) ... 4.60
Time—1.45 1-5.

Seventh Race—
True Verdict (Brooks) ... $4.80 $3.00 $2.40
Lord Jeep (Adams) ... 5.00 3.20
Sand Boy (Smith) ... 2.80
Time—1.11 2-5.

Eighth Race—
Tien Shan (Zakoor) ... $26.20 $9.00 $6.20
Montis Dream (Shuk) ... 5.40 3.40
Lucinda (Culmone) ... 3.40
Time—1.53 3-5.

Coldwell Doubts Tory Trade Move

OTTAWA (BUP)—CCF party leader M. J. Coldwell doubts that the Conservative government intends to follow up the Canada - United Kingdom free trade proposal.

He said in an interview the CCF party officially favors the free trade proposal which would see the countries drop all tariff and quota barriers.

"The previous administration put all its eggs in one basket and risked domination by the United States," Coldwell said. "I do not believe the present government, speeches to the contrary, intends to change that position.

"Our party has always been against tariff walls. We believe that this proposal (free trade), while it must inevitably produce some dislocations, will result in considerable benefits for both countries."

He said the CCF government of Saskatchewan, alone among the provinces, had made it a policy, where possible and advantageous, to "buy British" because it believed that the best way to sell its main product—wheat—was to provide the U.K. with the dollars to purchase it.

Princess Royal Tours

LAGOS, Nigeria (AP)—Britain's Princess Royal arrived in Lagos Wednesday for a 12-day tour of Nigeria. The Queen's aunt was greeted by Governor-General Sir James Robertson and Lady Robertson and Premier Aljaji Balewa.

WALLA WALLA WALLOWS IN DOUBLE DOUBLE TALK

WALLA WALLA, Wash. (AP)—It sounds like a bit of Walla Walla double talk, but . . .

In a single week John John reported his car stolen and Mrs. Carol Carroll was in a highway accident.

SPECIAL
SOOKE FIR MILLWOOD
$8.25 Per Cord
Delivered in 3½-cord loads
Fir Shavings, 3 units, $12.00
EMPIRE FUEL LTD.
739 PANDORA AVE. 2-2424

Taste the real flavour of
Winchester

...now in the new
Hinge-Lid Pack

For real flavour! For smoking satisfaction like you've never known before...enjoy the distinctive Winchester taste...a richly fragrant flavour. See how convenient the new Hinge-Lid Pack is to use...fits easily in pocket or purse... made rigid to protect your cigarettes.

7¢ OFF
GIANT BLUE SURF
plus
BEAUTIFUL SILVERPLATE
in every package!

NOW—there are 3 big reasons why you should buy giant Blue Surf

1 Blue Surf gives you the *whitest brightest wash* ever!

2 Fine silverplate in exclusive "Sincerity" pattern, by International, in every package!!

3 Giant Blue Surf is selling now at 7¢ *off* the regular price!!!

Buy now and save

This 7¢ saving on giant size Blue Surf will apply only as long as special stocks last.

It rinses in whiteness as it washes out dirt!

Blue Surf washes *cleaner*—lifts out every trace of grime. Sheets, towels, shirts come sparkling white without bluing or bleaching. Colours sparkle like new!

Always use Blue Surf for your family wash . . . it's safe for all washables!

A Lever Product

BLUE SURF WASHES WHITER